Witnesses as to
Chas F Hatch
A M Allen
C. A. McLaughlin

PLAT
OF
HAZEL-RUN.
YELLOW MEDICINE COUNTY
MINNESOTA.

Scale: 1 Inch = 200 Feet.

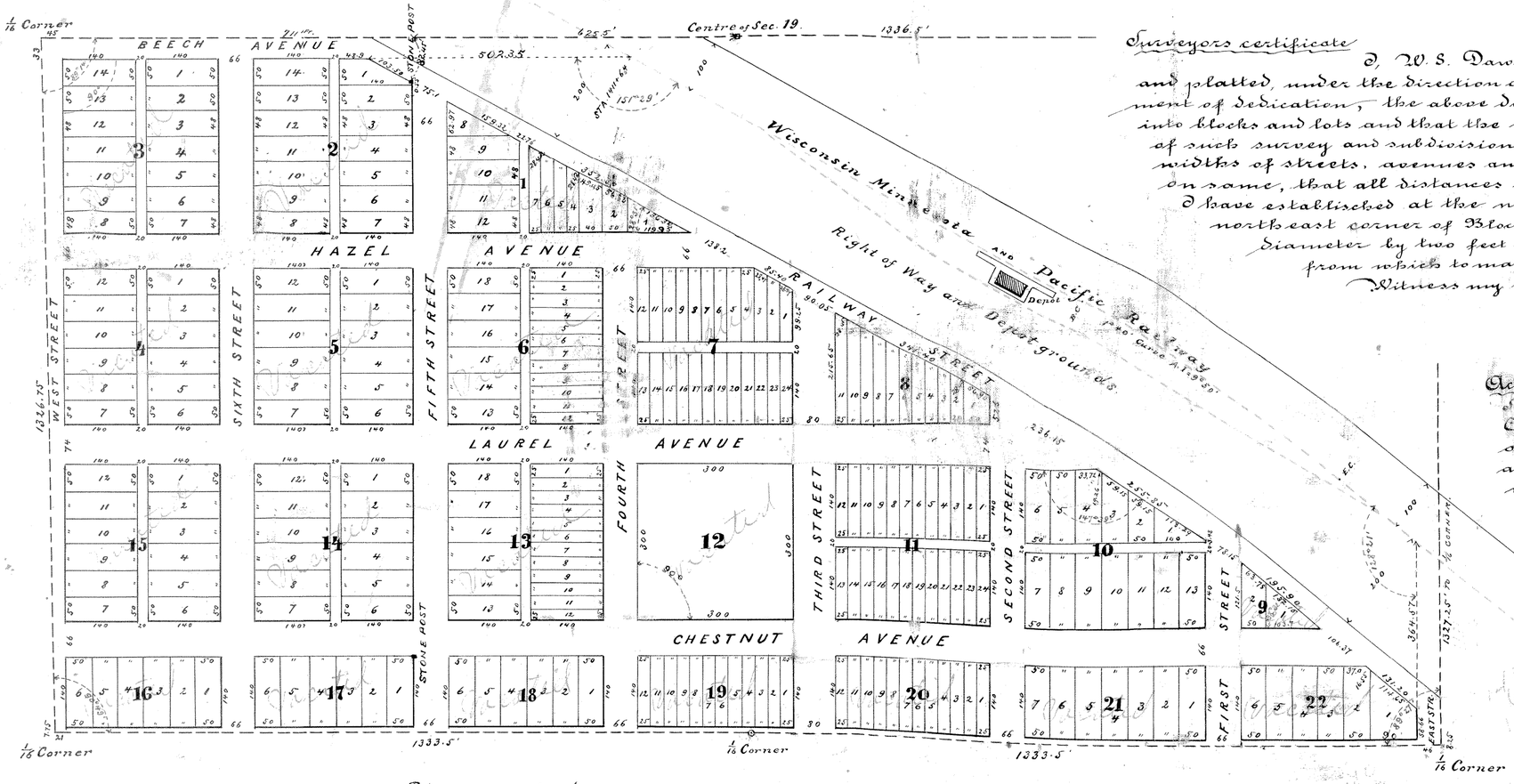

Office of Register of Deeds.
Yellow Medicine County, Minnesota
P. Theo. Stoltenberg

I hereby certify, that the annexed plat of the town of Hazel-Run was filed for record in this office on the 12th day of September A.D. 1884 at 6 o'clock P.M. and was duly recorded in Book of plats page

Theo. Stoltenberg
Register of Deeds.

Taxes paid. Transfer entered September 12th 1884.
Henry Bordewich
County Auditor.

vacation of part of Third Street recorded in Book E. of misc. records on page 447.

Dedication

Know all men by these presents, that I, Chas. F. Hatch of Minneapolis Minnesota, Trustee for the Wisconsin, Minnesota and Pacific Railway Company owner in fee simple of the following described property to wit: the northwest-quarter (N.W. 1/4) of the south-eastquarter (S.E 1/4) and the northeastquarter (N.E 1/4) of the southwestquarter (S.W 1/4) of Section nineteen (19) township one hundred and fifteen (115) north-Range forty (40) west of the fifth (5th) pricipal meridian, Yellow Medicine County, Minnesota, have caused all that portion of above described property lying southwesterly of the right of way and Depotgrounds of the Wisconsin, Minnesota and Pacific Railway to be platted as the town of Hazel-Run of which the annexed plat is a true representation and I do hereby donate and dedicate all streets, Avenues and Alleys to the public use forever. — In witness whereof I have hereunto set my hand and Seal this 8th day of September A.D. 1884

Chas. F. Hatch Trustee (Seal)

Acknowledgement.

State of Minnesota
County of Hennepin } S.S. Be it known that on this 8th day of September A.D. 1884 personally appeared before me Chas. F. Hatch to me well known to be the identical individual who executed the above instrument of dedication and he acknowledged that he executed the same freely and voluntarily for the uses therein described. —

Witness my hand and seal this 8th day of September A.D. 1884.

A M Allen
Notary Public
Hennepin County, Minnesota.

Surveyors certificate

I, W. S. Dawley C.E. do hereby certify, that I have surveyed and platted, under the direction of the owner, who executed the above instrument of dedication, the above described property and subdivided the same into blocks and lots and that the annexed plat is a correct representation of such survey and subdivision, that the sizes of lots and blocks and the widths of streets, avenues and alleys are as indicated by figures written on same, that all distances are given in feet and decimals thereof, that I have established at the northeastcorner of Block two (2) and at the northeast corner of Block seventeen (17) stones, eight inches in diameter by two feet in length and have marked points on same from which to make future surveys. —

Witness my hand and seal this 1st day of September A.D. 1884

W. S. Dawley. (Seal)

Acknowledgement.

State of Minnesota
County of Hennepin } S.S. Be it know, that on this 1st day of September A.D. 1884 personally appeared before me W. S. Dawley to me well known to be the identical individual who executed the above certificate and he acknowledged that he executed the same freely and voluntarily

Witness my hand and seal this 1st day of September A.D. 1884

Chelsea J Rockwood
Notary Public
Hennepin County, Minn.