ORIGINAL

STATE HIGHWAY RIGHT OF WAY PLAT No. 87-2

STATE PROJECT NO. 8701 (T.H. 23=17) 902
IN SECTION 26, T114N, R40W AND IN THE SOUTHEAST QUARTER SECTION 27, T114N, R40W.
YELLOW MEDICINE COUNTY, MINNESOTA

RIGHT OF WAY IN SECTION 26								
PARCEL	OWNER	LOCATION	TORREN'S CERTIFICATE NO.	NEW TH. R/W	TEMPORARY EASEMENT	BUILDING REMOVAL EASEMENT	EASEMENT EXPIRES ON	PERMANENT R/W INTEREST
				ACRES (MORE OR LESS)				
5	Robert T. Carlson	W ½ SW ¼ NE ¼ SW ¼		12.16	1.16		12-1-80	Fee
6	Thomas Isaackson	SW ¼ NW ¼ E ½ NW ¼		13.30	0.45		12-1-80	Fee
6 A	Burlington Northern Inc.	SW ¼ SW ¼ SE ¼ NW ¼		1.47				Easement
RIGHT OF WAY IN SECTION 27								
5 A	Larry Neuman	SE ¼ SE ¼		0.28				Fee

THE COMMISSIONER OF HIGHWAYS IS HEREBY DESIGNATING THE DEFINITE LOCATION OF TRUNK HIGHWAY NO. 23 FROM 1.5 MILES SOUTHWEST OF COTTONWOOD TO 1.0 MILE SOUTHWEST OF HANLEY FALLS

As shown on this plat prepared by the State of Minnesota Department of Highways, is hereby certified as the official plat of that portion of said T.H. 23 within the designated portion of Sections 26 and 27, and the Commissioner's Order therefor, pursuant to Minnesota Laws of 1969, Chapters 207, 208 and 209 (now codified as Minnesota Statutes 1969, section 161.16 subd. 2, section 160.14 subd. 1, and section 160.085 respectively).

Commissioner's Order No.	Location	Nature of Interest
56319	Plats 42-1 thru 42-4 and 87-1 thru 87-3	Definite location, width, access, temporary easement and building removal easement.

Recommended for Certification: Certified:

for R. G. Brennan — 6-23-75 Date
Director of R/W Operations

Frank D. Marzitelli — 6-24-75 Date
Frank D. Marzitelli
Commissioner of Highways

I hereby certify that this plat was prepared by me or under my direct supervision and is a correct representation of said survey; that all distances are horizontal ground distances in feet; that difference between azimuths represent plane angles in degrees, minutes and seconds; that the monuments to delineate this survey have been placed in the ground as shown on the plat; and that the right-of-way boundary lines are designated on the plat.

Certified by John E. Suenim — 10460 Reg. No. — 6-19-75 Date
Registered Land Surveyor

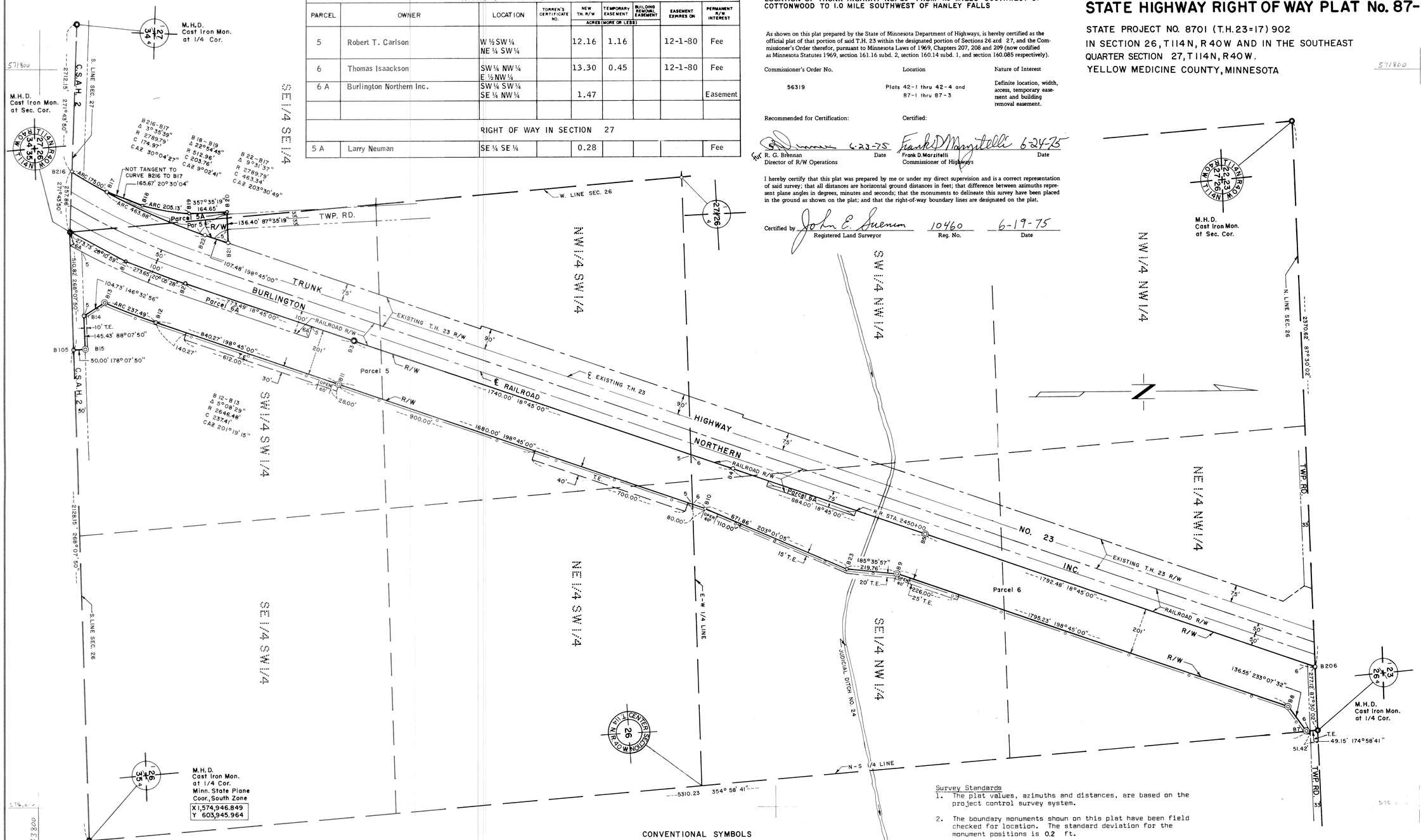

SCALE: 1 inch = 200 feet (ORIGINAL PLAT)
0 100 200 400 600 800 1000

AZIMUTH ORIENTATION AND GRID CONVERSION

Plat azimuths are oriented to Minnesota State Plane Coordinate System with 0 degrees 0 minutes 0 seconds being "GRID NORTH".

Plat distances are ground lengths and can be converted to Minnesota State Plane Grid lengths by multiplying Plat distances by .9998773

CONVENTIONAL SYMBOLS

Section Line
Quarter Line
Sixteenth Line
Property Line
R/W Boundary — R/W
Existing M.H.D. R/W Line
Other Road R/W's
Railroad R/W
Private Easement
Temporary Easement — T.E.
Building Removal Easement — B.R.E.
R/W Parcel Number — 3
Access Control
Access Opening — open
Cast Iron Monument or 1 1/2" M.H.D. Iron Pipe with Aluminum Cap
3/4" M.H.D. Iron Pin
Other Iron Monuments
Concrete or Stone Monument
R/W Boundary Corner — B5

DISTANCES SHOWN TO FEET (66, 80 ETC.) ARE EXACT EXTRINSIC VALUES.

Survey Standards

1. The plat values, azimuths and distances, are based on the project control survey system.
2. The boundary monuments shown on this plat have been field checked for location. The standard deviation for the monument positions is 0.2 ft.
3. The state plane coordinates shown on one monument are based on ties to national control monuments.
4. Certificates of Location have been filed at the Register of Deeds' Office and/or the County Surveyor's Office for the section corner monuments shown on this plat.
5. For details of this survey contact the Surveying and Mapping Section at the Minnesota Highway Department Willmar. Name of District.

PLAT NO. 87-2
S.P. 8701 (T.H. 23=17) 902

DOC. NO. 165443

OFFICE OF REGISTER OF DEEDS
YELLOW MEDICINE COUNTY, MINN.
I HEREBY CERTIFY THAT THIS PLAT HAS BEEN FILED IN THIS OFFICE AT 10:20 O'CLOCK A. M. ON 27 JUNE, 19 75 IN BOOK ___ OF ___, PAGE ___.
ENVELOPE NO. 72 B
Norman A. Schadek
REGISTER OF DEEDS
By Kay Nordahl, Deputy