PLAT BOUNDARY DATA		
POINT	DISTANCE	AZIMUTH
B1 – B2	33.00'	0°00'00"
B2 – B3	17.00'	0°00'00"
B3 – B4	60.00'	90°00'00"
B4 – B5	17.00'	180°00'00"
B5 – B6	66.00'	180°00'00"
B6 – B7	17.00'	180°00'00"
B7 – B8	60.00'	270°00'00"
B8 – B9	17.00'	360°00'00"
B9 – B1	33.00'	360°00'00"

N

SCALE
0' 50'
1" = 50'

PARCEL NO. 1
FLORENCE DEBETTIGNIES LIFE ESTATE
W1/2 SE1/4 OF SEC. 20, T114N, R44W

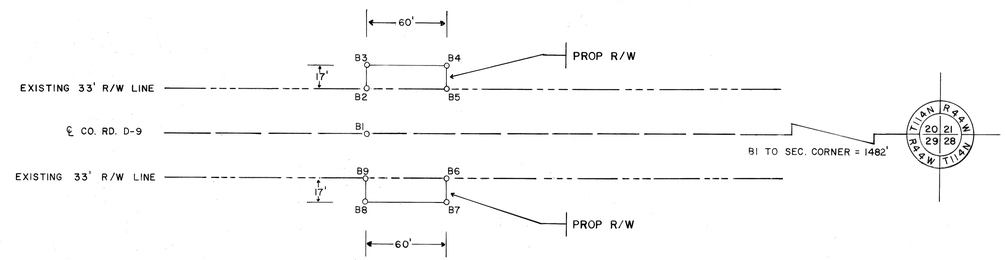

PARCEL NO. 2
IONE GOVERCKI TRUST,
MARCUS J. CHRISTIANSON, TRUSTEE
W1/2 NE1/4 OF SEC. 29, T114N, R44W

RIGHT-OF-WAY IN SECTION 20							
PARCEL NO.	OWNER	LOCATION	NEW RD. R/W	TEMP. EASE.	BLDG. EASE.	EASE. EXP.	PERM. R/W INT.
			ACRES (MORE OR LESS)				
1	FLORENCE DEBETTIGNIES LIFE ESTATE	W1/2 SE1/4	0.02				
RIGHT OF WAY IN SECTION 29							
2	IONE GOVERCKI TRUST, MARCUS J. CHRISTIANSON,	W1/2 NE1/4	0.02				
	TRUSTEE						

CONVENTIONAL SYMBOLS

SECTION LINE
QUARTER LINE
SIXTEENTH LINE
PROPERTY LINE
R/W BOUNDARY — PROP R/W
EXISTING M.H.D. R/W LINE
OTHER ROAD R/W
RAILROAD R/W
PRIVATE EASEMENT
TEMPORARY EASEMENT — TEMP. EASE.
BUILDING REMOVAL EASEMENT — B.R.E.
R/W PARCEL NUMBER — PARCEL NO. 1
ACCESS CONTROL — C
ACCESS OPENING — OPEN
CAST IRON MONUMENT OR 1/2" M.H.D. IRON PIPE WITH ALUMINUM CAP
3/4" M.H.D IRON PIN
OTHER IRON MONUMENT
CONCRETE OR STONE MONUMENT
R/W BOUNDARY CORNER

DOC. NO. 199815

OFFICE OF REGISTER OF DEEDS
YELLOW MEDICINE COUNTY, MN

I HEREBY CERTIFY THAT THIS PLAT HAS BEEN FILED IN THIS OFFICE AT 7:40 O'CLOCK P.M. ON 25 DAY OF MARCH, 19__ IN BOOK ____ OF ____, PAGE ____. Envelope No. 99.

Norma J. Goodwin
COUNTY RECORDER

YELLOW MEDICINE COUNTY HIGHWAY DEPARTMENT
RIGHT-OF-WAY PLAT NO. 87-598-19 (1)

Y.M.C. PROJECT NO. S.A.P. 87-598-19
IN THE W1/2 SE1/4 OF SEC. 20 AND W1/2 NE1/4 OF SEC. 29, T114N, R44W

AS SHOWN ON THIS PLAT PREPARED BY THE YELLOW MEDICINE COUNTY HWY. DEPT. IS HEREBY CERTIFIED AS THE OFFICIAL PLAT OF THAT PORTION OF CO. RD. D-9, WITHIN THE DESIGNATED PORTION OF SECTIONS 20 & 29, PURSUANT TO MINNESOTA STATUTES, SECTION 161.16 SUBDIVISION 2, SECTION 160.14 SUBDIVISION 1, AND SECTION 160.085.

RECOMMENDED FOR CERTIFICATION:

Barry Anderson — 12/6/90
Barry L. Anderson, County Engineer — Date