21

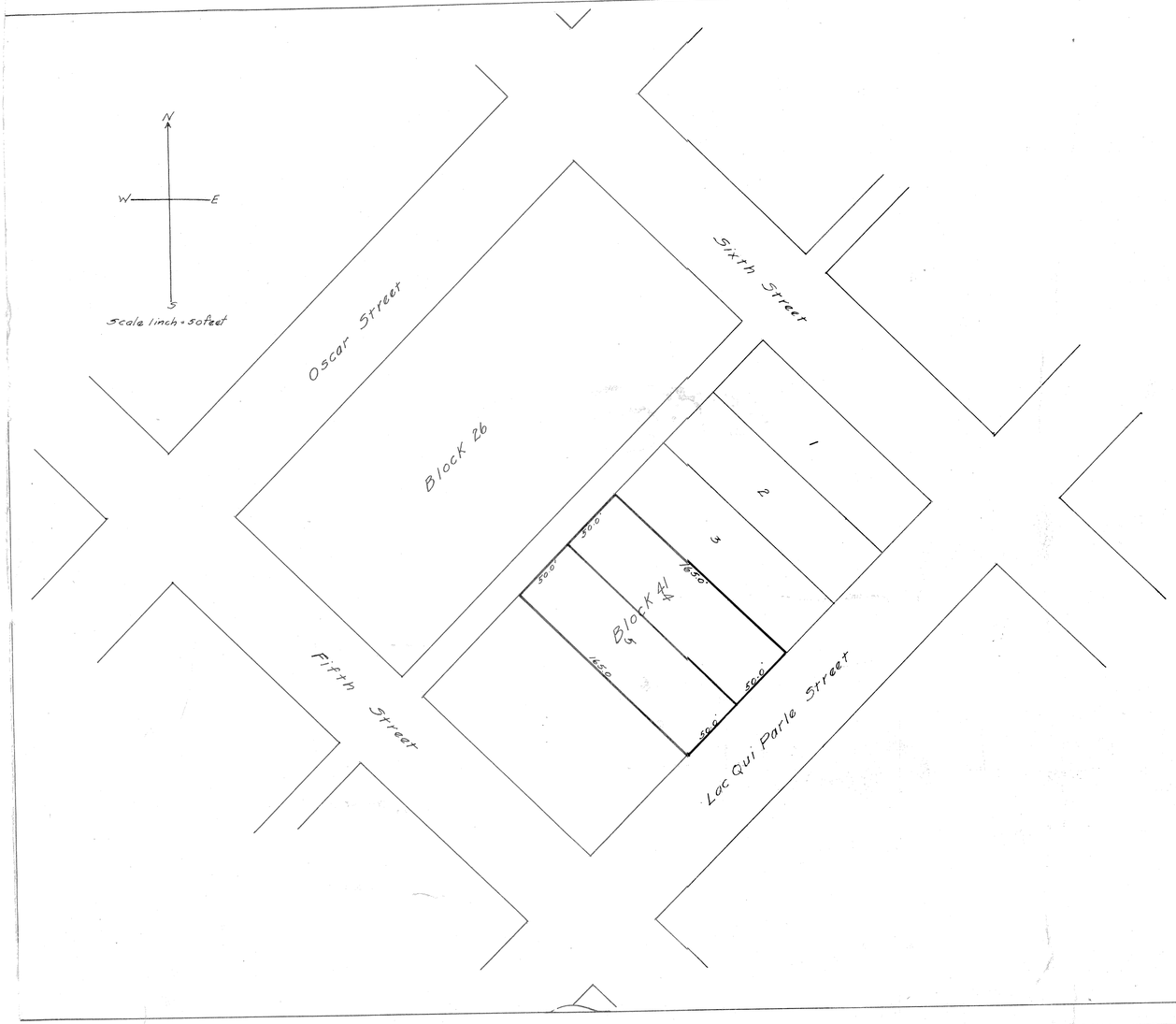

PLAT OF LOTS NO 4 & 5 OF BLOCK 41 6TH RR ADDITION TO CITY OF CANBY

YELLOW MEDICINE COUNTY, MINN

I, J.R. Johnston do hereby certify that the attached plat (bounded by heavy lines) is a true and correct plat of survey as made this 7th day of November 1919 of that portion of City of Canby described in Deed as follows: All that portion of Section Three (3), Township One Hundred Fourteen (114) North of Range Forty Five (45) West of 5th P.M. bounded as follows: On the North Easterly side by a line parallel with and distant North Easterly 200 feet from the North Easterly line of Fifth St extended, on the South Easterly side by a line parallel with and distant South Easterly 350 feet from the South Easterly line of Oscar St; on the South Westerly side by a line parallel with and distant North Easterly 100 feet from said extended Northeasterly line of Fifth St and on the North Westerly side by a line parallel with and distant South Easterly 165 feet from said South Easterly line of Oscar St as said streets are laid down and described on the plat of the Town of Canby, Yellow Medicine County, State of Minnesota, recorded in the Register's office in and for said county. I do further certify that I did divide the above described land in two (2) lots, each one hundred and sixty five (165) feet long and fifty (50) feet wide, that I have numbered these lots 4 and 5 of Block 41, 6th Rail Road Addition to the City of Canby, Yellow Medicine County, Minnesota, as shown on attached plat.

J R Johnston Civil Engineer

Subscribed and sworn to before me this eighth day of December, 1919. Alice Buchanan
Notary Public
My commission expires December 16th 1925.

I hereby certify that taxes for the year 1918 on the land described within are paid.
H L Brenden
COUNTY TREASURER

Taxes paid and transfer entered, this 15th day of Dec 1919
G W Nilson
County Auditor.

6.59 85

Office of Register of Deeds,
State of Minnesota. } ss.
County of Yellow Medicine.

I hereby certify that the within instrument was filed in this office for record on the 15th day of Dec A. D., 1919 at 4 o'clock P M., and was duly Recorded in Book B of Mtgs Page 21
L J Oscar
Register of Deeds.
By ..... Deputy.

30-414