

# CERTIFICATE OF LOCATION OF GOVERNMENT CORNER

NORTH QUARTER Corner of Section 27, Township 113, Range 39, 5TH P.M.

STATE OF MINNESOTA, County of YELLOW MEDICINE

At the corner location shown on the sketch:

- On \_\_\_\_\_ found a \_\_\_\_\_  
DATE
- left monument as found,  lowered monument,  removed monument (explain)
- On 02-22-2006 placed a 1" IRON PIPE W/ SEAL #43844  
DATE

### SKETCH OF REFERENCE TIES

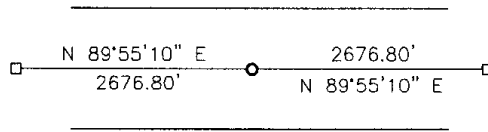

Minnesota State Plane Coordinate  
 System Yellow Medicine County Datum  
 NAD83 (1996)  
 N: 110894.222  
 E: 595458.864

Statement of evidence relative to this corner location is on back of page.

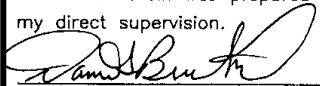
<p>I hereby certify that this document and the data contained herein was prepared by me or under my direct supervision.</p> <p style="text-align: center;">   <small>SIGNATURE</small> </p> <p style="text-align: center;"> <u>2/24/06</u>  <small>DATE</small> </p> <p>Registration No. <u>43844</u></p> <p><input checked="" type="checkbox"/> Land Surveyor,    <input type="checkbox"/> Professional Engineer  <input type="checkbox"/> County Surveyor,    <input type="checkbox"/> County Engineer</p>	<p style="text-align: center;">OFFICE OF THE COUNTY RECORDER</p> <p>County of _____</p> <p>I hereby certify that this document was filed in the Co. Recorders office at _____ M on the _____ day of _____ A.D. 20 _____</p> <p>County Recorder _____</p> <p>By _____, Deputy</p> <p>DOCUMENT NO. _____</p>
---	--

Statement of Evidence

In 1887, the Yellow Medicine County Surveyor established the corner midway and on line.

On June 15, 1911 John Norgaard set an iron bolt midway and on line between the section corners.

On February 22, 2006 Bueltel-Moseng Land Surveying dug midway and on line between the section corners and found nothing. We set a 1" iron pipe with seal #43844 midway and on line.

Doc# 240400 Fee: \$ 2 Pages

Office of County Recorder  
Yellow Medicine County, Minnesota  
I hereby certify that the within instrument  
was filed on April 11, 2006 at 10:10 AM

Kay Zempel, Yellow Medicine County Recorder

BY Shirley Rohit Deputy

**N/C**  
**Bueltel-Moseng Land Surveying**  
**P.O. Box 32**  
**Marshall, MN 56258**