

CERTIFICATE OF LOCATION OF GOVERNMENT CORNER

.....S 1/4.....Corner of Section...11.....Township...116 N...Range...41 W 5th P.M.

STATE OF MINNESOTA, County of...YELLOW MEDICINE

At the corner location shown on the sketch

On...4-28-09.....found a.....IRON MONUMENT.....
Date

left monument as found, lowered monument removed monument(explain)

On.....placed a.....
Date

SKETCH OF REFERENCE TIES

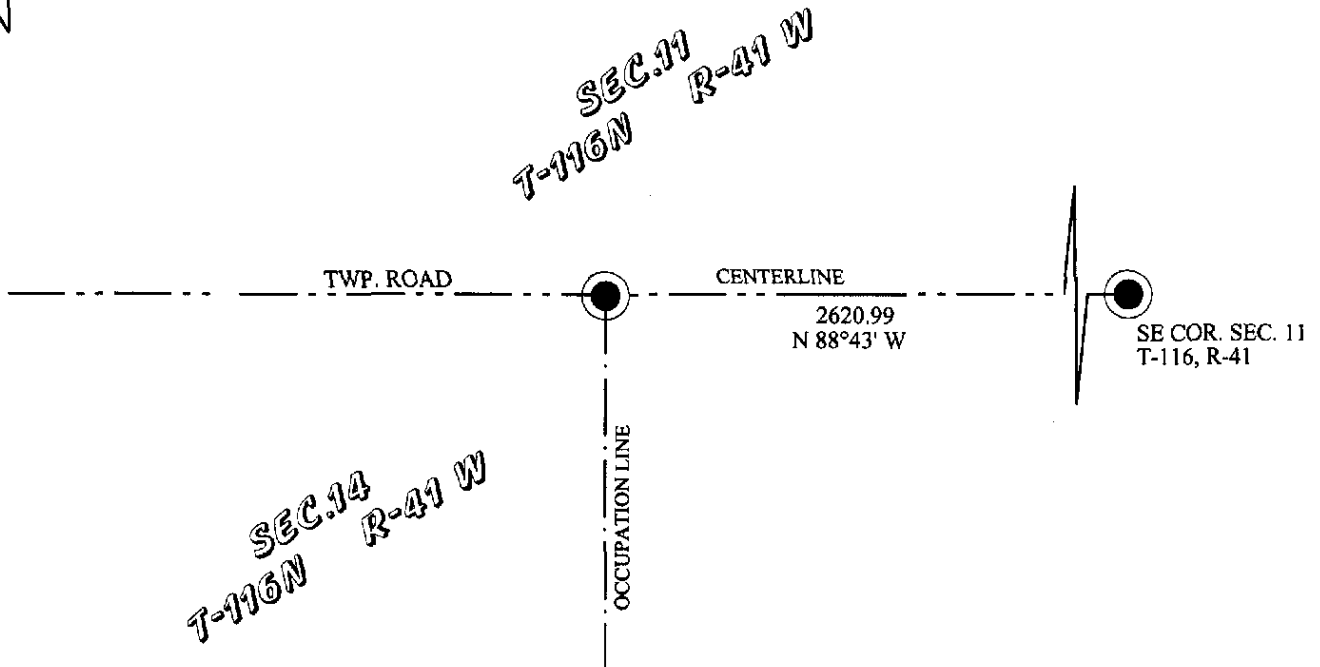

Statement of evidence relative to this corner location is on back of page.

I hereby certify that this document and the data contained herein was prepared by me or under my direct supervision.

B. Kelly 5-5-09
Signature Date

Registration No.42300.....

Land Surveyor, County Surveyor,
 Professional Engineer County Engineer.

OFFICE OF THE COUNTY RECORDER

County of

I hereby certify that this document was filed in the County Recorders office at.....M. on theday of.....A.D., 20.....

County Recorder.....

By Deputy

DOCUMENT NO.

STATEMENT OF EVIDENCE:

SOUTH QUARTER CORNER OF SECTION 11, TOWNSHIP 116 N, RANGE 41 W, YELLOW MEDICINE COUNTY, MINNESOTA

MAY 12 1892 - JONAH PETERMAN (COUNTY SURVEYOR) MADE A RETRACEMENT SURVEY OF SECTION 11, TOWNSHIP 116N, RANGE 41W. HE REPORTS ALL SECTION CORNERS AND QUARTER SECTION CORNERS FOUND, EXCEPT THE WEST QUARTER CORNER. HE SHOWS A DISTANCE OF 39.90 CHAINS TO THE SOUTHEAST CORNER.

JUNE 14, 1996 BYRON DAHLE PERFORMED A SURVEY IN SECTION 11. HE SET AN IRON MONUMENT AT THE CENTERLINE OF A TOWNSHIP ROAD, AND A USE LINE TO THE SOUTH. HIS TIE SHOWS A USE LINE TO THE NORTH 5 FEET TO THE EAST OF THE CORNER HE SHOWS A BEARING AND DISTANCE OF N 88°43' E, 2620.99 FEET TO THE SOUTHEAST CORNER. TIES MADE BUT NOT RECORDED.

DECEMBER 3, 2007 ROY A. MARIHART PERFORMED A SURVEY OF SECTION 11. HIS SURVEY SHOWS FOUND IRON MONUMENTS AT ALL CORNERS. HE SHOWS A BEARING AND DISTANCE OF N 89°47'07" E, 2621.04 FEET TO THE SOUTHEAST CORNER. NO TIES RECORDED.

APRIL 28, 2009- BENJAMIN C. O'MALLEY PERFORMED A SURVEY IN SECTION 11. I FOUND AN IRON MONUMENT AT THE CENTERLINE OF A TOWNSHIP ROAD AND USE LINE TO THE SOUTH. THE MONUMENT VERIFIES BYRON DAHLES DIMENSIONS. NEW TIES WERE MADE.

Doc# 248087 Fee: \$0.00 2 Pages

Office of County Recorder
Yellow Medicine County, Minnesota
I hereby certify that the within instrument
was filed on May 7, 2009 at 9:25 AM

Kay Zempel, Yellow Medicine County Recorder

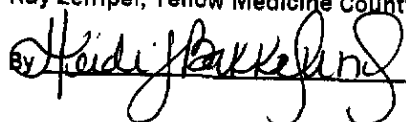
By  Deputy

N/c
O'Malley & Boe Land Surveyors, Inc.
328 SW 3rd St.
Willmar, MN 56201