

# CERTIFICATE OF LOCATION OF GOVERNMENT CORNER

NORTH QUARTER Corner of Section 15, Township 113 N., Range 39 W., 5TH P.M.

STATE OF MINNESOTA, County of YELLOW MEDICINE

At the location shown on the sketch:

On \_\_\_\_\_ found a \_\_\_\_\_  
DATE

left monument as found,  lowered monument,  removed monument (explain)

On 5/28/2011 placed a 3/4 INCH x 18 INCH IRON ROD WITH A PLASTIC  
DATE  
CAP STAMPED 42597

SKETCH OF REFERENCE TIES  
(NOT TO SCALE)



## SECTION 10

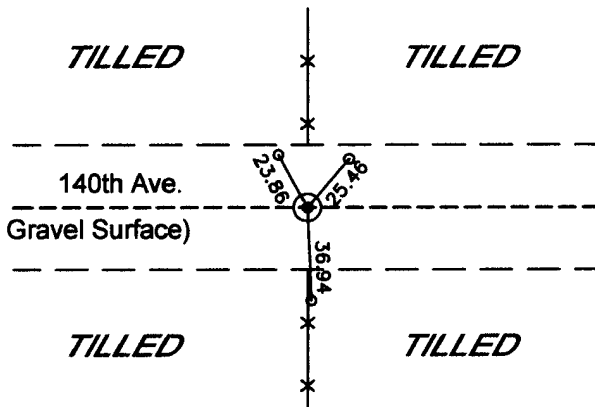

## SECTION 15

**Brandon King Land Surveying**  
N324 County Road D, Suite A  
Eau Galle, WI 54737  
715-639-5243

ALL MONUMENTS ARE 3/4" REBAR

ALL MEASUREMENTS ARE IN FEET UNLESS OTHERWISE NOTED.

Statement of evidence relative to this corner is on back of page.

I hereby certify that this survey, plan or report was prepared by me or under my direct supervision and that I am a duly Licensed Land Surveyor under the laws of the State of Minnesota.

Brandon W. King  
Brandon W. King

Date 6/2/2011 License No. 42597

OFFICE OF THE COUNTY RECORDER  
County of Yellow Medicine

I hereby certify that this document was filed in the Co. Recorders office at \_\_\_\_\_ M. on the \_\_\_\_\_ day of \_\_\_\_\_ A.D., 20 \_\_\_\_\_ County Recorder \_\_\_\_\_ By \_\_\_\_\_, Deputy

DOCUMENT NO. \_\_\_\_\_

**Statement of Evidence:**

May 28, 2011

This position is based on the good fence lines north and south, intersecting the centerline of the Town Road. No other evidence was found nor any record evidence of a corner. A 3/4" rebar was placed and ties taken.

Doc# 253003 Fee: \$0.00 2 Pages

Office of County Recorder  
Yellow Medicine County, Minnesota  
I hereby certify that the within instrument  
was filed on June 8, 2011 at 10:05 AM

Kay Zempel, Yellow Medicine County Recorder

By  Deputy

Ret.

N/C  
Brandon King Land Surveying, LLC  
Brandon W. King  
N4941 County Road S  
Elmwood, WI 54740

Brandon King Land Surveying  
N324 County Road D, Suite A  
Eau Galle, WI 54737  
715-639-5243

Brandon King Land Surveying  
N324 County Road D, Suite A  
Eau Galle, WI 54737  
715-639-5243