

CERTIFICATE OF LOCATION OF GOVERNMENT CORNER

NORTHEAST Corner of Section 16, Township 113 N., Range 39 W., 5TH P.M.

STATE OF MINNESOTA, County of YELLOW MEDICINE

At the location shown on the sketch:

On 5/28/2011 found a 1 INCH IRON ROD
DATE

left monument as found, lowered monument, removed monument (explain)

On _____ placed a _____
DATE

SKETCH OF REFERENCE TIES
(NOT TO SCALE)

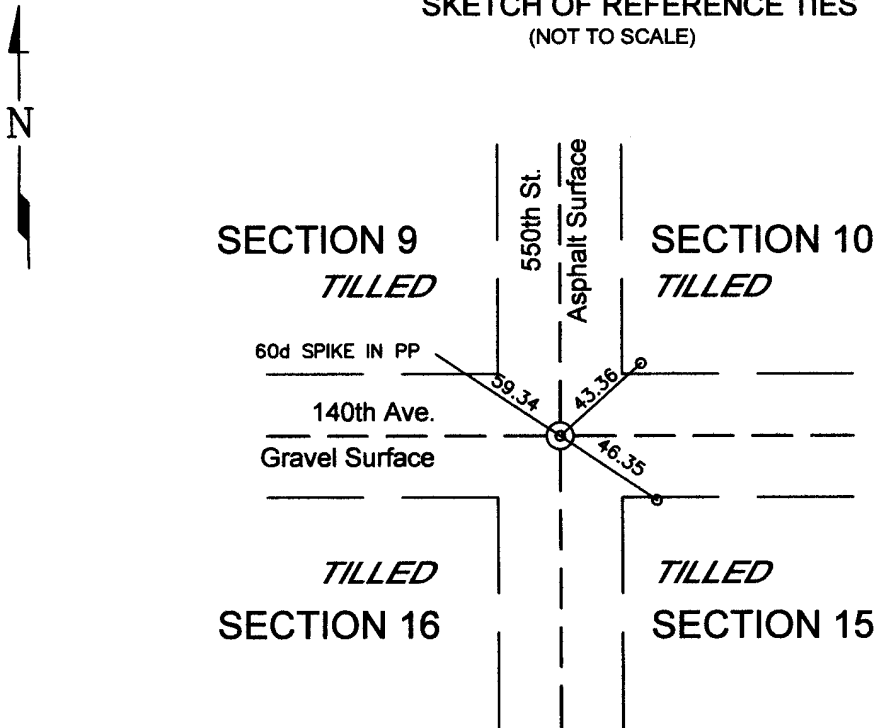

Brandon King Land Surveying
N324 County Road D, Suite A
Eau Galle, WI 54737
715-639-5243

ALL TIE MONUMENTS ARE 3/4" REBAR

ALL MEASUREMENTS ARE IN FEET UNLESS OTHERWISE NOTED.

Statement of evidence relative to this corner is on back of page.

I hereby certify that this survey, plan or report was prepared by me or under my direct supervision and that I am a duly Licensed Land Surveyor under the laws of the State of Minnesota.

Brandon W. King
Brandon W. King

Date 6/2/2011 License No. 42597

OFFICE OF THE COUNTY RECORDER
County of Yellow Medicine

I hereby certify that this document was filed in the Co. Recorders office at _____ .M. on the _____ day of _____ A.D., 20 _____ County Recorder _____ By _____, Deputy

DOCUMENT NO. _____

Statement of Evidence:

May 28, 2011

A 1" iron rod was found at the centerline intersection. No other evidence was found and ties were taken.

Doc# 253048 Fee: \$0.00 2 Pages

Office of County Recorder
Yellow Medicine County, Minnesota
I hereby certify that the within instrument
was filed on June 16, 2011 at 10:05 AM

Kay Zempel, Yellow Medicine County Recorder

By Delva Berg Deputy

N/C
Ret.

Brandon King Land Surveying
N324 County Road D, Suite A
Eau Galle, WI 54737
715-639-5243