

Property & Public Services
Property Records Division
Yellow Medicine County, Minnesota
I hereby certify that the within instrument
was filed on April 30, 2013 at 9:50 AM

Janel Timm, Yellow Medicine County Recorder

By Debra Blood Deputy

N/C
BONNEMA SURVEYS INC
PROFESSIONAL LAND SURVEYING
1809 22ND STREET SW, SUITE 104
WILLMAR, MN 56201

CERTIFICATE OF LOCATION OF GOVERNMENT CORNER

East Quarter Corner of Section **19**, Township **114**, Range **44**

Fifth Principal Meridian, State of Minnesota, County of **Yellow Medicine**

At the corner location shown on the sketch:

On July 30, 2012 found a 1/2" Iron Pipe at Surface with 1 1/4" Square Topped Rod 2.2' Below
DATE
Surface and a Piece of Charred Oak Stake at a depth of 3' Below Surface

left monument as found lowered monument removed monument (explain)

On Aug. 7, 2012 placed a Cast Iron Capped 2" by 30" Square Telspar Monument
DATE
at the Location of the 1/2" Iron Pipe

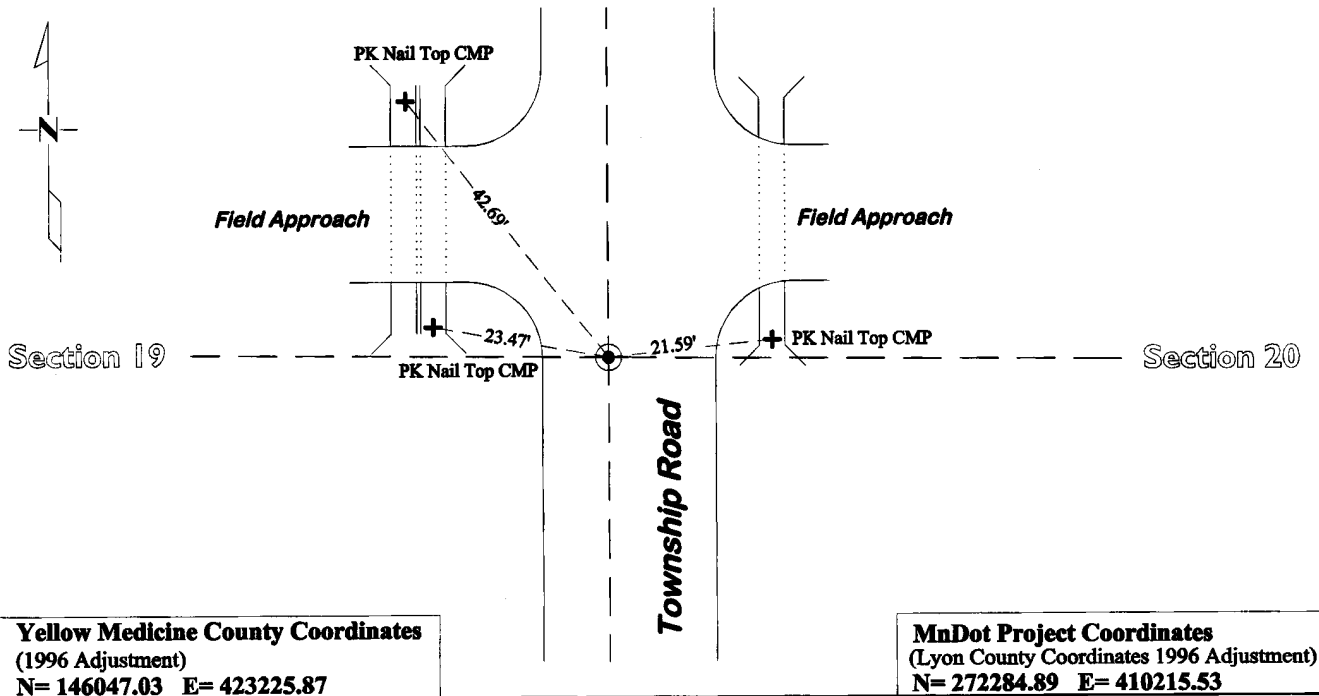

Statement of evidence for this corner location is on back of this page.

I hereby certify that this survey, plan, or report was prepared by me or under my direct supervision and that I am a duly Licensed Land Surveyor under the laws of the state of Minnesota.

Signature [Signature]
Date 4/29/2013

Typed or Printed Name: Duane A. Bonnema
Reg. No. 14895

STATEMENT OF EVIDENCE

East Quarter Corner Section 19, T114N-R44W

- 1871 L. Harrington was contracted by the United States Government Land Office to perform the Original Public Land Survey in this township. He records in his field notes, "Set a post for 1/4 sec cor and raised mound as per instructions."
- 1899-1901 John Norgaard, County Surveyor, records in the County Survey Record Book B, page 39, that he measured to the corner while doing a re-survey of section corners across the county at the request of the Co. Board.
- March 22 - Gary L. Kratz, Regional Land Surveyor, for the United States Fish and
April 29, 2010 Wildlife Service, while performing work in the SE 1/4 of Section 20, states in his field notes that he Set a 1/2" x 16" iron pipe down 3" and dimensions to the northeast and southeast corners of this section. He further notes on his section breakdown sheet that he set this corner using "single proportion, hit fences E + W." He also established 2 section corner witness ties.
- July 30, 2012 Duane A. Bonnema, LS 14895, while doing a re-monumentation survey for the Minnesota Department of Transportation located a 1/2" iron pipe at the road surface at the corner position. With the aid of a MnDOT backhoe he excavated a 4.5' deep hole that covered an area extending 6.0' North, 5.0' South, 4.0' East, 1.0' West of this Section Corner location. At a depth of 2.2' he found a Square Topped 3/4" diameter iron rod. At a depth of 3' he found a piece of charred oak stake. The original topsoil appeared to be at a depth of 1.5'. The Square Topped 3/4" diameter iron rod and piece of charred oak stake verified the location of the 1/2" Iron Pipe. A Cast Iron capped 2" x 30" Telspar Iron Monument was placed at the location of the 1/2" iron pipe that was found at the surface.