

Property & Public Services
Property Records Division
Yellow Medicine County, Minnesota
I hereby certify that the within instrument
was filed on April 30, 2013 at 10:10 AM

Janel Timm, Yellow Medicine County Recorder

By Debra Blood Deputy

N/C
BONNEMA SURVEYS INC
PROFESSIONAL LAND SURVEYING
1809 22ND STREET SW, SUITE 104
WILLMAR, MN 56201

CERTIFICATE OF LOCATION OF GOVERNMENT CORNER

Northeast Corner of Section **30**, Township **114**, Range **44**

Fifth Principal Meridian, State of Minnesota, County of **Yellow Medicine**

At the corner location shown on the sketch:

On July 16, 2012 found a Capped Iron Rod 0.1' Below Road Surface RLS# 19092 (Marihart) at a depth
DATE of 1.2' below the Surface a 7"x 7"x 24" Quarried Red Granite Jasper Stone was Found

left monument as found lowered monument removed monument (explain)

On Aug. 7, 2012 placed a Cast Iron Capped 2" by 30" square Telspar Monument
DATE at the Location of the Found 7"x 7"x 24" Stone and capped iron rod

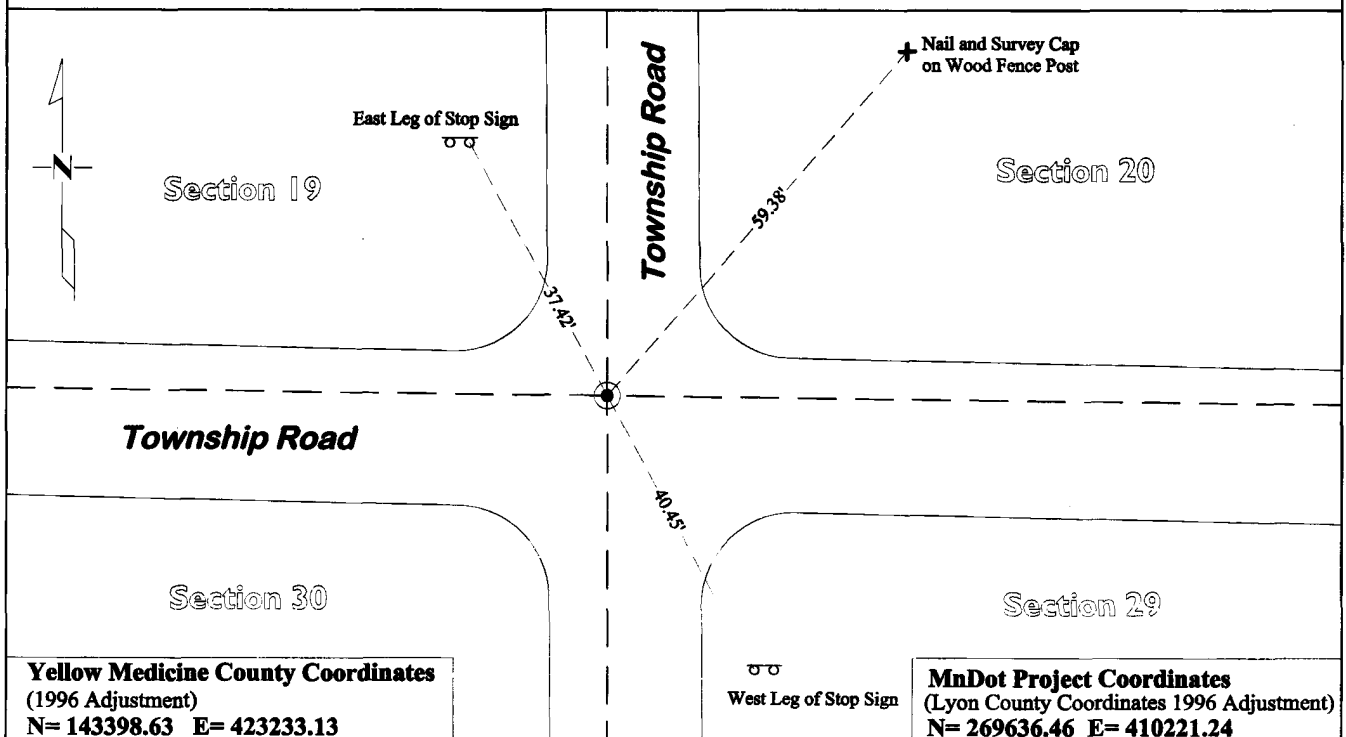

Statement of evidence for this corner location is on back of this page.

I hereby certify that this survey, plan, or report was prepared by me or under my direct supervision and that I am a duly Licensed Land Surveyor under the laws of the state of Minnesota.

Signature [Signature]
Date 4/29/2013

Typed or Printed Name: Duane A. Bonnema
Reg. No. 14895

STATEMENT OF EVIDENCE

Northeast Corner Section 30, T114N-R44W

- 1871 L. Harrington was contracted by the United States Government Land Office to perform the Original Public Land Survey in this township. He records in his field notes, "Set a post for the corner to secs 19, 20, 29 & 30 raised mound as per instruction."
- 1899-1901 John Norgaard, County Surveyor, records in County Surveyor's Record Book B, page 39, that he measured to the corner while doing a re-survey of section corners across the county at the request of the Co. Board.
- 1899-1901 John Norgaard, County Surveyor, records in the County Surveyor's Record Book B, Page 188, "Located at the intersection of roads running north, south, east & west. Set top of monument level with ground."
- 1920's County Surveyor's Record Book, Pg 457 records 2 section corner witness ties, but does not mention what type of monument was found.
- Oct 25, 1965 The Yellow Medicine Co Hwy Dept Corner Tie Book, Wergeland Twp, shows "Granite Monument 1 foot below surface" and records 7 section corner witness ties.
- Mar - Apr 29, 2010 Gary L. Kratz, Regional Land Surveyor for the United States Fish and Wildlife Service, while performing work in section 20, records in his field notes "In CL of N-S-E-W graded gravel roads Found: 5/8" rebar w/cap stamped RLS 19092 down 1" and dimensions to the corner. He also prepared a section breakdown for Section 20.
- July 16, 2012 Duane A. Bonnema, LS 14895, while doing a re-monumentation survey for the Minnesota Department of Transportation, dug a 3.3' deep hole that covered an area extending 3.0' North, 7.0' South, 3.0' East, and 2.0' West of this section corner location. A 5/8" capped re-rod (L.S. # 19092 Roy Marhart) was found at the road surface, at a depth of 1.2' a 7"x7"x24" Quarried Red Jasper Stone, placed by John Norgaard the County Surveyor in 1899 during his resurvey and re-monumentation of the County was found. At a depth of 1.8' the top of the original topsoil was located. The Marhart iron found at the surface (now removed) was located above the found a 7"x7"x24" Quarried Red Jasper Granite Stone. A Cast Iron capped 2"x30" Telspar Monument was placed at the surface at the position of the found 7"x7"x24" Quarried Red Jasper Granite Stone.