

Doc# 257569 Fee: \$0.00 2 Pages
 Property & Public Services
 Property Records Division
 Yellow Medicine County, Minnesota
 I hereby certify that the within instrument
 was filed on April 30, 2013 at 10:45 AM

Janel Timm, Yellow Medicine County Recorder

By Delora Blood Deputy

N/C
 BONNEMA SURVEYS INC
 PROFESSIONAL LAND SURVEYING
 1809 22ND STREET SW, SUITE 104
 WILLMAR, MN 56201

CERTIFICATE OF LOCATION OF GOVERNMENT CORNER

East Quarter Corner of Section **30**, Township **114**, Range **44**

Fifth Principal Meridian, State of Minnesota, County of **Yellow Medicine**

At the corner location shown on the sketch:

- On July 17, 2012 found a Capped Iron Rod RLS#19092 (Marihart) was Found 0.2' Below Surface
DATE
- left monument as found lowered monument removed monument (explain)
- On Jan. 11, 2013 placed a Cast Iron Capped 2" by 30" square Telspar Monument at the location of the
DATE
Marihart Iron Rod

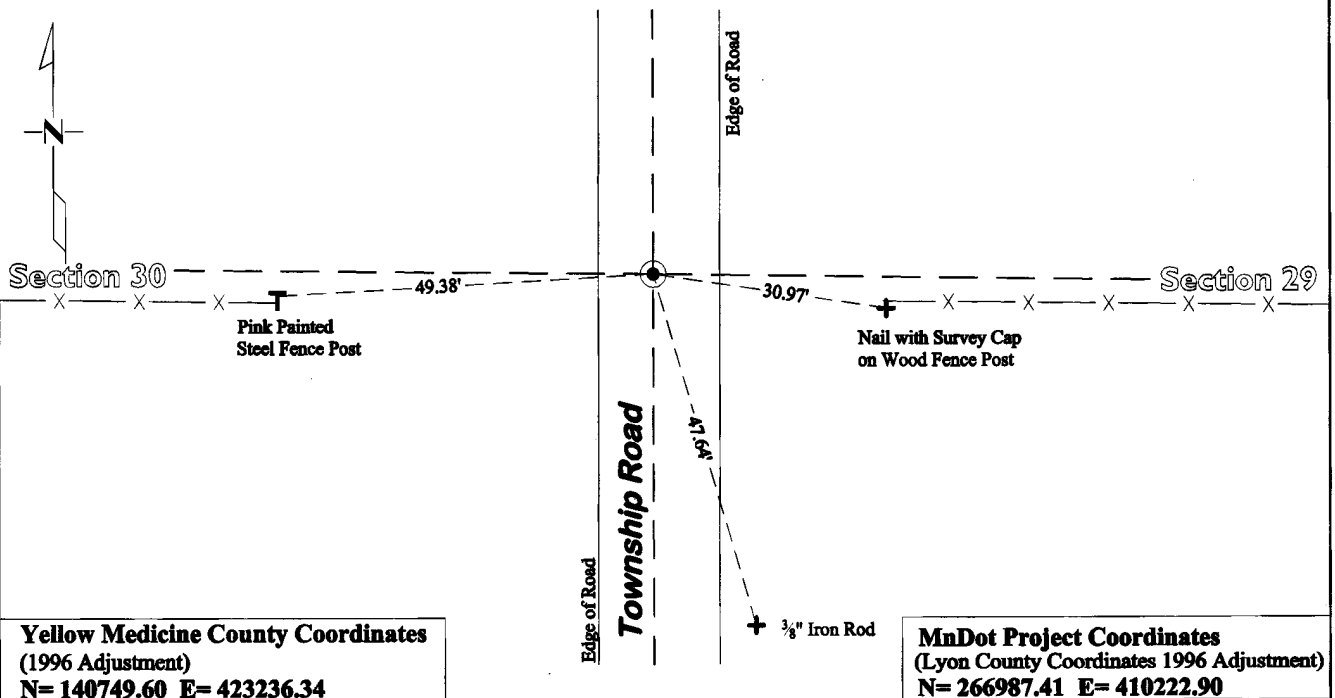

Statement of evidence for this corner location is on back of this page.

I hereby certify that this survey, plan, or report was prepared by me or under my direct supervision and that I am a duly Licensed Land Surveyor under the laws of the state of Minnesota.

Signature *[Signature]*
 Date 4/29/13

Typed or Printed Name: Joshua M. Stern
 Reg. No. 46169

STATEMENT OF EVIDENCE

East Quarter Corner Section 30, T114N-R44W

- 1871 L. Harrington was contracted by the United States Government Land Office to perform the Original Public Land Survey in this township. He records in his field notes, "Set a post for 1/4 sec cor raised mound as per instructions."
- 1951 MnDOT SP 8709 & SP 4106, Alignment Land Ties Field Book No. 2, Page 2-12, notes "1/4 cor assumed to be at int of RD N&S and fence E&W." It also shows a distance from the highway POT to the assumed corner.
- June 1952 MnDOT State Project No. 8709-02 & 4106-6, Between Canby and 1 Mi W of Taunton, sheet No. 9 shows a dimension from the Center line of the highway to the Section Corner, but does not mention what type of monument was found.
- July 7, 2012 Joshua M. Stern, LS 46169, while doing a re-monumentation survey for the Minnesota Department of Transportation, located a 5/8"x 1/8" re-rod with a "RLS 19092" stamped plastic cap at the corner position 0.2' below the road surface. With the aid of a MnDOT backhoe he excavated a 3.2' deep hole that covered an area extending 4.0' North, 10.0' South, 6.0' East, and 3.0' West of the corner location. A small piece of oak stake was found in the backhoe bucket; however, the original undisturbed location of the stake could not be determined. There is no record of a monument ever being set to perpetuate this corner location, prior to Manhart placing his capped Iron Rod. Stern excavated a large area and found no evidence of the Original Public Land Survey corner. The Manhart position fits the center line of the road and the fence lines running east and west of this corner position. A Cast Iron capped 2" x 30" Telspar Iron Monument was placed at the location of the Capped Iron Rod RLS #19092.