

Property & Public Services  
Property Records Division  
Yellow Medicine County, Minnesota  
I hereby certify that the within instrument  
was filed on May 1, 2013 at 10:00 AM

Janel Timm, Yellow Medicine County Recorder

By Debra Blood Deputy

N/C  
BONNEMA SURVEYS INC  
PROFESSIONAL LAND SURVEYING  
1809 22ND STREET SW, SUITE 104  
WILLMAR, MN 56201

# CERTIFICATE OF LOCATION OF GOVERNMENT CORNER

North Quarter Corner of Section 19, Township 114, Range 44  
Fifth Principal Meridian, State of Minnesota, County of Yellow Medicine

At the corner location shown on the sketch:

- On May 29, 2012 found a RLS # 43844 Capped Iron Rod 0.5' Below Road Surface (Bueltel)  
DATE
- left monument as found       lowered monument       removed monument (explain)
- On Aug. 7, 2012 placed a Cast Iron Capped 2" by 30" Telspar Monument at the  
DATE  
location of the capped iron rod

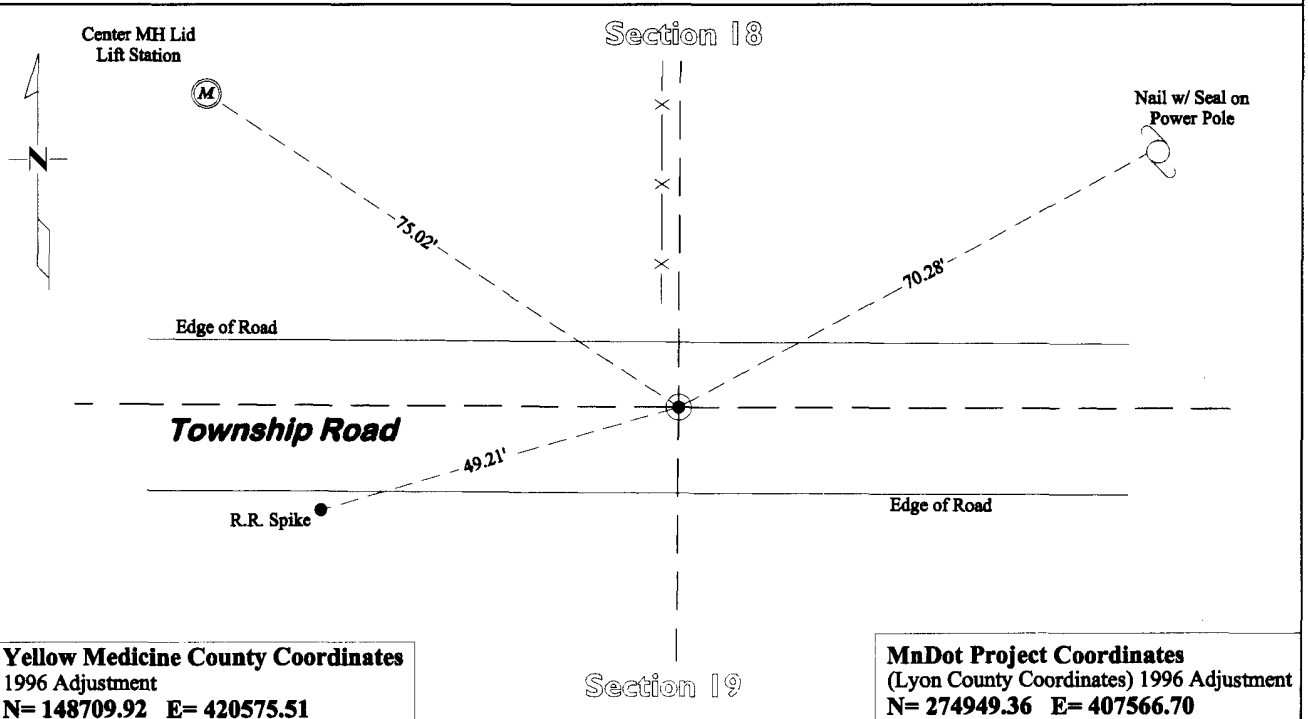

Statement of evidence for this corner location is on back of this page.

I hereby certify that this survey, plan, or report was prepared by me or under my direct supervision and that I am a duly Licensed Land Surveyor under the laws of the state of Minnesota.

Signature Matthew D. Runke  
Date 9/30/13

Typed or Printed Name: Matthew D. Runke  
Reg. No. 46171

# **STATEMENT OF EVIDENCE**

---

## **North Quarter Corner Section 19, T114N-R44W**

- 1871 L. Harrington was contracted by the United States Government Land Office to perform the Original Public Land Survey in this township. He records in his field notes, "Set a post for 1/4 sec cor. raised mound as per instructions."
- 1899-1901 John Norgaard, County Surveyor, records in the County Survey Record Book B, page 39, a dimension to the corner while doing a re-survey of section corners across the county at the request of the County Board, but he does not mention what type of monument was found.
- Nov 12, 2010 Daniel L. Buelte, LS 43844, prepared a Certificate of Location of Government Corner and states "dug with a back hoe and found nothing. We set a 1" pipe with seal #43844 on line and single proportionate distance between section corners. It is in line with the fence to the north."
- Aug 7, 2012 Matthew D. Runke, LS 46171, while doing a re-monumentation survey for the Minnesota Department of Transportation, found a 1" Capped Iron Pipe with seal # 43844 at the corner position. Buelte excavated at this corner location with a backhoe and found no evidence of the Original Public Land Survey corner in 2010. Runke verified the location of the Capped Iron Pipe by checking existing section corner witness ties and the coordinate recorded by Buelte on his Certificate of Location of Government Corner. The Capped Iron location fits well with the dimension shown on Norgaard's survey, the center line of the existing road, the fence and use lines to the north and south of this corner and is right on the Original Public Land Survey proration along the North line of this section. The 1" capped iron pipe appears to be the best available evidence of the location of this section corner. A Cast Iron capped 2" x 30" Telspar Monument was placed at the location of the 1" capped Iron pipe