

Property & Public Services  
Property Records Division  
Yellow Medicine County, Minnesota  
I hereby certify that the within instrument  
was filed on May 3, 2013 at 10:25 AM

N/C  
BONNEMA SURVEYS INC  
PROFESSIONAL LAND SURVEYING  
1809 22ND STREET SW, SUITE 104  
WILLMAR, MN 56201

Janel Timm, Yellow Medicine County Recorder

By Debra Blood Deputy

# CERTIFICATE OF LOCATION OF GOVERNMENT CORNER

**East Quarter** Corner of Section **10**, Township **114**, Range **45**

**Fifth** Principal Meridian, State of Minnesota, County of **Yellow Medicine**

At the corner location shown on the sketch:

On May 23, 2012 found a 3/8" Capped Iron RLS 19092 (Marihart) at the road surface with a 2 1/4" x 29"  
DATE Iron Pipe 1.5 feet below the Surface

left monument as found  lowered monument  removed monument (explain)

On Aug. 7, 2012 placed a Cast Iron Capped 2" x 30" Telspar Monument at the location of the Marihart  
DATE 3/8" Capped Iron and the 2 1/4" x 29" Iron Pipe

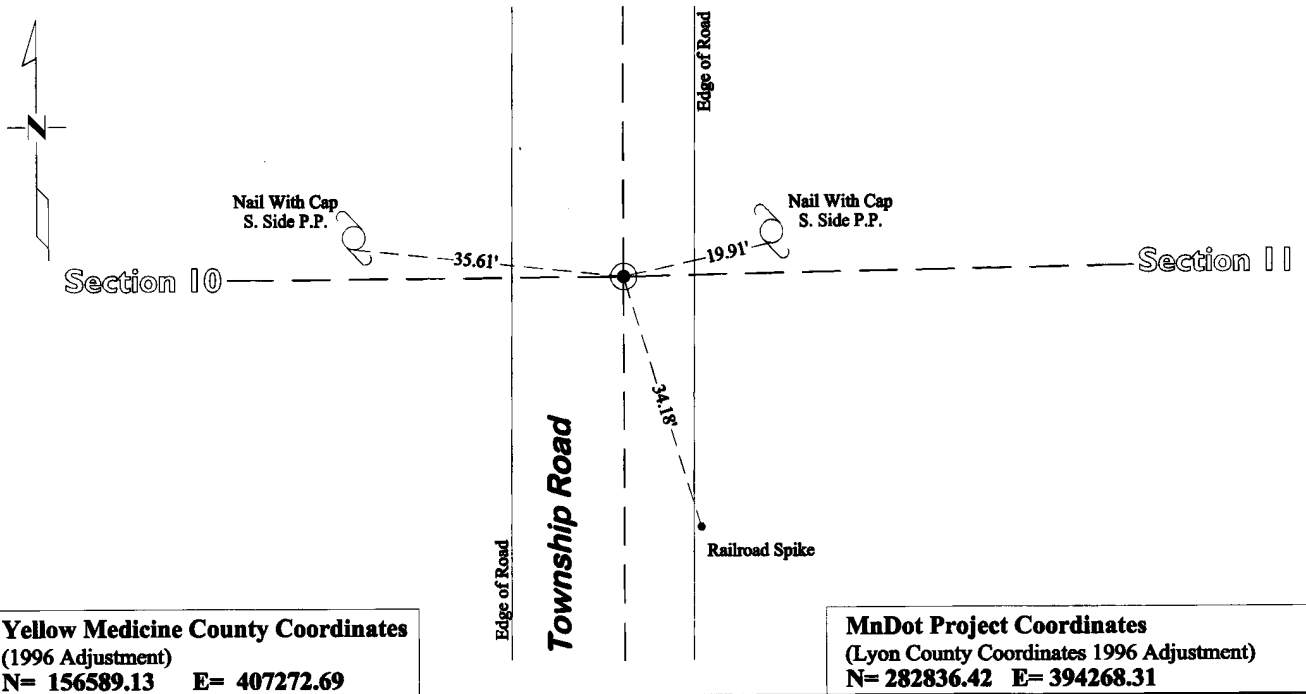

**Yellow Medicine County Coordinates**  
(1996 Adjustment)  
N= 156589.13 E= 407272.69

**MnDot Project Coordinates**  
(Lyon County Coordinates 1996 Adjustment)  
N= 282836.42 E= 394268.31

Statement of evidence for this corner location is on back of this page.

I hereby certify that this survey, plan, or report was prepared by me or under my direct supervision and that I am a duly Licensed Land Surveyor under the laws of the state of Minnesota.

Signature Duane A. Bonnema

Typed or Printed Name: Duane A. Bonnema

Date May 1, 2013

Reg. No. 14895

# STATEMENT OF EVIDENCE

---

## East Quarter Corner Section 10, T114N-R45W

- 1871 L. Harrington was contracted by the United States Government Land Office to perform the Original Public Land Survey in this township. He records in his field notes, "Set a post for 1/4 sec cor raised mound as per instructions".
- Nov 6, 1891 Jonah Peterman, County Surveyor records in County Surveyor's Record Book, page 52, "I found all of the Quarter Posts in and to Section 10", and further notes "Government Corner found" at this Quarter corner location.
- 1918 I.M. Youngdale, records in County Survey Record Book, page 398 "E1/4 - not found" and measures along the east line of Section 10.
- February 1951 The MNDOT Alignments & Land Ties Book 2, page 2-3, records. "Stone INP down 12" at INT of RD N & S and fence E & W," and dimensions to the Hwy Centerline and the SE corner of Section 10.
- February 1951 The MndOT Alignments & Land Ties Book # 2 Pg 2-30 records. "Found stone down 12," and establishes 3 section corner ties.
- July 19, 2012 Duane A. Bonnema Land Surveyor #14895, while doing a remonumentation survey for the Minnesota Department of Transportation found a 3/8" capped iron rod (Manhart) at the road surface. He dug a 2.4' deep hole that covered an area extending 5.5' north, 7.0' south, 2.5' east, and 4.0' west of the capped iron rod location. The top of original topsoil was observed to be at a depth of 0.3' below the surface. At a depth of 1.5' he found a 2 1/4" x 29" iron pipe. The 'stone' recorded in 1951 is no longer there and may have been destroyed in road construction (topsoil level was almost at the surface. The Manhart iron rod and the 2 1/4" iron pipe positions represent the best available evidence for the corner location. A MndOT cast iron capped 2" square by 30" long iron telspar monument was placed at the location of the found 3/8" capped iron rod and the found 2 1/4" x 29" iron pipe.