

Janel Timm, Yellow Medicine County Recorder

By Debra Blood Deputy

N/C
 BONNEMA SURVEYS INC
 PROFESSIONAL LAND SURVEYING
 1809 22ND STREET SW SUITE 104
 WILLMAR MN 56201

CERTIFICATE OF LOCATION OF GOVERNMENT CORNER

Northeast Corner of Section 8, Township 114, Range 45
Fifth Principal Meridian, State of Minnesota, County of Yellow Medicine

At the corner location shown on the sketch:

- On May 22, 2012 found a 5/8" Capped Iron Rod (RLS 11943) at Road Surface
DATE
- left monument as found lowered monument removed monument (explain)
- On Mar. 1, 2013 placed a Cast Iron Capped 2" x 30" Telspar Monument at the location of the
DATE
5/8" Capped Iron Rod

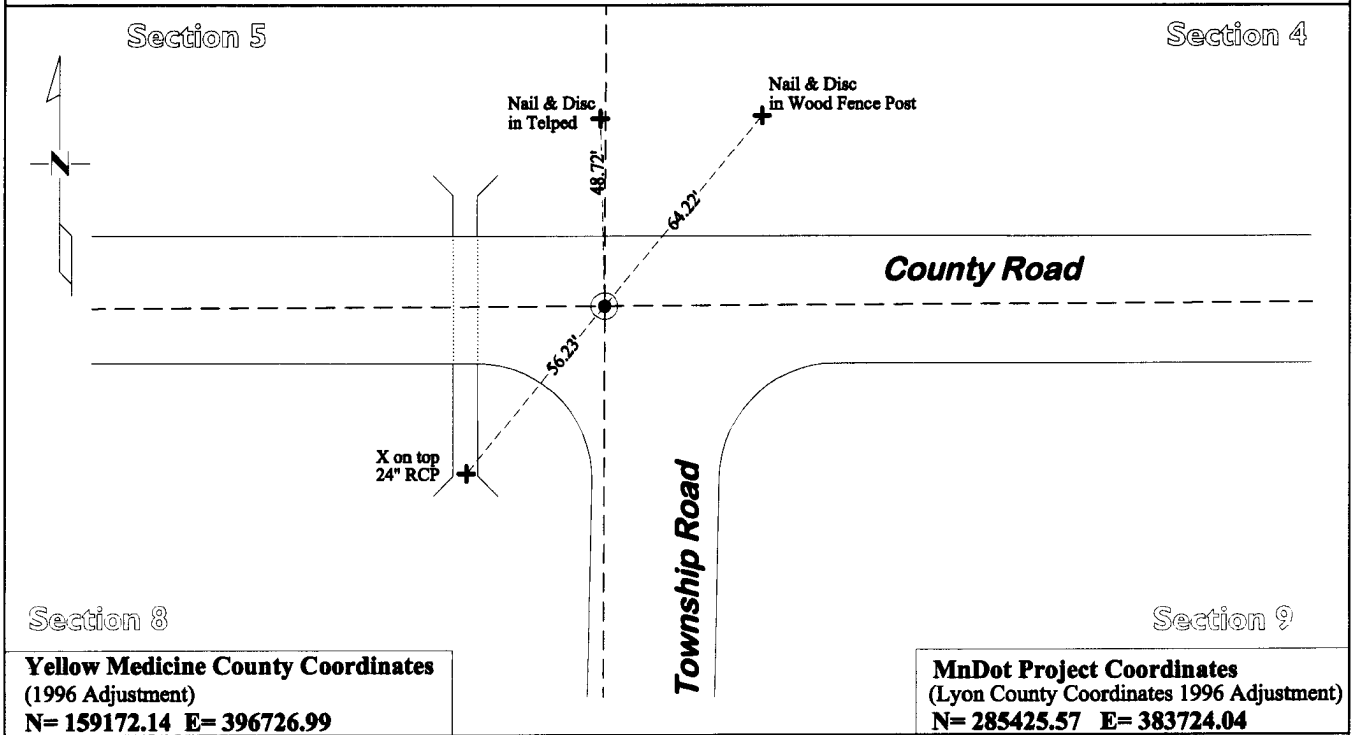

Statement of evidence for this corner location is on back of this page.

I hereby certify that this survey, plan, or report was prepared by me or under my direct supervision and that I am a duly Licensed Land Surveyor under the laws of the state of Minnesota.

Signature Matthew D. Runke
 Date 5/3/13

Typed or Printed Name: Matthew D. Runke
 Reg. No. 46171

STATEMENT OF EVIDENCE

Northeast Corner Section 8, T114N-R45W

- 1871 L. Harrington was contracted by the United States Government Land Office to perform the Original Public Land Survey in this township. He records in his field notes that he "Set a post for the corner to sections 4, 5, 8 & 9 raised mound as per instructions".
- 1899 - 1901 John Norgaard, County Surveyor, records in the County Surveyor's Record Book B Page 194, "Located at the intersection of roads running North, South, East & West. The same point has been used by the Railroad Surveyors. Set top of monument level with ground."
- 1918 I.M. Youngdale, records in County Survey Record Book, page 399, "Found Jasper Monument" and dimensions to this corner.
- May 3, 2004 Lyle E. Moseng, LS 11943, prepared a Certificate of Location of Government Corner, and states "In 1994 the Yellow Medicine County Highway Department found a 1" iron pipe. After upgrading the road they replaced with 2 1/2" P.K. nail. On May 3, 2004 Moseng Land Surveying found 2 1/2 "P.K. nail. Replaced nail with a 5/8" iron stake with seal # 11943". He also records a Yellow Medicine County coordinate value on this corner position.
- May 22, 2012 Matthew D. Runke, LS 46171, while doing a re-monumentation survey for the Minnesota Department of Transportation found a 5/8" capped iron rod (RLS 11943) at the corner position. This corner location was not excavated because it's in a cut section of the road and any evidence of the Original Public Land Survey corner would have been destroyed during construction. In 1994 the county highway department found 1" pipe at this corner location and after construction, placed a 2 1/2" PK nail at that location. In 2004 Moseng found the PK nail and replaced it with a 5/8" Iron w/seal #11943. The Moseng Capped Iron Rod, at the location of the 2 1/2" PK nail and 1" Iron Pipe appears to be the best evidence of the location of this section corner. It fits well with the fence to the North, the center line of the road, and the dimensions recorded by Youngdale in 1918. A Cast Iron capped 2"x30" Telspar Monument was placed at the location of the 5/8" Iron w/seal #11943.