

Property & Public Services
Property Records Division
Yellow Medicine County, Minnesota
I hereby certify that the within instrument
was filed on May 7, 2013 at 10:15 AM

Janel Timm, Yellow Medicine County Recorder

By Debra Bleaf Deputy

N/C
BONNEMA SURVEYS INC
PROFESSIONAL LAND SURVEYING
1809 22ND STREET SW SUITE 104
WILLMAR MN 56201

CERTIFICATE OF LOCATION OF GOVERNMENT CORNER

North Quarter Corner of Section **9**, Township **114**, Range **45**

Fifth Principal Meridian, State of Minnesota, County of **Yellow Medicine**

At the corner location shown on the sketch:

On May 22, 2012 found a 1" Iron Pipe At Surface
DATE

left monument as found lowered monument removed monument (explain)

On March 7, 2013 placed a Cast Iron Capped 2" x 30" Telspar Monument at the location of the 1"
DATE
Iron Pipe

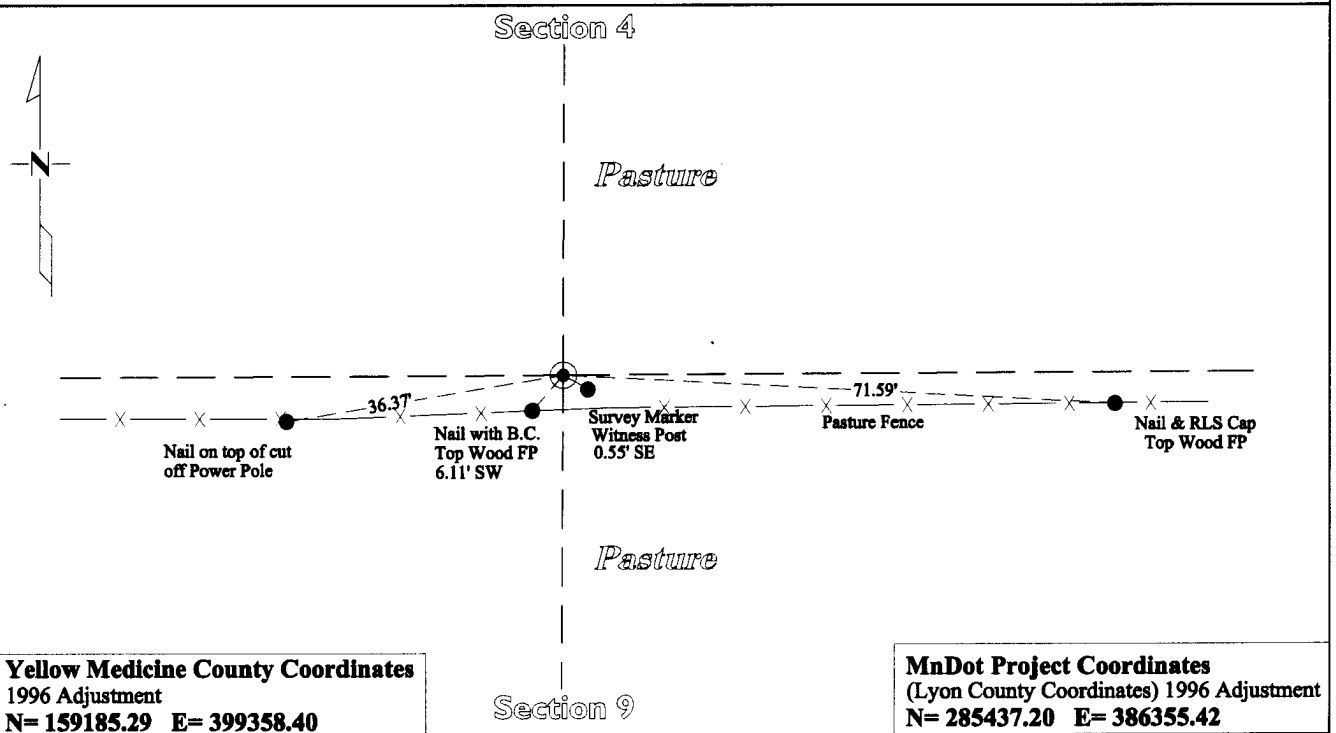

Statement of evidence for this corner location is on back of this page.

I hereby certify that this survey, plan, or report was prepared by me or under my direct supervision and that I am a duly Licensed Land Surveyor under the laws of the state of Minnesota.

Signature Matthew D. Runke
Date 5/3/13

Typed or Printed Name: Matthew D. Runke
Reg. No. 46171

STATEMENT OF EVIDENCE

North Quarter Corner Section 9, T114N-R45W

- 1871 L. Harrington was contracted by the United States Government Land Office to perform the Original Public Land Survey in this township. He records in his field notes "Set a post for ¼ sec cor and raised mound as per instructions".
- 1918 I.M. Youngdale, records in County Surveyor's Record Book, pg 399, a dimension along the north line of Section 9, but does not note a monument or a dimension to this corner position.
- May 22, 2012 Matthew D. Runke, LS 46171, while doing a remonumentation survey for the Minnesota Department of Transportation found a 1" iron pipe at the corner position. An area extending 25' North, 25' South, 25' East and 25' West of the 1" Iron Pipe location was searched with a metal locator and no additional monumentation was found. Also a 4'x4' area was probed, centered on the 1" Iron Pipe and no stones were found. This corner was not excavated due to the 141 year gap in survey activity, records and perpetuation of this corner position. The found 1" Iron Pipe was found near a straight line and split position and appears to be the best evidence of the location of this section corner. A Cast Iron capped 2"x30" Telspar Monument was placed at the location of the found 1" iron pipe.