

Property & Public Services
Property Records Division
Yellow Medicine County, Minnesota
I hereby certify that the within instrument
was filed on May 7, 2013 at 10:25 AM

Janel Timm, Yellow Medicine County Recorder

By Debra Blood Deputy

N/C
BONNEMA SURVEYS INC
PROFESSIONAL LAND SURVEYING
1809 22ND STREET SW SUITE 104
WILLMAR MN 56201

CERTIFICATE OF LOCATION OF GOVERNMENT CORNER

North Quarter Corner of Section 15, Township 114, Range 45

Fifth Principal Meridian, State of Minnesota, County of Yellow Medicine

At the corner location shown on the sketch:

- On March 7, 2013 found Nothing
DATE
- left monument as found lowered monument removed monument (explain)
- On March 7, 2013 placed a Cast Iron Capped 2" x 30" Telspar Monument midway and online between
DATE the northeast and northwest corners of Section 15

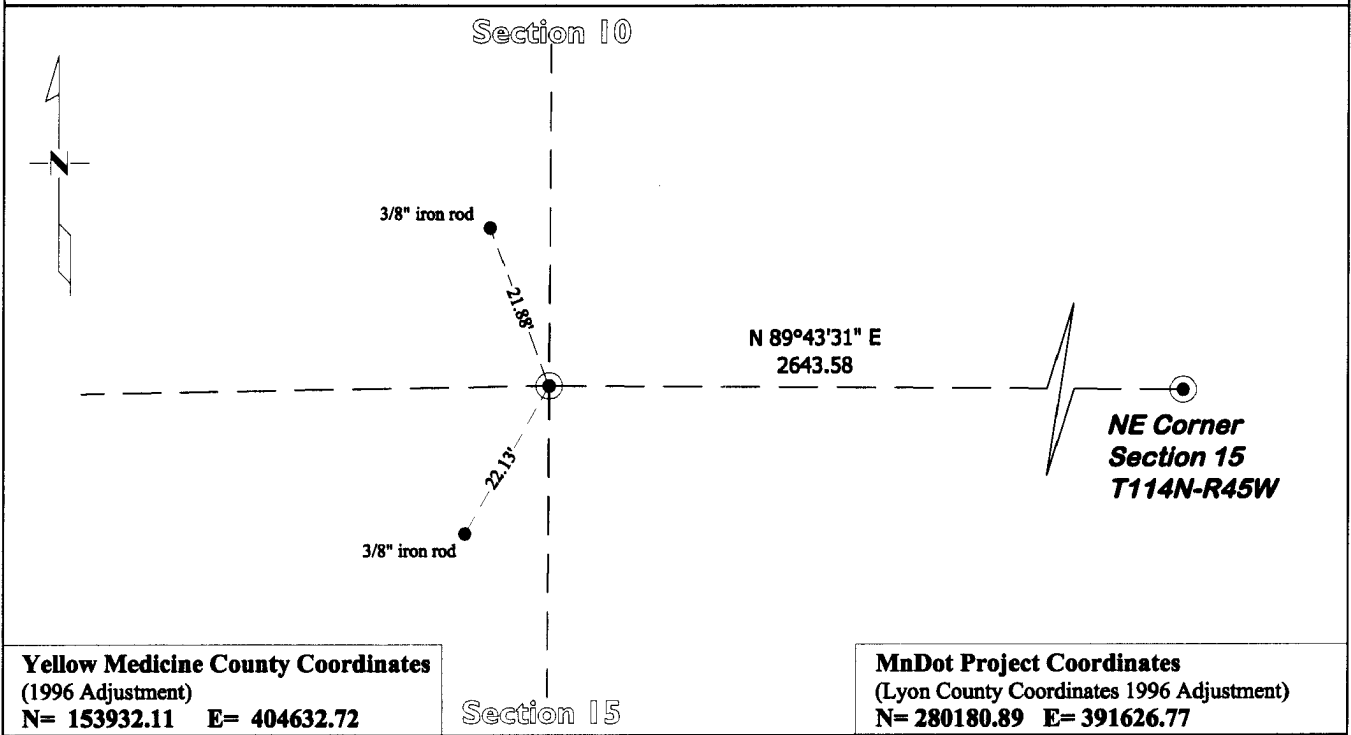

Statement of evidence for this corner location is on back of this page.

I hereby certify that this survey, plan, or report was prepared by me or under my direct supervision and that I am a duly Licensed Land Surveyor under the laws of the state of Minnesota.

Signature Matthew D. Runke
Date 5/3/13

Typed or Printed Name: Matthew D. Runke
Reg. No. 46171

STATEMENT OF EVIDENCE

North Quarter Corner Section 15, T114N-R45W

- 1871 L. Harrington was contracted by the United States Government Land Office to perform the Original Public Land Survey in this township. He records in his field notes "Set a post for 1/4 sec cor and raised mound as per instructions".
- Nov 6, 1891 Jonah Peterman, County Surveyor, records in County Surveyor's Record Book , page 52, "I found all of the Quarter posts in and to said Section 10" and "Government found" at this corner position. He also notes he "set stone" at the center of this section.
- 1918 I.M. Youngdahl, records in County Surveyor's Record Book, page 397 "N/4 post Nothing Found."
- March 7, 2013 Matthew D. Runke, LS 46171, while doing a re-monumentation survey for Minnesota Department of Transportation, searched an area extending 25' North, 25' South, 25' East and 25' West of a straight line and split position with a metal locator and found nothing. This corner was not excavated Due to the 122 year gap in survey activity, records and perpetuation of this corner position. Runke searched for, and did not find the stone set at the center of Section 10 by Peterman in 1891. There is an old cemetery fence corner at the center of section, and holding with a straight line and split position at the N/4 corner of this section, the fence corner would be within 1.5' of the quarter line. In 1918 Youngdahl was unable to recover this corner position and it appears that a fence line has recently been removed and earthwork done in this area that would have removed any remaining evidence of this corner position. A Cast Iron capped 2"x30" Telspar Monument was placed midway and online between the northeast and northwest corner of this section. This position matches well with the fence lines to the north and south and the old cemetery fence corner at the center of section.