

Index No.

Statement of evidence relative to this corner location is on back of page.

I hereby certify that this document and the data contained herein was prepared by me or under my direct supervision.

Peter W. Blethen  
Peter W. Blethen

7/17/13  
DATE

Registration No. 17367

Land surveyor       County Surveyor

Doc# 258189 Fee: \$0.00 2 Pages

Property & Public Services  
Property Records Division  
Yellow Medicine County, Minnesota  
I hereby certify that the within instrument was filed on July 18, 2013 at 9:45 AM

Janel Timm, Yellow Medicine County Recorder

By Kelly Kueger Deputy

# CERTIFICATE OF LOCATION OF GOVERNMENT CORNER

SOUTHEAST Corner of Section 12, Township T115N, Range R40W, 5th P.M.

STATE OF MINNESOTA, County of YELLOW MEDICINE

At the corner location shown on the sketch:

- On 4/13/13 found a 3/4" ROD WITH UNREADABLE SURVEY CAP 0.2' BELOW SURFACE  
DATE
- left monument as found,  lowered monument,  removed monument (explain)
- On \_\_\_\_\_ placed a \_\_\_\_\_  
DATE

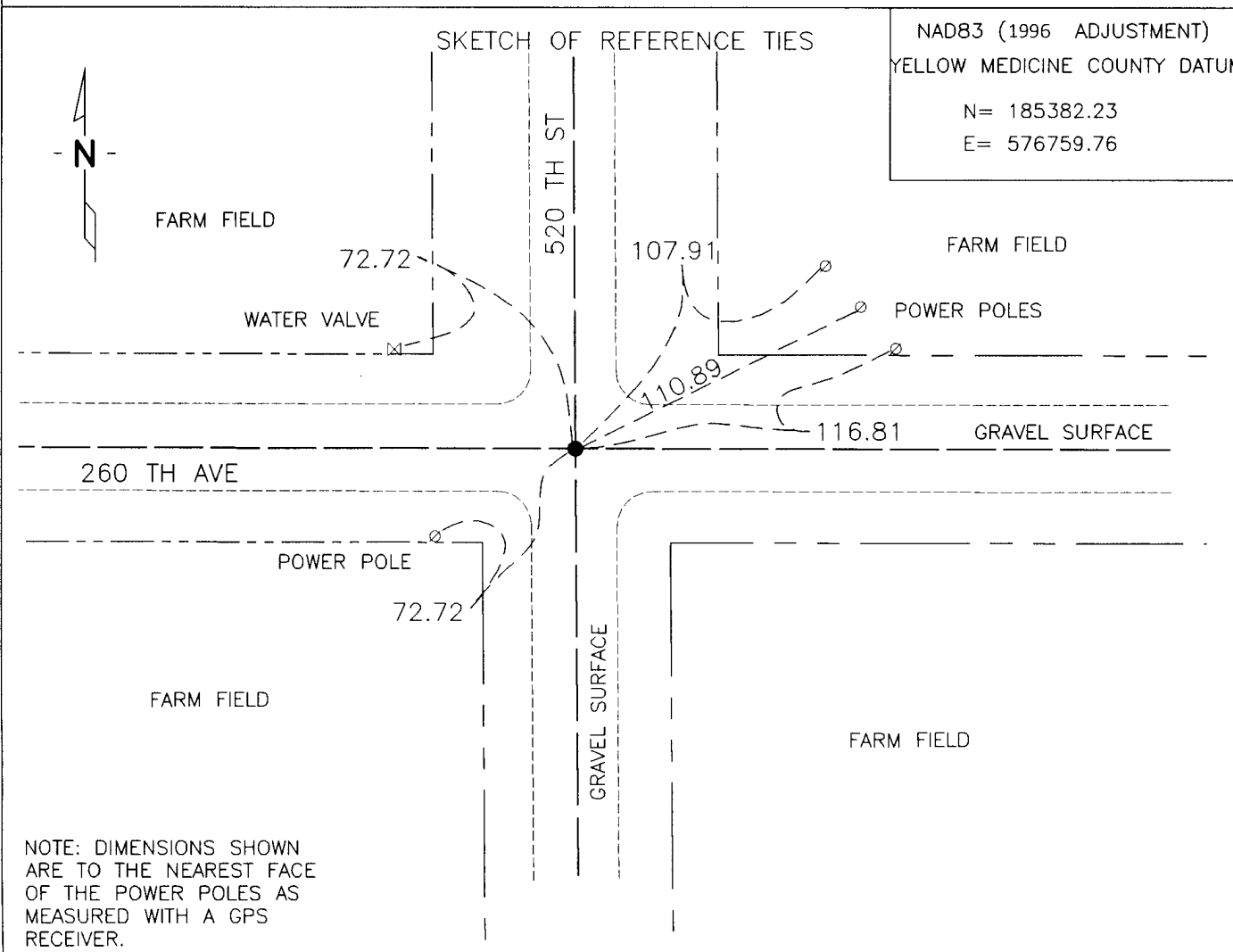

Statement of Evidence:

- 1864 - Original Government Survey by W. J. Neely. Set a post in mound with pits.
- date unknown - County Surveyors Record Book, page 74, records "Found stake in government mound, set top level with the ground".
- date unknown - County Surveyors Record Book, page 80, records "Found stake in government mound, set top level with the ground".
- Feb. 1913 - County Surveyor John Norgaard records in the County Surveyors Record Book, page 283, that he "Found Jasper monument 3' or 4' below ground".
- 1929 - County Surveyor John Norgaard records in the County Surveyors Record Book, page 519, a dimension from this corner. He does not make reference to a monument.
- April 13, 2013 - Bolton and Menk survey crew found a  $\frac{3}{4}$ " iron pipe with an unreadable survey cap inserted, the intersection of the road centerlines. Although the origin of this pipe is not known, it appears to mark the location of the original corner as evidenced by measurements to surrounding monuments and occupation evidence.

N/c: Bolton + Menk, Inc.  
Ret. 2040 Highway 12 East  
Willmar, MN 56201-5818