

Property & Public Services
Property Records Division
Yellow Medicine County, Minnesota
I hereby certify that the within instrument
was filed on January 7, 2014 at 9:45 AM

Janel Timm, Yellow Medicine County Recorder

By Kelly Kuger Deputy

CERTIFICATE OF LOCATION OF GOVERNMENT CORNER

East Quarter Corner of Section 30, Township 116, Range 39
Fifth Principal Meridian, State of Minnesota, County of Yellow Medicine

At the corner location shown on the sketch:

On June 27, 2013 found RLS 19092 Capped Iron Rod
DATE

left monument as found lowered monument removed monument (explain)

On Aug. 30, 2013 placed an Iron Rod with a "46169 46171" stamped plastic cap
DATE

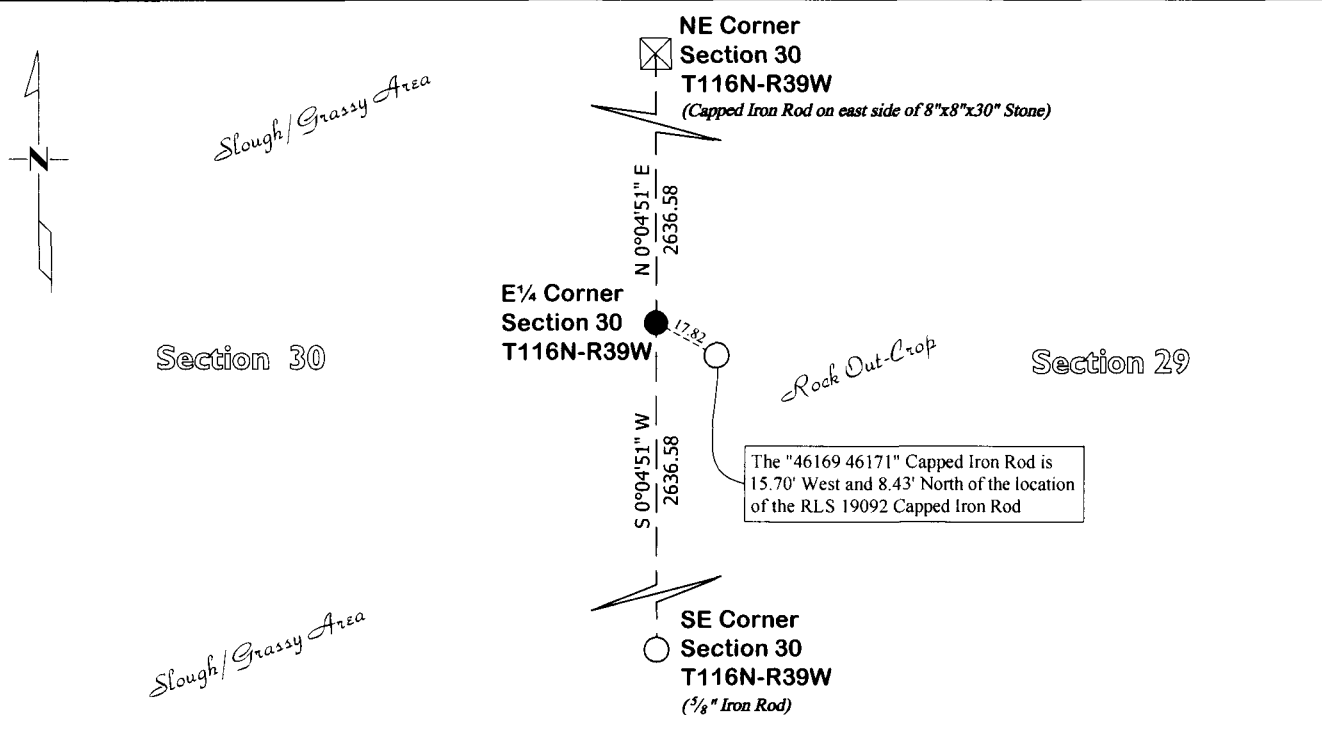

Statement of evidence for this corner location is on back of this page.

I hereby certify that this survey, plan, or report was prepared by me or under my direct supervision and that I am a duly Licensed Land Surveyor under the laws of the state of Minnesota.

Signature Matthew Runke
Date 1/3/14

Typed or Printed Name: Matthew D. Runke
Reg. No. 46171

STATEMENT OF EVIDENCE

East Quarter Corner Section 30, T116N-R39W

- 1865 Davis & Webb were contracted by the United States Government Land Office to perform the Original Public Land Survey in this township. They record in their field notes, "Set a post for 1/4 Sec. Cor. with mound & pits as per instructions."
- Nov. 11, 1931 John Norgaard, County Surveyor, records in the County Surveyor's Record Book, page 538, dimensions to this corner position but doesn't mention what type of monument was found.
- 1961 Minnesota Department of Transportation Highway Right of Way Map No. 3-62A, shows this corner position but does not mention what type of monument was found.
- Unknown Date Roy Manhart, LS 19092, while performing work in this section, set a Capped Iron Rod at this corner position.
- Nov. 13, 2012 Matthew D. Runke, LS 46171, searched with a metal locator and found a RLS 19092 capped iron rod near this corner position. He probed an area extending 2.0' North, 2.0' East, 2.0' South, and 2.0' West of the capped iron rod, which was very difficult due to the rocky ground in this area, and did not find any stones that appeared to be placed by a land surveyor. Runke then searched with a metal locator and probed an area extending 3.0' North, 2.0' East, 2.0' South, and 4.0' West of the location of the straight line and Norgaard prorated distance along the east line of this section. Again due to the rocky ground many stones were probed out 3" to 4" below the ground but no stones that appeared to have been placed by a land surveyor. Roy Manhart was contacted and he used different corner positions for the northeast and southeast corners of this section to place his monument. After reviewing all the section corner evidence along the east line of this section, an Iron Rod with a "46169 46171" stamped plastic cap was set midway and on-line between the found stone at the northeast corner and the 5/8" Iron Rod at the southeast corner of this section as was done by Norgaard in his 1931 survey. This position is 15.70' west and 8.43' north of Manhart's Capped Iron Rod.