

Property & Public Services  
Property Records Division  
Yellow Medicine County, Minnesota  
I hereby certify that the within instrument  
was filed on March 6, 2014 at 9:35 AM

Janel Timm, Yellow Medicine County Recorder

By Kelley Kruger Deputy

### CERTIFICATE OF LOCATION OF GOVERNMENT CORNER

North Quarter Corner of Section 16, Township 114, Range 42  
Fifth Principal Meridian, State of Minnesota, County of Yellow Medicine

At the corner location shown on the sketch:

- On Feb. 24, 2014 found Nothing  
DATE
- left monument as found       lowered monument       removed monument (explain)
- On Mar. 3, 2014 placed a Iron Rod with a "46169 46171" stamped plastic cap  
DATE

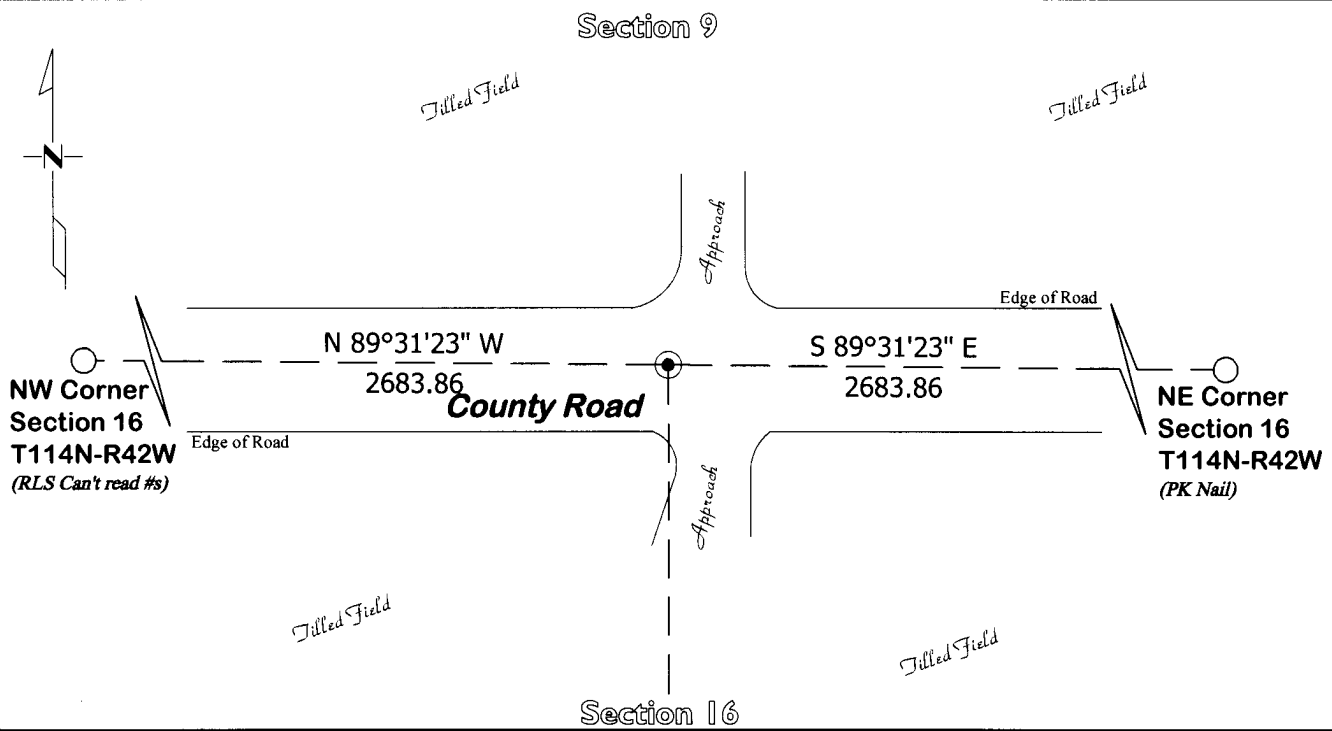

Statement of evidence for this corner location is on back of this page.

I hereby certify that this survey, plan, or report was prepared by me or under my direct supervision and that I am a duly Licensed Land Surveyor under the laws of the state of Minnesota.

Signature [Signature]  
Date 3/4/14

Typed or Printed Name: Joshua M. Stern  
Reg. No. 46169

# **STATEMENT OF EVIDENCE**

## **North Quarter Corner Section 16, T114N-R42W**

- 1867 David Watson was contracted by the United States Government Land Office to perform the Original Public Land Survey in this township. Watson records in his field notes that he "Set  $\frac{1}{4}$  post in mound with pits & chd stks."
- Unknown Date John Norgaard, County Surveyor, records in the County Surveyor's Record Book, page 392 a dimensions from the northeast corner of Section 16 to the northeast corner of the Northwest Quarter of the Northwest Quarter of Section 16 and then from the northeast corner of the Northwest Quarter of the Northwest Quarter of Section 16 to the northwest corner of Section 16.
- Mar. 3, 2014 Joshua M. Stern, LS 46169, searched with a metal locator at this corner position and found nothing. He also searched for the  $\frac{1}{16}^{\text{th}}$  corner called for by Norgaard and found nothing. Norgaard's overall mile distance matches today's distance within 2 feet, confirming the northeast and northwest corners of this section. Norgaard's math shows he split the mile into 4 equal distances. An Iron Rod with a "46169 46171" stamped plastic cap was set on a straight line between the northeast and northwest corners of this section and at the Norgaard mathematical split position. No large excavation was done for this corner due to the large amount of frost and because it falls within the road surface.