

# CERTIFICATE OF LOCATION OF GOVERNMENT CORNERS

Land Survey Monuments situated in Section 29, Township 114, Range 43 West of the Fifth Principal Meridian, **Yellow Medicine** County, State of Minnesota.

**Statement of Evidence:**

- 1867 - Original Government Land Office Survey 1928 - County Survey Record Book, Page 515
- 1900's - County Survey Record Book B, Page 37
- 1900's - County Survey Record Book B, Page 180
- 1900's - County Survey Record Book B, Page 181
- 1920 - County Survey Record Book, Page 429
- Unknown - County Survey Record Book, Page 453

○ Found Monument from former survey      ● Placed "46169 46171" Capped Iron Monument

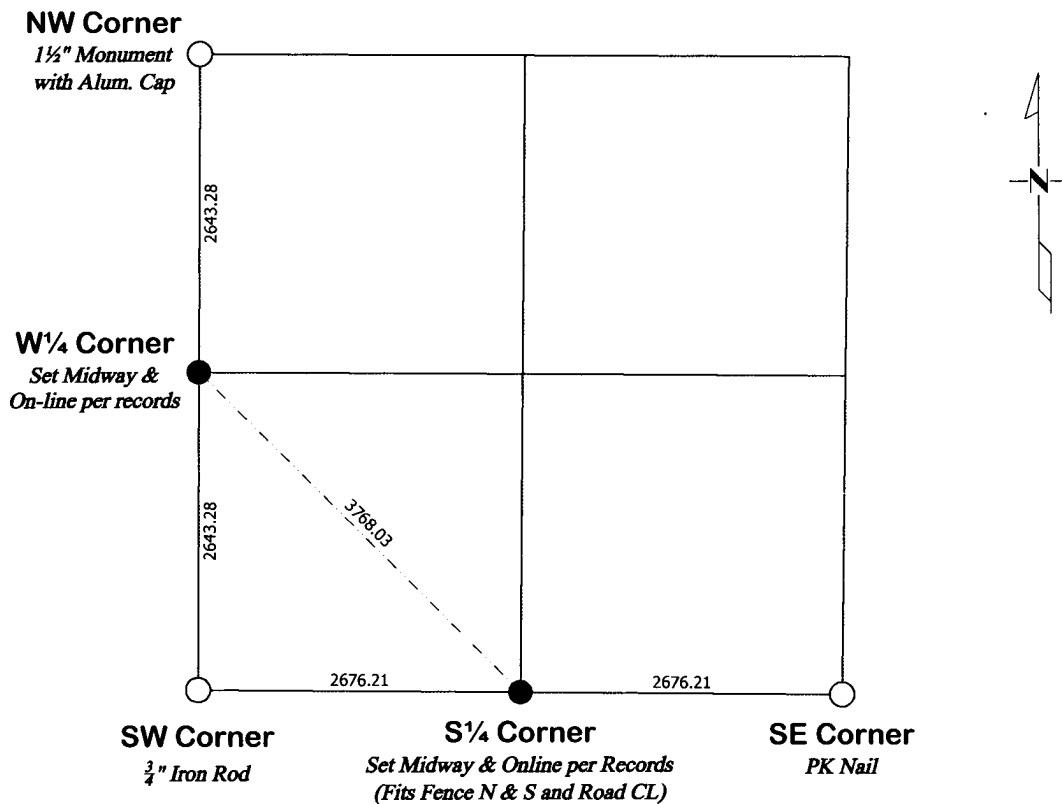

| Corners to be Indexed |         |          |       |
|-----------------------|---------|----------|-------|
| Corner                | Section | Township | Range |
| W 1/4                 | 29      | 114      | 43    |
| S 1/4                 | 29      | 114      | 43    |

**Doc# 262783 Fee: \$0.00 1 Pages**  
 Property & Public Services  
 Property Records Division  
 Yellow Medicine County, Minnesota  
 I hereby certify that the within instrument  
 was filed on October 1, 2015 at 9:40 AM

I hereby certify that this survey, plan, or report was prepared by me or under my direct supervision and that I am a duly Licensed Land Surveyor under the laws of the state of Minnesota.

Janel Timm, Yellow Medicine County Recorder  
 By Kelly Kauger Deputy

Matthew D. Runke      9/29/15  
 Signature      Date  
 Matthew D. Runke - LS 46171

*(reserved for recording data)*