

Certificate of Location of Government Corner

EAST 1/4 Corner of Section 20 Township 114 N Range 43 W 5th P.M.

STATE OF MINNESOTA, County of Yellow Medicine

At the corner location shown on the sketch:

- On _____ found a _____
- Left monument as found Lowered Monument Removed Monument (explain)
- On 02/22/2017 set a PK NAIL

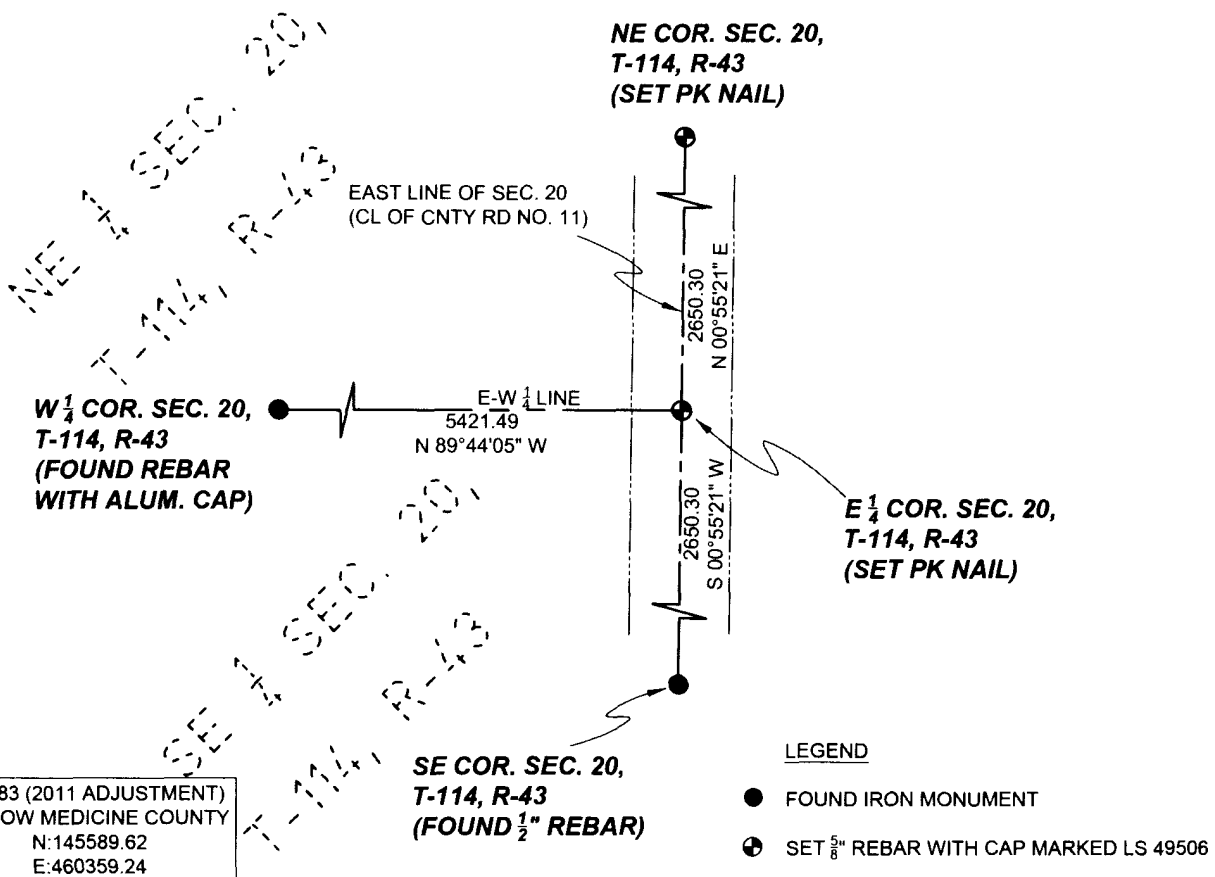

Statement of evidence relative to this corner location is on back page

Drawn By: Jesse Bengtson

Checked By: Jesse Bengtson

I hereby certify that this survey, plan, or report was prepared by me or under my direct supervision and that I am a duly Licensed Land Surveyor under the laws of the State of Minnesota, and that this certificate of location of government corner is correct and complete to the best of my knowledge and belief.

Jesse I. Bengtson LS 49506 3/16/2017 Date

County Surveyor Land Surveyor

OFFICE OF THE COUNTY RECORDER

County of Yellow Medicine

I hereby certify that this document was filed in the County

Recorders office at _____M. on the _____ day of _____ A.D., 20____.

County Recorder _____
By _____
Document No. _____

Statement of Evidence

EAST 1/4 Corner of Section 20 Township 114 N Range 43 W 5th P.M.

STATE OF MINNESOTA, County of Yellow Medicine

1867 - Deputy Surveyor David Watson set $\frac{1}{4}$ post in mound with charred stake and pits.

February 22nd, 2017 - Jesse T. Bengtson performed a survey of the $W\frac{1}{2}$ of the $SE\frac{1}{4}$ and the $W\frac{1}{2}$ of the $NE\frac{1}{4}$ of Section 20. Set a PK Nail using single proportion from the NE corner and SE corners of Section 20. Position fits occupation lines within the East-West Quarter line in Section 20 and the East-West Quarter line in Section 21.

Doc# 265939 Fee: \$0.00 2 Pages

Property & Public Services

Property Records Division

Yellow Medicine County, Minnesota

I hereby certify that the within instrument

was filed on March 22, 2017 at 9:30 AM

Janel Timm, Yellow Medicine County Recorder

By Kelly Kuger Deputy