

Certificate of Location of Government Corner

NORTHWEST Corner of Section 20 Township 114 N Range 43 W 5th P.M.

STATE OF MINNESOTA, County of Yellow Medicine

At the corner location shown on the sketch:

On 02/22/2017 found a IRON REBAR WITH ALUMINUM CAP

Left monument as found Lowered Monument Removed Monument (explain)

On _____ found a _____

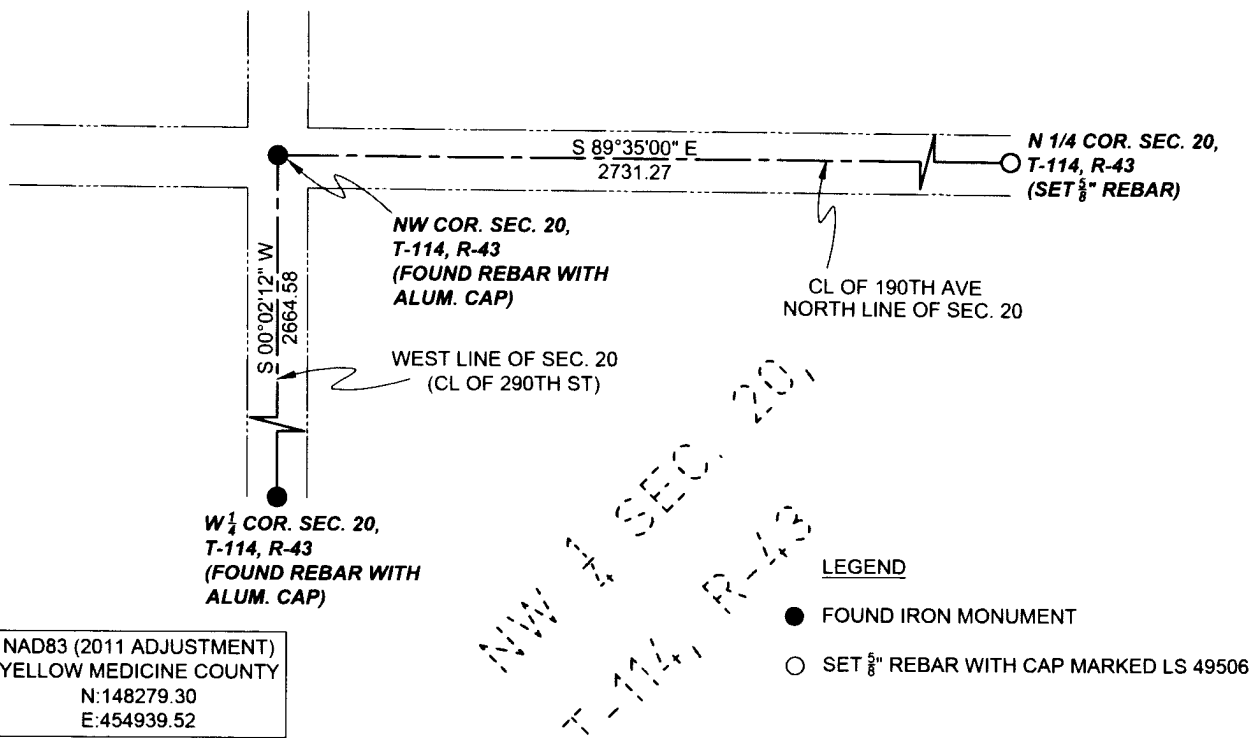

Statement of evidence relative to this corner location is on back page

Drawn By: Jesse Bengtson

Checked By: Jesse Bengtson

I hereby certify that this survey, plan, or report was prepared by me or under my direct supervision and that I am a duly Licensed Land Surveyor under the laws of the State of Minnesota; and that this certificate of location of government corner is correct and complete to the best of my knowledge and belief.

Jesse T. Bengtson 3/16/2017
Jesse T. Bengtson LS 49506 Date

County Surveyor Land Surveyor

OFFICE OF THE COUNTY RECORDER

County of Yellow Medicine

I hereby certify that this document was filed in the County

Recorders office at _____ M. on the _____ day of

_____ A.D., 20____.

County Recorder _____

By _____

Document No. _____

Statement of Evidence

NORTHWEST Corner of Section 20 Township 114 N Range 43 W 5th P.M.

STATE OF MINNESOTA, County of Yellow Medicine

1867 - Deputy Surveyor David Watson set $\frac{1}{4}$ post in mound with charred stake and pits.

February 22nd, 2017 - Jesse T. Bengtson performed a survey of the $W\frac{1}{2}$ of the $SE\frac{1}{4}$ and the $W\frac{1}{2}$ of the $NE\frac{1}{4}$ of Section 20. An iron rebar with aluminum cap was found at the intersection of the centerline of gravel road (290TH ST and 190TH AVE). The found iron rebar was left as found to mark the accepted location of the government corner.

Doc# 265942 Fee: \$0.00 2 Pages

Property & Public Services
Property Records Division
Yellow Medicine County, Minnesota

I hereby certify that the within instrument
was filed on March 22, 2017 at 9:45 AM

Janel Timm, Yellow Medicine County Recorder

By Kelly Kuger Deputy