

Certificate of Location of Government Corner

SOUTH QUARTER Corner of Section 20 Township 114 N Range 43 W 5th P.M.

STATE OF MINNESOTA, County of Yellow Medicine

At the corner location shown on the sketch:

On 02/22/2017 found a 3/4" IRON REBAR WITH ILLEGIBLE YELLOW CAP _____

Left monument as found Lowered Monument Removed Monument (explain)

On _____ found a _____

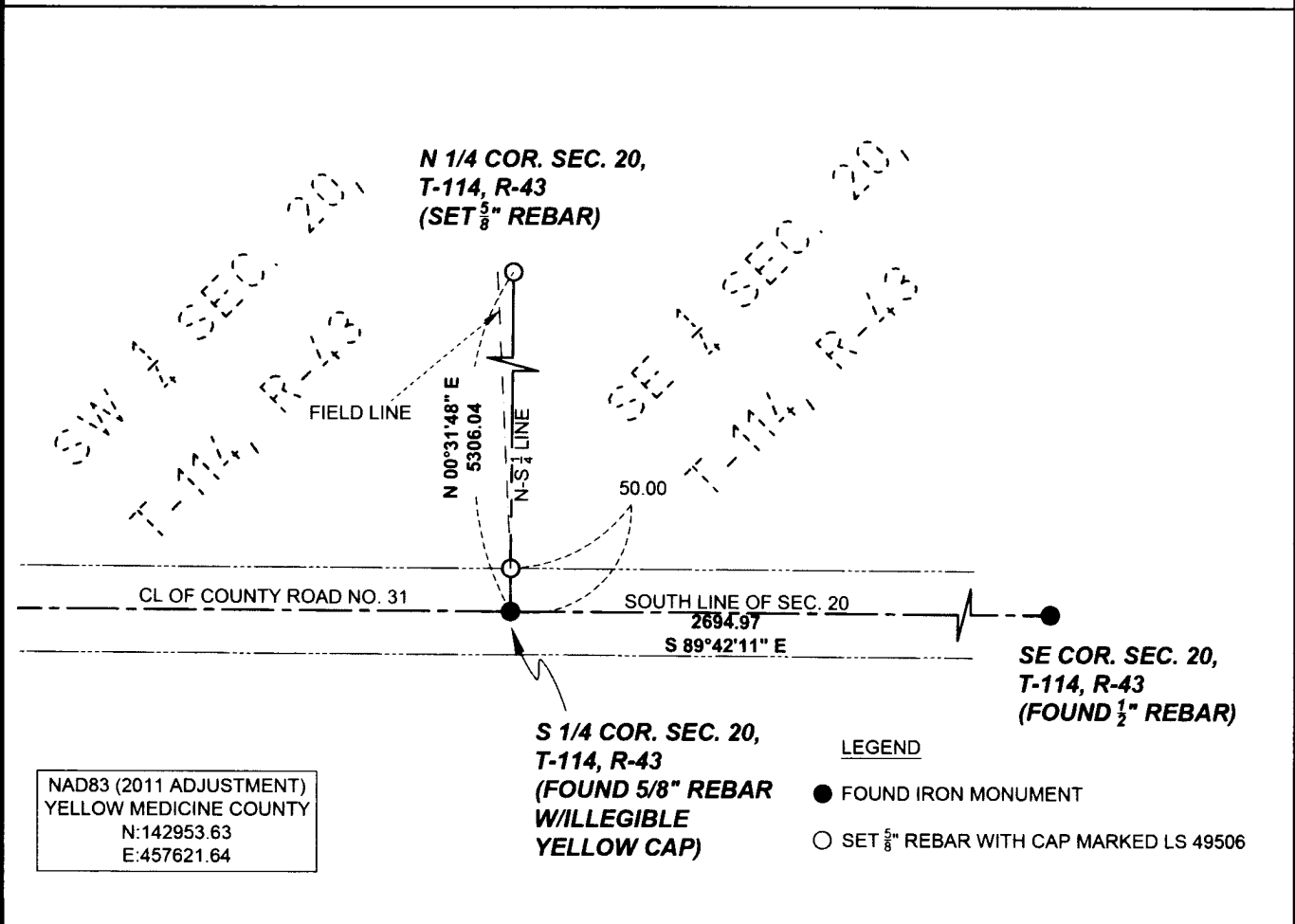

Statement of evidence relative to this corner location is on back page	Drawn By: Jesse Bengtson	Checked By: Jesse Bengtson
<p>I hereby certify that this survey, plan, or report was prepared by me or under my direct supervision and that I am a duly Licensed Land Surveyor under the laws of the State of Minnesota; and that this certificate of location of government corner is correct and complete to the best of my knowledge and belief.</p> <p style="text-align: center;"> _____ 3/16/2017 Jesse F. Bengtson LS 49506 Date </p> <p><input type="checkbox"/> County Surveyor <input checked="" type="checkbox"/> Land Surveyor</p>	<p>OFFICE OF THE COUNTY RECORDER</p> <p>County of Yellow Medicine</p> <p>I hereby certify that this document was filed in the County Records office at _____ M. on the _____ day of _____ A.D., 20____.</p> <p>County Recorder _____ By _____ Document No. _____</p>	

Statement of Evidence

SOUTH QUARTER Corner of Section 20 Township 114 N Range 43 W 5th P.M.

STATE OF MINNESOTA, County of Yellow Medicine

1867 - Deputy Surveyor David Watson set $\frac{1}{4}$ post in mound with charred stake and pits.

January 11th, 1995 - Lyle E. Moseng performed a survey in the West $\frac{1}{2}$ of the SE $\frac{1}{4}$ of Section 20 and set a $\frac{5}{8}$ " Iron stake at the South $\frac{1}{4}$ corner of Section 20. The survey by Moseng showed no distances or ties to the set monument.

February 22nd, 2017 - Jesse T. Bengtson performed a survey of the W $\frac{1}{2}$ of the SE $\frac{1}{4}$ and the W $\frac{1}{2}$ of the NE $\frac{1}{4}$ of Section 20. A 5/8" iron rebar with an illegible yellow cap was found in the centerline of gravel road (County Road No. 31). Its position fits with a field line to the North. The North-South Quarter line fits the old fence line/old field line at both the North Quarter corner and the South Quarter corner. However, said Field line does not run in a straight line, it protrudes westerly approximately 20 feet in the center of the section. The found iron rebar was left as found to mark the accepted location of the government corner.

Doc# 265943 Fee: \$0.00 2 Pages

Property & Public Services
Property Records Division
Yellow Medicine County, Minnesota
I hereby certify that the within instrument
was filed on March 22, 2017 at 9:50 AM

Janel Timm, Yellow Medicine County Recorder

By Kelly Kanger Deputy