

Certificate of Location of Government Corner

SOUTHEAST Corner of Section 20 Township 114 N Range 43 W 5th P.M.

STATE OF MINNESOTA, County of Yellow Medicine

At the corner location shown on the sketch:

On 02/22/2017 found a 1/2" REBAR IN CENTERLINE OF COUNTY ROAD NO. 11

Left monument as found Lowered Monument Removed Monument (explain)

On _____ found a _____

S 1/4 SEC. 20
T-114 R-43
E 1/4 SEC. 20
T-114 R-43

**S 1/4 COR. SEC. 20,
T-114, R-43
(FOUND 5/8" REBAR
WILLEGIBLE
YELLOW CAP)**

**E 1/4 COR. SEC. 20,
T-114, R-43
(SET PK NAIL)**

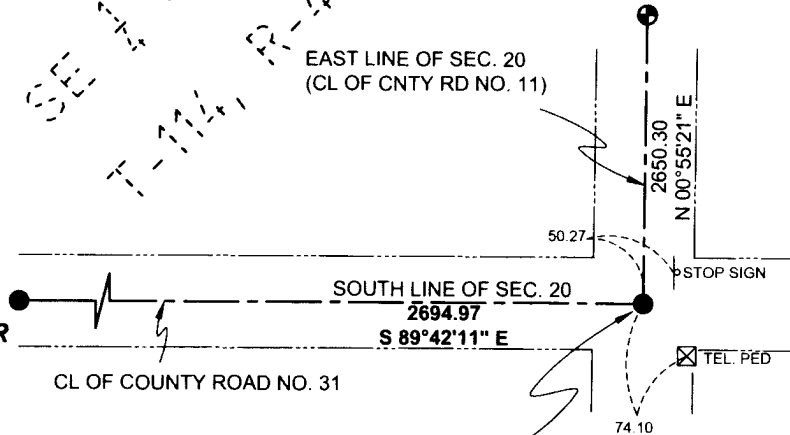

**SE COR. SEC. 20,
T-114, R-43
(FOUND 1/2" REBAR)**

LEGEND

- FOUND IRON MONUMENT
- ⊕ SET PK NAIL

NAD83 (2011 ADJUSTMENT)
YELLOW MEDICINE COUNTY
N:142939.66
E:460316.57

Statement of evidence relative to this corner location is on back page

Drawn By: Jesse Bengtson

Checked By: Jesse Bengtson

I hereby certify that this survey, plan, or report was prepared by me or under my direct supervision and that I am a duly Licensed Land Surveyor under the laws of the State of Minnesota; and that this certificate of location of government corner is correct and complete to the best of my knowledge and belief.

Jesse T. Bengtson LS 49506 3/16/2017
Date

County Surveyor Land Surveyor

OFFICE OF THE COUNTY RECORDER

County of Yellow Medicine

I hereby certify that this document was filed in the County

Recorders office at _____ M. on the _____ day of

_____ A.D., 20____.

County Recorder _____

By _____

Document No. _____

Statement of Evidence

SOUTHEAST Corner of Section 20 Township 114 N Range 43 W 5th P.M.

STATE OF MINNESOTA, County of Yellow Medicine

1867 - Deputy Surveyor David Watson set $\frac{1}{4}$ post in mound with charred stake and pits.

January 11th, 1995 - Lyle E. Moseng performed a survey in the West $\frac{1}{2}$ of the SE $\frac{1}{4}$ of Section 20 and showed a found monument at the Southeast corner of Section 20. The survey by Moseng showed no distances or ties to the set monument.

February 22nd, 2017 - Jesse T. Bengtson performed a survey of the W $\frac{1}{2}$ of the SE $\frac{1}{4}$ and the W $\frac{1}{2}$ of the NE $\frac{1}{4}$ of Section 20. A 1/2" iron rebar was found at the intersection of the centerline of gravel road (County Road No. 31) and the centerline of a bituminous road (County Road No. 11). The found $\frac{1}{2}$ " iron rebar was left as found to mark the accepted location of the government corner.

Doc# 265944 Fee: \$0.00 2 Pages

Property & Public Services
Property Records Division
Yellow Medicine County, Minnesota
I hereby certify that the within instrument
was filed on March 22, 2017 at 9:55 AM

Janel Timm, Yellow Medicine County Recorder

By Kelley Kauger Deputy