

CERTIFICATE OF LOCATION OF GOVERNMENT CORNERS

Land Survey Monuments situated in Section 28, Township 115, Range 40 West of the Fifth Principal Meridian, Yellow Medicine County, State of Minnesota.

Statement of Evidence:

1864 - Original Government Land Office Survey
 1930 - County Survey Record Book, Page 526
 1949 - County Survey Record Book, Page 550
 2018 - Joshua M. Stern, LS 46169, set the monuments as noted below.

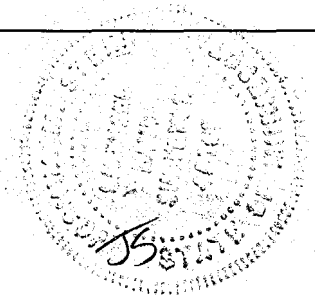

○ Found Monument from former survey ● Placed "46169 46171" Capped Iron Monument

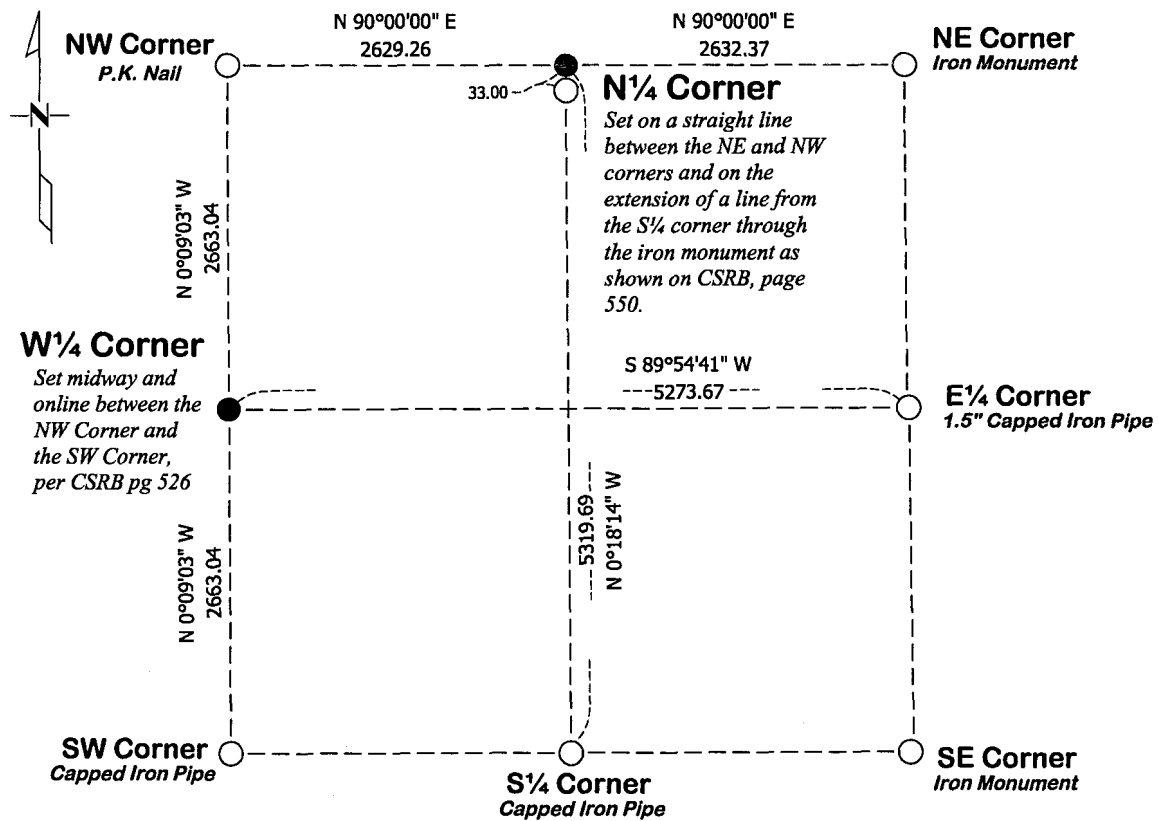

Corners to be Indexed

Corner	Section	Township	Range
N ¹ / ₄	28	115	40
W ¹ / ₄	28	115	40

Doc# 267985 Fee: \$0.00 1 Pages

Property & Public Services
 Property Records Division
 Yellow Medicine County, Minnesota
 I hereby certify that the within instrument was filed on March 8, 2018 at 10:20 AM

Janel Timm, Yellow Medicine County Recorder

By Kelly Kauger Deputy

I hereby certify that this survey, plan, or report was prepared by me or under my direct supervision and that I am a duly Licensed Land Surveyor under the laws of the state of Minnesota.

Joshua M. Stern 3/2/2018
 Signature Date

Joshua M. Stern - LS 46169

(reserved for recording data)