

# CERTIFICATE OF LOCATION OF GOVERNMENT CORNER

EAST QUARTER Corner of Section 29, Township 114 N, Range 46 W  
 5th Principal Meridian, State of Minnesota, County of Yellow Medicine.

At the corner location shown on the sketch:

- On \_\_\_\_\_ found a \_\_\_\_\_  
DATE
- left monument as found       lowered monument       removed monument (explain)
- On 12/09/17 placed a 1/2" rebar with cap LS45874.  
DATE

SKETCH OF REFERENCE TIES

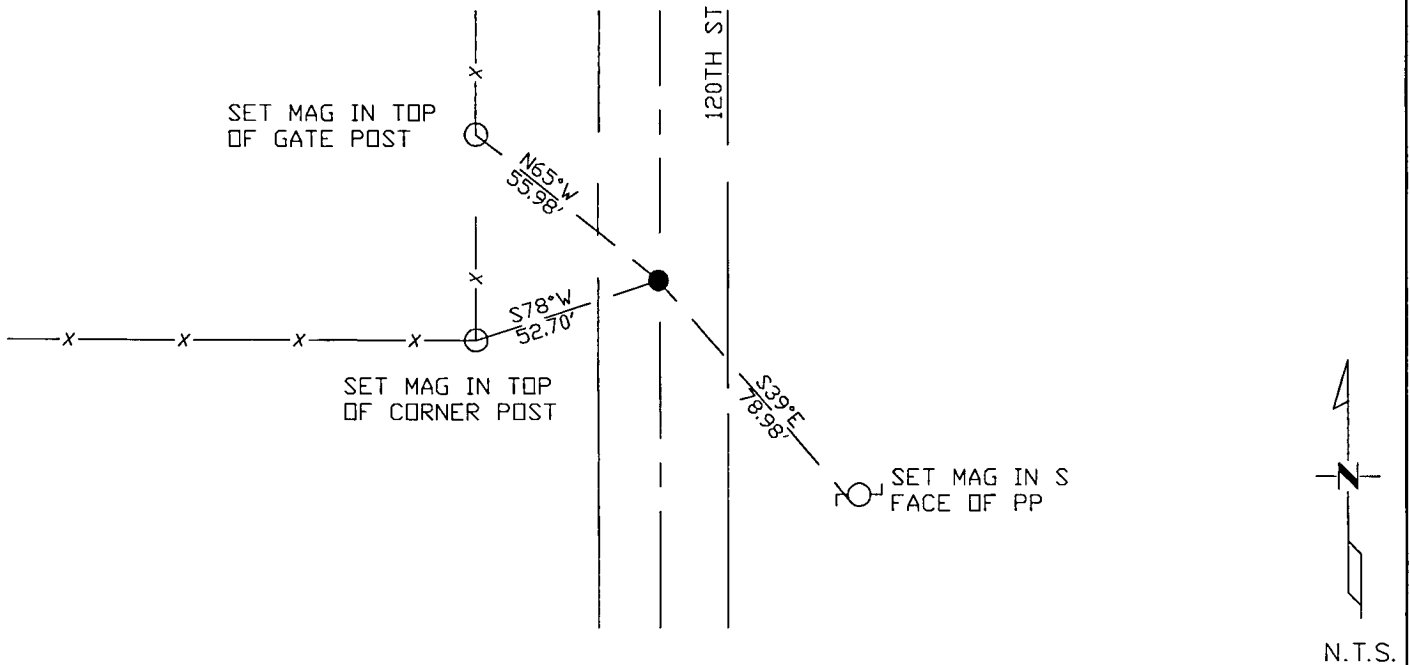

Statement of evidence for this corner location is on back of this page.

I hereby certify that this document was researched and prepared by me or under my direct supervision and that I am a licensed Land Surveyor under the laws of the State of Minnesota.

Signature *[Handwritten Signature]*  
 Date 3/26/18 License No. 45874

Title:

- Land Surveyor       Professional Engineer
- County Surveyor       County Engineer

**Doc# 268210 Fee: \$0.00 2 Pages**

Property & Public Services  
 Property Records Division  
 Yellow Medicine County, Minnesota  
 I hereby certify that the within instrument was filed on April 5, 2018 at 12:55 PM

Janel Timm, Yellow Medicine County Recorder

By *[Handwritten Signature]* Deputy

STATEMENT OF EVIDENCE:

EAST QUARTER OF SECTION 29, T114N, R46W, 5TH PM

*1871 Corner was originally established by the U.S. General Land Office as a post set in raised mound.*

*1920 Surveyors Record Book page 436, set iron online and equal distance between Section Corners (2639').*

*2017-12-09 Westwood PS searched the area and found nothing. Set 1/2" rebar with cap LS45874 at lost position which fits the distance to 1920 survey of Section 29 within 2 ft.*