

# CERTIFICATE OF LOCATION OF GOVERNMENT CORNER

           EAST QUARTER            Corner of Section   22  , Township  114 N , Range  46 W 

5th Principal Meridian, State of Minnesota, County of Yellow Medicine.

At the corner location shown on the sketch:

On            found a             
DATE

left monument as found       lowered monument       removed monument (explain)

On  11/02/17  placed a 1/2" rebar with cap LS45874.  
DATE

SKETCH OF REFERENCE TIES

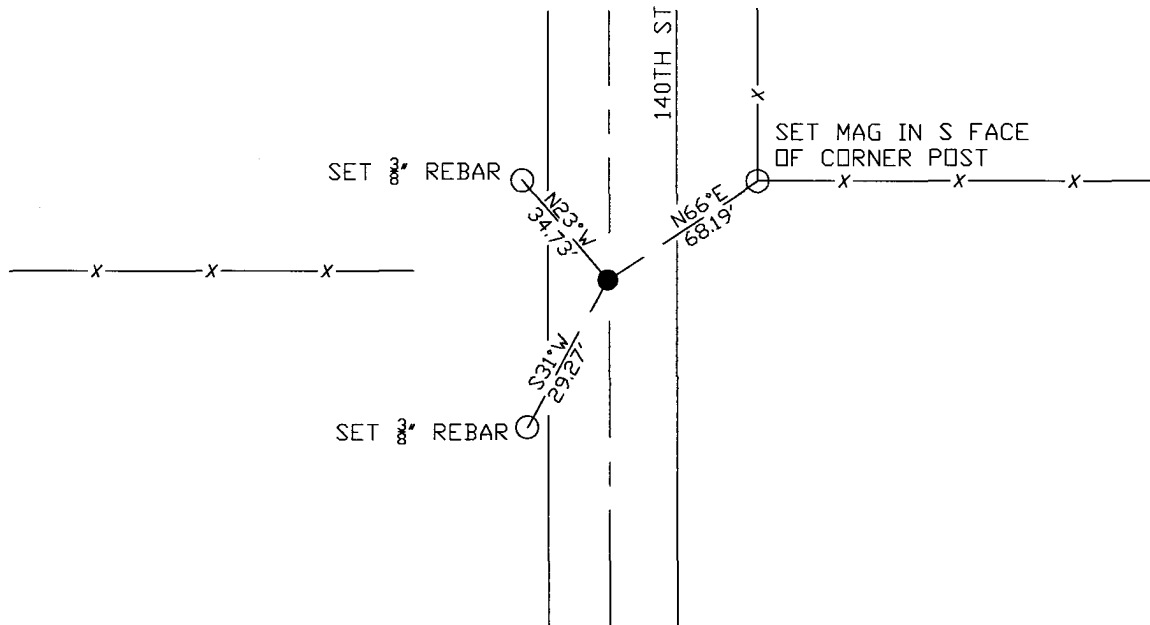

N.T.S.

Statement of evidence for this corner location is on back of this page.

I hereby certify that this document was researched and prepared by me or under my direct supervision and that I am a licensed Land Surveyor under the laws of the State of Minnesota.

Signature           

Date  3/26/18  License No.  45874 

Title:

- Land Surveyor       Professional Engineer  
 County Surveyor       County Engineer

**Doc# 268217 Fee: \$0.00 2 Pages**

Property & Public Services  
 Property Records Division  
 Yellow Medicine County, Minnesota  
 I hereby certify that the within instrument was filed on April 5, 2018 at 1:30 PM

Janel Timm, Yellow Medicine County Recorder

By            Deputy

STATEMENT OF EVIDENCE:

EAST QUARTER OF SECTION 22, T114N, R46W, 5TH PM

*1871 Corner was originally established by the U.S. General Land Office as a post set in raised mound.*

*2017-11-02 Westwood PS searched the area and found nothing. Set 1/2" rebar with cap LS45874 at equidistant between section corner which fits well with road centerline and fence line running west. Set 3 reference ties.*