

# CERTIFICATE OF LOCATION OF GOVERNMENT CORNER

WEST QUARTER \_\_\_\_\_ Corner of Section 31, Township 114 N, Range 46 W

5th Principal Meridian, State of Minnesota, County of Yellow Medicine.

At the corner location shown on the sketch:

On 10/25/17 found a 3/4" iron rod  
DATE

left monument as found       lowered monument       removed monument (explain)

On \_\_\_\_\_ placed a \_\_\_\_\_  
DATE

SKETCH OF REFERENCE TIES

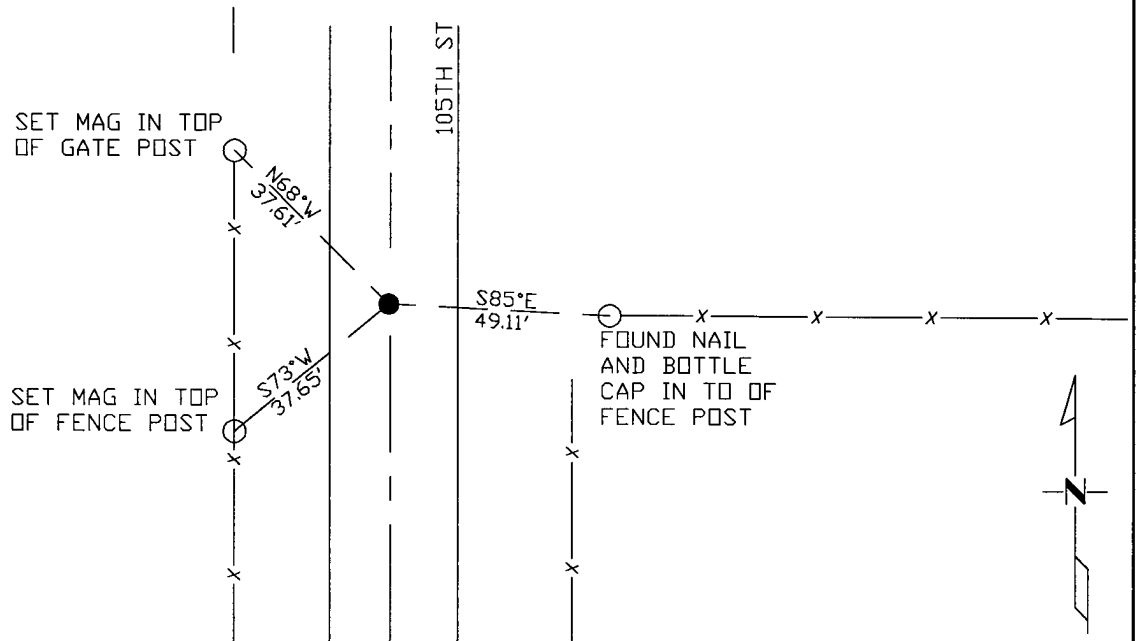

N.T.S.

Statement of evidence for this corner location is on back of this page.

I hereby certify that this document was researched and prepared by me or under my direct supervision and that I am a licensed Land Surveyor under the laws of the State of Minnesota.

Signature *[Handwritten Signature]*

Date 3/26/18 License No. 45874

Title:

- Land Surveyor       Professional Engineer  
 County Surveyor       County Engineer

**Doc# 268228 Fee: \$0.00 2 Pages**

Property & Public Services  
 Property Records Division  
 Yellow Medicine County, Minnesota  
 I hereby certify that the within instrument was filed on April 5, 2018 at 2:25 PM

Janel Timm, Yellow Medicine County Recorder

By *[Handwritten Signature]* Deputy

STATEMENT OF EVIDENCE:

WEST QUARTER OF SECTION 31, T114N, R46W, 5TH PM

*This corner was not set in the original Government survey.*

*1978 Gary Stevenson filed a corner record dated 10/20/1978 in which a 3/4" iron rod was set over the center of found stone pile.*

*2017-10-25 Westwood PS searched the area and found a 3/4" iron rod and one reference tie from 1978 corner report. Accepting as the corner location and set 2 additional reference ties.*