

CERTIFICATE OF LOCATION OF GOVERNMENT CORNER

EAST QUARTER Corner of Section 30, Township 114 N, Range 45 W
 5th Principal Meridian, State of Minnesota, County of Yellow Medicine.

At the corner location shown on the sketch:

On 10/27/17 found a Stone with a 3/4" rod on the east side.
DATE

left monument as found lowered monument removed monument (explain)

On _____ placed a _____
DATE

SKETCH OF REFERENCE TIES

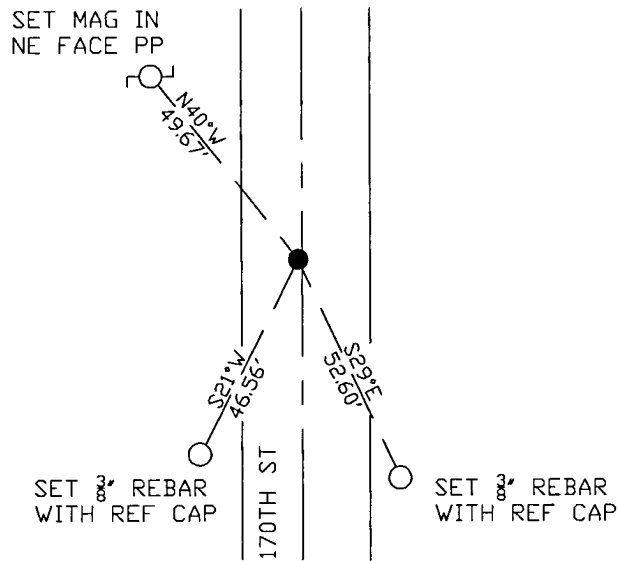

N.T.S.

Statement of evidence for this corner location is on back of this page.

I hereby certify that this document was researched and prepared by me or under my direct supervision and that I am a licensed Land Surveyor under the laws of the State of Minnesota.

Signature *[Handwritten Signature]*
 Date 3/26/18 License No. 45874

Title:

- Land Surveyor Professional Engineer
 County Surveyor County Engineer

Doc# 268250 Fee: \$0.00 2 Pages
 Property & Public Services
 Property Records Division
 Yellow Medicine County, Minnesota
 I hereby certify that the within instrument was filed on April 6, 2018 at 10:00 AM

Janel Timm, Yellow Medicine County Recorder

By *[Handwritten Signature]* Deputy

STATEMENT OF EVIDENCE:

EAST QUARTER OF SECTION 30, T114N, R45W, 5TH PM

1871 Corner was originally established by the U.S. General Land Office as a post set in raised mound.

1902 Surveyors Record Book Page 522 shows found stone set by adjoining landowners in the Government Mound, measured 2616' to the SE and 2639' to the NE corner of Section 30.

2017-10-27 Westwood PS searched the area and found stone with 3/4" rod on east side (measured approx. 2616' to the SE and 2643' to the NE) . Accepting as corner location and set 3 reference ties.