

# CERTIFICATE OF LOCATION OF GOVERNMENT CORNER

NORTH QUARTER Corner of Section 6, Township 114 N, Range 46 W  
 5th Principal Meridian, State of Minnesota, County of Yellow Medicine.

At the corner location shown on the sketch:

On \_\_\_\_\_ found a \_\_\_\_\_  
DATE

left monument as found       lowered monument       removed monument (explain)

On 12/09/17 placed a 1/2" rebar with cap, RLS 45874, on highway centerline and fence  
DATE line south.

### SKETCH OF REFERENCE TIES

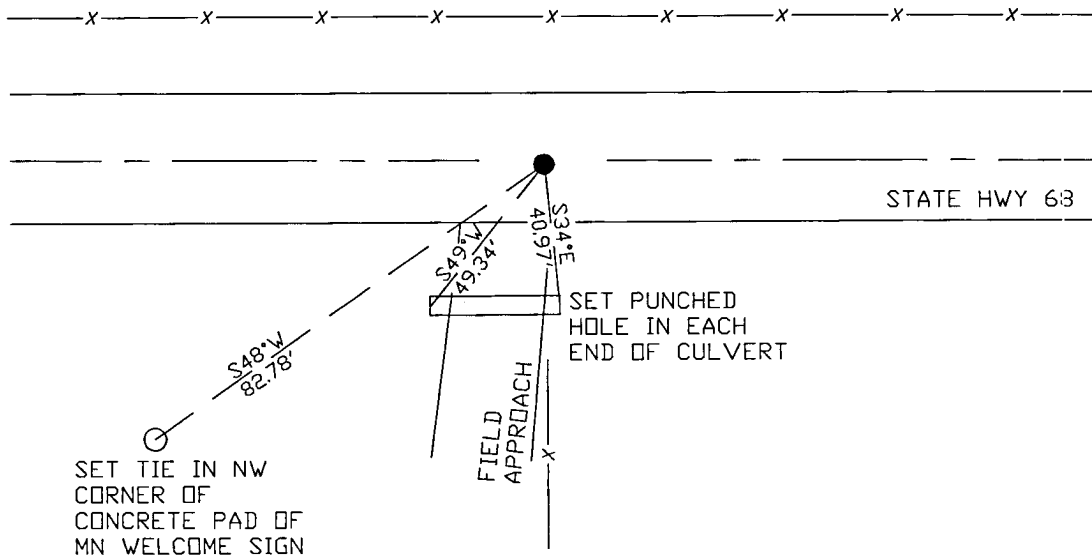

Statement of evidence for this corner location is on back of this page.

I hereby certify that this document was researched and prepared by me or under my direct supervision and that I am a licensed Land Surveyor under the laws of the State of Minnesota.

Signature *Jim Jiro*  
 Date 3/26/18 License No. 45874

Title:

- Land Surveyor       Professional Engineer  
 County Surveyor       County Engineer

**Doc# 268283 Fee: \$0.00 2 Pages**

Property & Public Services  
 Property Records Division  
 Yellow Medicine County, Minnesota  
 I hereby certify that the within instrument was filed on April 6, 2018 at 1:35 PM

Janel Timm, Yellow Medicine County Recorder

By *Kelly Kueger* Deputy

STATEMENT OF EVIDENCE:

NORTH QUARTER OF SECTION 6, T114N, R46W, 5TH PM

*1871 Corner was originally established by the U.S. General Land Office as a post set in raised mound.*

*1901 Survey completed in Surveyors Record Book 464*

*1947 MNDT Highway Plans show corner location on highway centerline and fence line south at station 102.53*

*2017-12-09 Westwood PS searched the area and found nothing. Set 1/2" rebar with cap, RLS 45874, on highway centerline and fence line south which fits within 1.5 feet of highway stationing. Set 3 reference ties.*