

CERTIFICATE OF LOCATION OF GOVERNMENT CORNER

EAST QUARTER Corner of Section 29, Township 115N, Range 46W

5th Principal Meridian, State of Minnesota, County of Yellow Medicine.

At the corner location shown on the sketch:

On 10/27/17 found a Mag nail in centerline of bituminous road
DATE

left monument as found lowered monument removed monument (explain)

On _____ placed a _____
DATE

SKETCH OF REFERENCE TIES

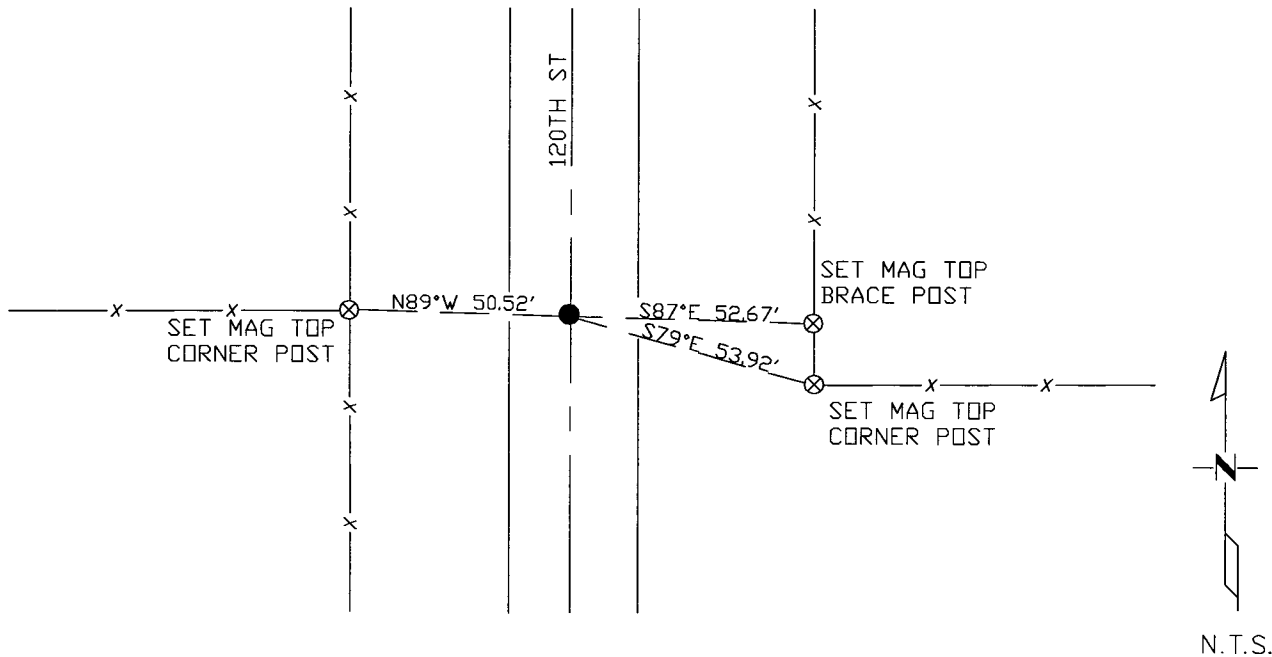

Statement of evidence for this corner location is on back of this page.

I hereby certify that this document was researched and prepared by me or under my direct supervision and that I am a licensed Land Surveyor under the laws of the State of Minnesota.

Signature *[Handwritten Signature]*

Date 3/26/18 License No. 45874

Title:

- Land Surveyor Professional Engineer
 County Surveyor County Engineer

Doc# 268293 Fee: \$0.00 2 Pages

Property & Public Services
 Property Records Division
 Yellow Medicine County, Minnesota
 I hereby certify that the within instrument was filed on April 6, 2018 at 2:25 PM

Janel Timm, Yellow Medicine County Recorder

By *[Handwritten Signature]* Deputy

STATEMENT OF EVIDENCE:

EAST QUARTER OF SECTION 29, T115N, R46W, 5TH PM

1871 Corner was originally established by the U.S. General Land Office as a post set in raised mound of rocks.

1903 Surveyors Record Book page 180, John Norgaard, County Surveyor, completed a survey in Sec 29 in which found pile of stones due east of fence running west.

2014 Bueltel–Moseng Land Surveying completed a survey in Section 29 in which they found a PK nail in place at the corner location.

2017–10–27 Westwood PS searched the area and found a mag nail which fits with the 2014 survey by Bueltel–Moseng in Section 29. Also appears to fit 1903 survey location. Accepting as corner location and set 3 reference ties.