

CERTIFICATE OF LOCATION OF GOVERNMENT CORNER

MILE POST 46 Corner of Section 31, Township 114 N, Range 46 W

5th Principal Meridian, State of Minnesota, County of Yellow Medicine.

At the corner location shown on the sketch:

On 11/01/17 found a 3/4" rebar.
DATE

left monument as found lowered monument removed monument (explain)

On _____ placed a _____
DATE

SKETCH OF REFERENCE TIES

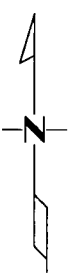
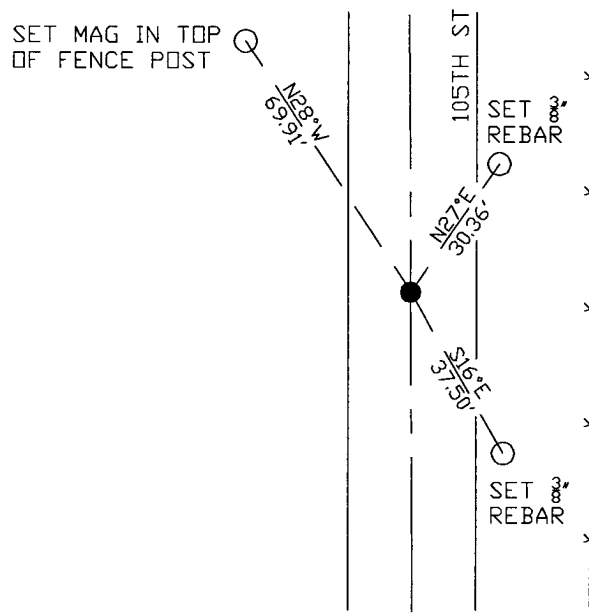

N.T.S.

Statement of evidence for this corner location is on back of this page.

I hereby certify that this document was researched and prepared by me or under my direct supervision and that I am a licensed Land Surveyor under the laws of the State of Minnesota.

Signature *Jim [unclear]*

Date 3/26/18 License No. 45874

Title:

Land Surveyor Professional Engineer

County Surveyor County Engineer

Doc# 268294 Fee: \$0.00 2 Pages

**Property & Public Services
Property Records Division
Yellow Medicine County, Minnesota
I hereby certify that the within instrument
was filed on April 6, 2018 at 2:30 PM**

Janel Timm, Yellow Medicine County Recorder

By *Kelly Kruger* Deputy

STATEMENT OF EVIDENCE:

MILE POST 46 OF SECTION 31, T114N, R46W, 5TH PM

1859 – survey of the western boundary of the state of MN indicates a post in mound was set.

1977 – DNR completed a survey and found a 6"x6" granite block and set a 3/4" iron rod over found monument.

2017-11-01 Westwood PS searched the area and found a 3/4" iron rod and one reference tie. Accepting as the corner location and set 2 additional reference ties.