

CERTIFICATE OF LOCATION OF GOVERNMENT CORNER

MILE POST 41 Corner of Section 6, Township 114 N, Range 46 W

5th Principal Meridian, State of Minnesota, County of Yellow Medicine.

At the corner location shown on the sketch:

On _____ found a _____
DATE

left monument as found lowered monument removed monument (explain)

On 11/01/17 placed a 1/2" rebar cap 45874
DATE

SKETCH OF REFERENCE TIES

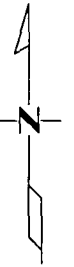
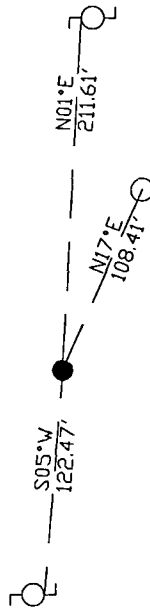

N.T.S.

Statement of evidence for this corner location is on back of this page.

I hereby certify that this document was researched and prepared by me or under my direct supervision and that I am a licensed Land Surveyor under the laws of the State of Minnesota.

Signature *Janel Timm*

Date 3/26/18 License No. 45874

Title:

- Land Surveyor Professional Engineer
 County Surveyor County Engineer

Doc# 268299 Fee: \$0.00 2 Pages

Property & Public Services
 Property Records Division
 Yellow Medicine County, Minnesota
 I hereby certify that the within instrument was filed on April 6, 2018 at 2:55 PM

Janel Timm, Yellow Medicine County Recorder

By *Kelly Kauger* Deputy

STATEMENT OF EVIDENCE:

MILE POST 41 OF SECTION 06, T114N, R46W, 5TH PM

1859 – survey of the western boundary of the state of MN indicates a post in mound was set.

1902 Re-Survey of State-Line shows a 6"x6"x30" granite stone set 3 chains and 40 links (224.4') north of the true corner location.

2017-11-01 Westwood PS searched the area and found a 1/2" rebar approximately 154' north of milepost position (unknown origin). No other corner evidence was found. Set 1/2" rebar with cap LS45874 for MP 41 at prorated dist from state line resurvey and on line with c/n road extended from south.