

Corners to be Indexed

N1/4 15-115-43
E1/4 10-115-43

Doc# 270368 Fee: \$0.00 1 Pages

Property & Public Services
Property Records Division
Yellow Medicine County, Minnesota
I hereby certify that the within instrument
was filed on March 11, 2019 at 10:00 AM

I hereby certify that this document and the data
contained herein was prepared by me or under
my direct supervision.

Janel Timm, Yellow Medicine County Recorder

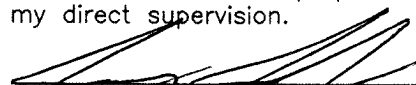
Jerry G. Johnson
License No. 50343
Date 2/26/2019

By Kelly Krueger Deputy

CERTIFICATE OF LOCATION OF GOVERNMENT CORNER

Land survey monuments situated in Section 10, Township 115, Range 43, 5TH P.M.
STATE OF MINNESOTA, County of YELLOW MEDICINE

STATEMENT OF EVIDENCE:

In 1867, David Watson did the original subdivision of the township.

N1/4 15-115-43 (S1/4 10-115-43)

On July 11, 2018, Bueltel-Moseng Land Surveying set a 5/8" iron with seal #50343 midway and on line between the section corners. It is in line with the fence to the north.

E1/4 10-115-43

On July 11, 2018, Bueltel-Moseng Land Surveying set a 5/8" iron with seal #50343 midway and on line between the section corners. It is in the center of the road and in line with occupation lines to the east and west.



- FOUND MONUMENT
- SET MONUMENT

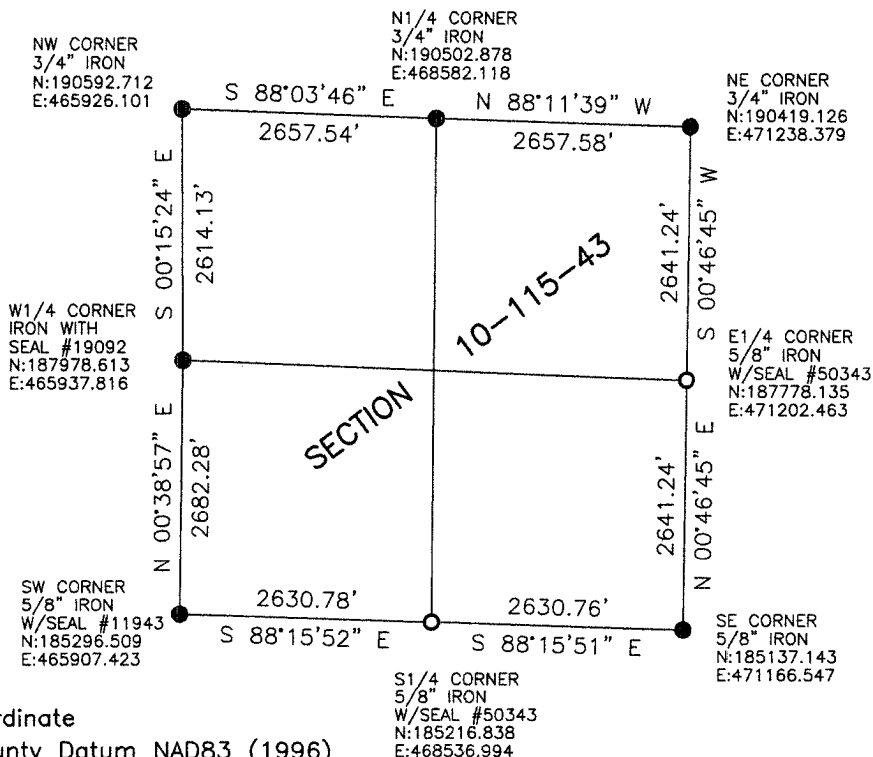

Minnesota State Plane Coordinate
System Yellow Medicine County Datum NAD83 (1996)