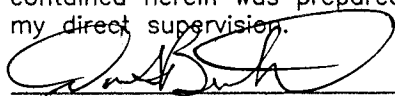

Corners to be Indexed

NE 6-114-40  
NE 7-114-40  
N1/4 8-114-40  
NE 8-114-40

Doc# 270371 Fee: \$0.00 2 Pages  
Property & Public Services  
Property Records Division  
Yellow Medicine County, Minnesota  
I hereby certify that the within instrument  
was filed on March 11, 2019 at 10:15 AM

I hereby certify that this document and the data  
contained herein was prepared by me or under  
my direct supervision.

  
Daniel L. Bueltel  
License No. 43844  
Date 2/6/2019

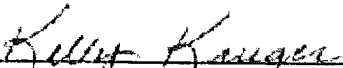
Janel Timm, Yellow Medicine County Recorder  
By  Deputy

### CERTIFICATE OF LOCATION OF GOVERNMENT CORNER

Land survey monuments situated in Section 5, Township 114, Range 40, 5TH P.M.  
STATE OF MINNESOTA, County of YELLOW MEDICINE

#### STATEMENT OF EVIDENCE:

- 1858 - Original government survey of the north line of the township.
- 1864 - Original government survey of the subdivision of the township.



- FOUND MONUMENT
- SET MONUMENT

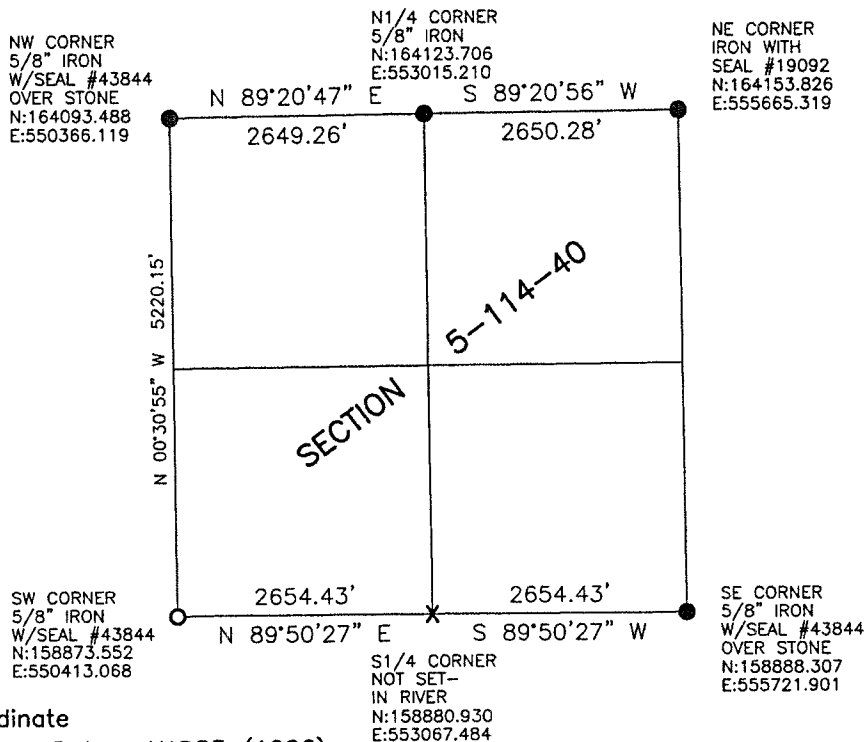

Minnesota State Plane Coordinate  
System Yellow Medicine County Datum NAD83 (1996)

Statement of Evidence

NE 6-114-40 (NW 5-114-40)

In 1858, W.J. Neely did the original survey of the north line of the township.

On June 5, 2018, Bueltel-Mosen Land Surveying dug with a backhoe and found a square cut stone in the center of the intersection. We set a 5/8" iron with seal #43844 over the stone.

NE 7-114-40 (SW 5-114-40)

In 1864, C.E. Davis and J.W. Webb, Jr., did the original subdivision of the township.

On June 5, 2018, Bueltel-Moseng Land Surveying set a 5/8" iron with seal #43844 by projecting line from the Southeast corner of Section 5-114-40 through the southeast corner of the West Half of the Southwest Quarter and using the proportionate distance between them.

N1/4 8-114-40 (S1/4 5-114-40)

In 1864, C.E. Davis and J.W. Webb, Jr., did the original subdivision of the township.

On June 5, 2018, Bueltel-Moseng Land Surveying established the corner midway and on line between the section corners. It is in the river.

NE 8-114-40 (SE 5-114-40)

In 1864, C.E. Davis and J.W. Webb, Jr., did the original subdivision of the township.

On June 5, 2018, Bueltel-Mosen Land Surveying dug with a backhoe and found a square cut stone in the center of the intersection. We set a 5/8" iron with seal #43844 over the stone.