

Corners to be Indexed

E1/4 COR. SEC. 12-114-39
 W1/4 COR. SEC. 12-114-39
 E1/4 COR. SEC. 11-114-39
 S1/4 COR. SEC. 12-114-39
 N1/4 COR. SEC. 13-114-39
 SE COR. SEC. 12-114-39
 NE COR. SEC. 13-114-39

Doc# 277299 Fee: \$0.00 2 Pages

Property & Public Services
 Property Records Division
 Yellow Medicine County, Minnesota
 I hereby certify that the within instrument
 was filed on February 1, 2022 at 9:15 AM

I hereby certify that this document and the data
 contained herein was prepared by me or under
 my direct supervision.

Janel Timm, Yellow Medicine County Recorder

By Marit Nordang Deputy

Daniel L. Bueltel
 License No. 43844

1/7/2022
 Date

CERTIFICATE OF LOCATION OF GOVERNMENT CORNER

Land survey monuments situated in Section 12, Township 114, Range 39, 5TH P.M.

STATE OF MINNESOTA, County of YELLOW MEDICINE



- FOUND MONUMENT
- SET MONUMENT
 -5/8" IRON
 W/SEAL #43844

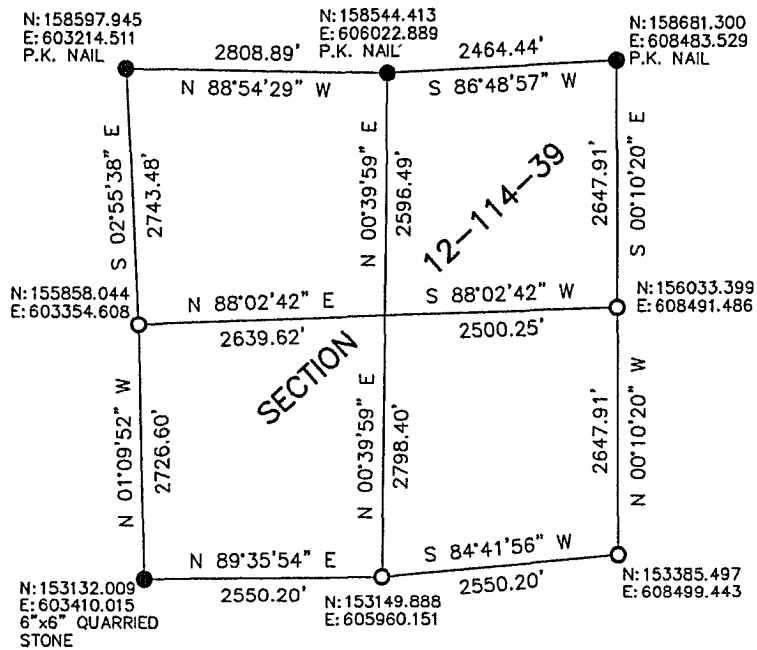

Statement of Evidence: SECTION 12-114-39

E1/4 COR. SEC. 12-114-39

On May 19, 2021 Bueltel-Moseng Land Surveying set a 5/8" iron with seal #43844 midway and on line in between the section corners.

W1/4 COR. SEC. 12-114-39(E1/4 COR. 11-114-39)

On May 19, 2021 Bueltel-Moseng Land Surveying set a 5/8" iron with seal #43844 using existing occupation lines running east-west and north-south.

S1/4 COR. SEC. 12-114-39(N1/4 COR. 13-114-39)

On May 21, 1930 John Norgaard found government corner 1900 - set stone in government mound at the time according to farmer, 109 feet south of line between section corners.

On May 19, 2021 Bueltel-Moseng Land Surveying dug with backhoe and found nothing, set a 5/8" iron with seal #43844 mid way between section corners and 109 feet south of line per John Norgaards notes.

SE COR. SEC. 12-114-39(NE COR. 13-114-39)

On May 21, 1930 John Norgaard found a monument with stones on the sides of the monument.

On May 19, 2021 Bueltel-Moseng Land Surveying found a county spike, pulled spike and dug with backhoe, nothing was found, held to position of county spike and set a 5/8" iron with seal #43844.

SW COR. SEC. 12-114-39(NE COR. 14-114-39)

On May 19, 2021 Bueltel-Moseng Land Surveying found a 1/2" iron, removed iron and dug with backhoe, Found 6"x6" quarried jasper monument 4"± below road surface, placed 1/2" iron on south side of jasper monument.