

# CERTIFICATE OF LOCATION OF GOVERNMENT CORNER

South Quarter Corner of Section 34, Township 115 North, Range 38 West, 5th P.M., State of Minnesota, County of Yellow Medicine

At the corner location shown on the sketch :

☒ On May 8, 2024, found Stone monument.

☒ left monument as found ☐ lowered monument ☐ removed monument (explain)

☒ On June 13, 2024, placed a 5/8"X24" Rebar w/ Marked Plastic Cap on west side of stone.

## SKETCH OF REFERENCE TIES

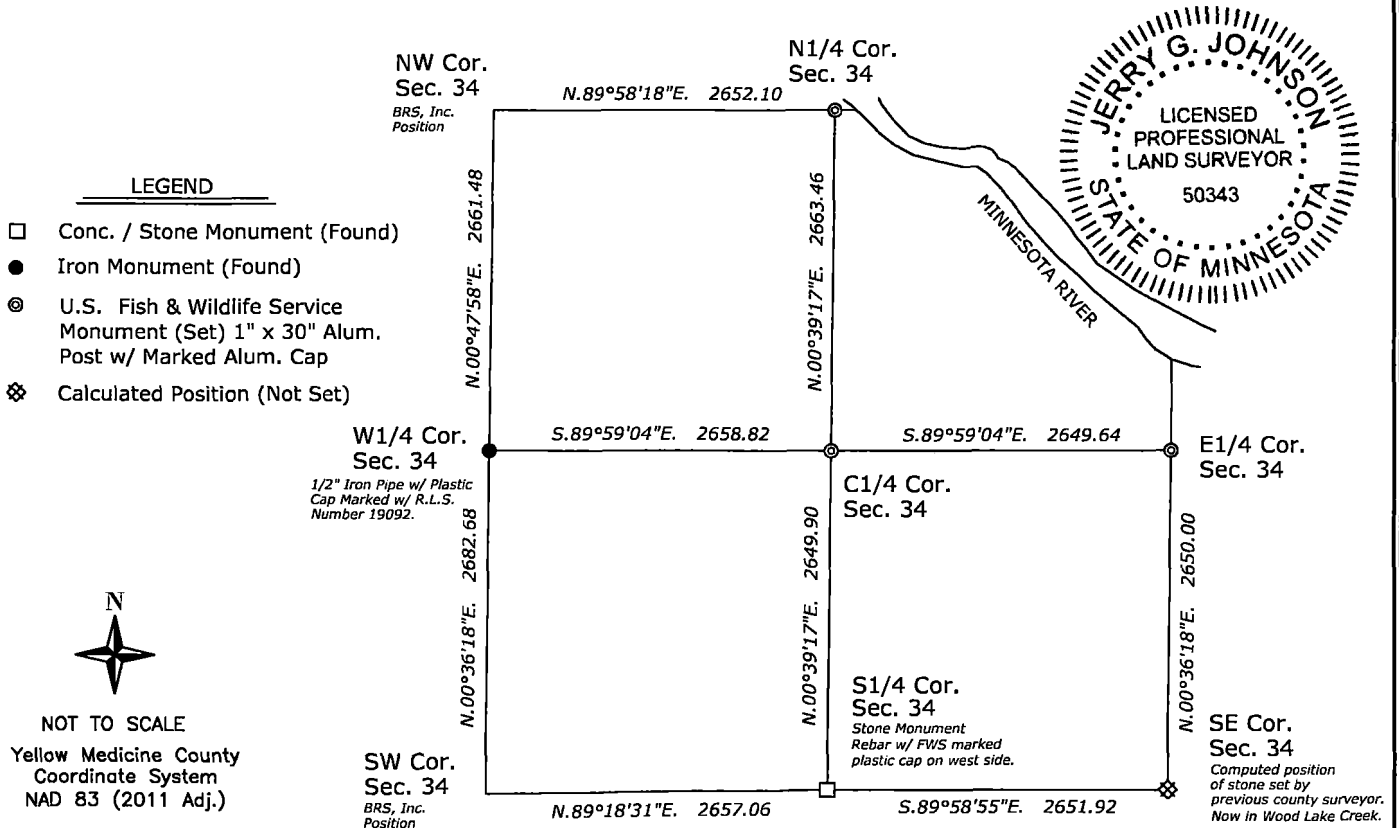

I hereby certify that this survey, plan or report was prepared by me or under my direct supervision and that I am a duly Licensed Land Surveyor under the laws of the State of Minnesota.

Jerry G. Johnson  
Licensed Land Surveyor  
Minn. License No. 50343

8/15/2024  
Date

Employer US Fish and Wildlife Service

Doc# 282711 Fee:\$0.00 2 Pages

Property & Public Services  
Property Records Division  
Yellow Medicine County, Minnesota  
I hereby certify that the within instrument was filed on August 19, 2024 at 2:00 PM

Janel Timm, Yellow Medicine County Recorder

By Debra Blum Deputy

YELLOW MEDICINE COUNTY COORDINATE SYSTEM  
NAD 83 (2011 Adj.)

Northing: 163982.73

Easting: 627009.85

(reserved for recording data)

Statement of evidence relative to this corner location is on back page

**Statement of Evidence**

**South Quarter Corner of Section 34, Township 115 North, Range 38 West, Yellow Medicine County, Minnesota.**

1857 Ehud N. Darling set quarter section post, drove charred stake, built mound of earth & dug trench per instructions.

1919 John Norgaard measured 2646' to the SW corner of section 34 and 2654' to the SE corner of section 34. This survey appears to have been done for a mortgage company and his notes are somewhat vague.

2024 Bonnema Runke Stern, Inc. preliminary drawing indicates a distance of 2655.00 feet to the SW corner of section 34 and 2654.00 to the SE corner of section 34. These measurements are based on a previous survey conducted by Duane Bonnema.

2024 FWS searched in the area of a corner fence post with fences running north, east, and west. I found a square shaped stone with an 8" spike with whisker next to it. Since the stone is in line with all existing occupation and appears to have been used in previous surveys, I am accepting it as the perpetuation of the original corner. I left the stone and spike in place and set a 5/8"x24" rebar with marked plastic cap on the west side of the stone.