

CERTIFICATE OF LOCATION OF GOVERNMENT CORNER

**East Quarter Corner of Section 34, Township 115 North, Range 38 West, 5th P.M.,
State of Minnesota, County of Yellow Medicine**

At the corner location shown on the sketch :

- ☐ On _____, found _____
- ☐ left monument as found ☐ lowered monument ☐ removed monument (explain)
- ☒ On July 11, 2024, placed a 1"X30" Aluminum post w/ Marked Aluminum Cap.

SKETCH OF REFERENCE TIES

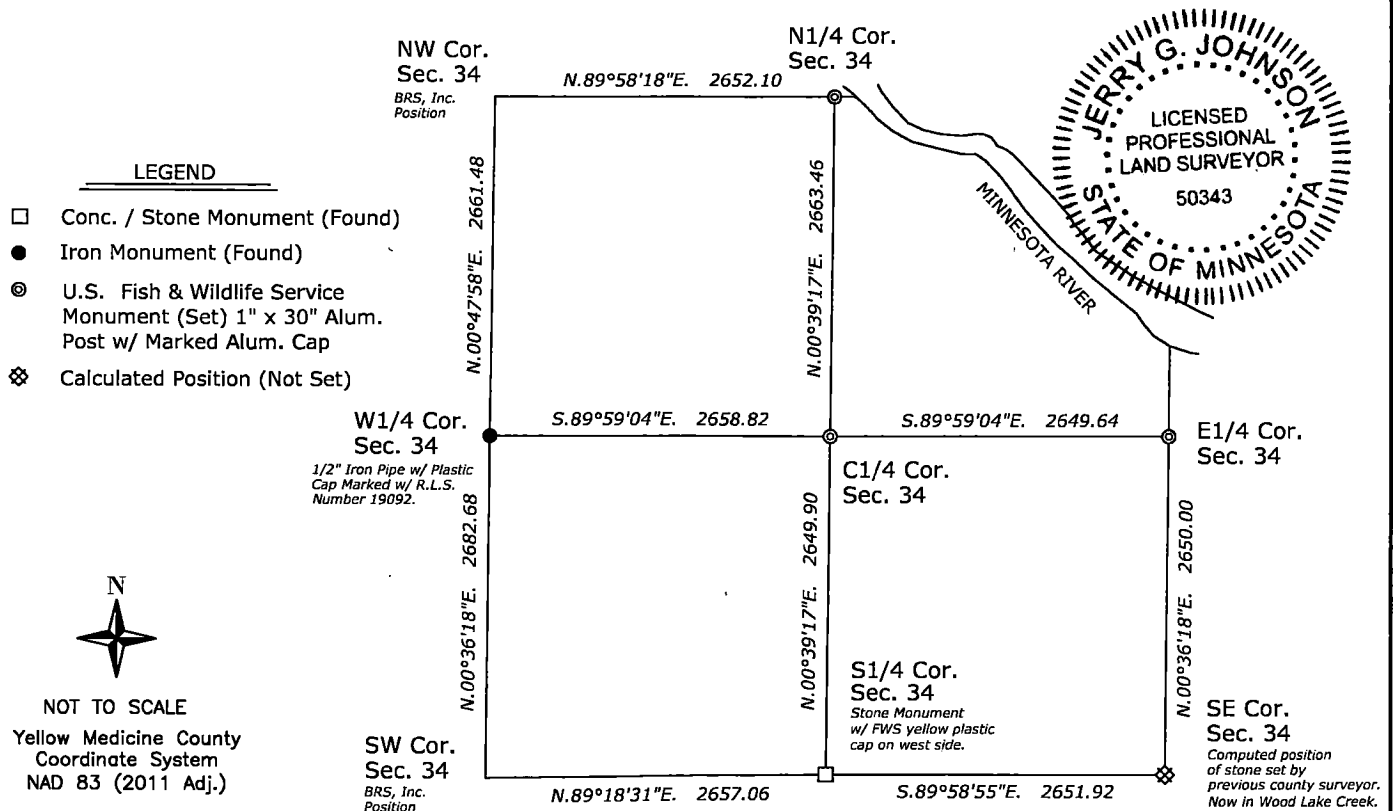

I hereby certify that this survey, plan or report was prepared by me or under my direct supervision and that I am a duly Licensed Land Surveyor under the laws of the State of Minnesota.

Jerry G. Johnson
Licensed Land Surveyor
Minn. License No. 50343

8/15/2024
Date

Employer US Fish and Wildlife Service

Doc# 282713 Fee: \$0.00 2 Pages

Property & Public Services
Property Records Division
Yellow Medicine County, Minnesota
I hereby certify that the within instrument was filed on August 19, 2024 at 2:00 PM

Janel Timm, Yellow Medicine County Recorder

By Debra Blum Deputy

YELLOW MEDICINE COUNTY COORDINATE SYSTEM
NAD 83 (2011 Adj.)

Northing: 166631.74

Easting: 629689.76

(reserved for recording data)

Statement of evidence relative to this corner location is on back page

Statement of Evidence

East Quarter Corner of Section 34, Township 115 North, Range 38 West, Yellow Medicine County, Minnesota.

1864 C.E. Davis & J.W. Webb, Jr. set oak post in mound with pits for quarter section corner.

1919 John Norgaard measured 2650' from the SW corner of section 34. This survey appears to have been done for a mortgage company and his notes are somewhat vague.

2024 FWS searched the area with a magnetic locator and found nothing. There are no occupation lines along the east side of section 34-115-38. I set a 1 inch diameter by 30 inch long aluminum post with a marked aluminum cap on a line parallel with the west line of section 34-115-38 and at the recorded distance of 2650 feet.

Survey on file in the Office of the Regional Director, Bloomington, MN, U.S. Fish & Wildlife Service, designated "David G. Gunderson Tracts" (43G,1,R,1).