

# CERTIFICATE OF LOCATION OF GOVERNMENT CORNER

**EAST QUARTER Corner of Section 9  
Township 116N, Range 40W, 5th P.M.  
COUNTY OF YELLOW MEDICINE, STATE OF MINNESOTA**

At the corner location shown on the sketch:

On 08/01/2025 found a 1/2" rebar marked 19092

■ left as found, □ lowered monument, □ removed monument

**Doc# 284717 Fee: \$0.00 2 Pages**

## Property & Public Services

**Property Records Division**

**Yellow Medicine County, Minnesota**

I hereby certify that the within instrument  
was filed on August 11, 2025 at 11:30 AM

**Janel Timm, Yellow Medicine County Recorder**

Abigail L. Fischer

## SKETCH OF REFERENCE TIES

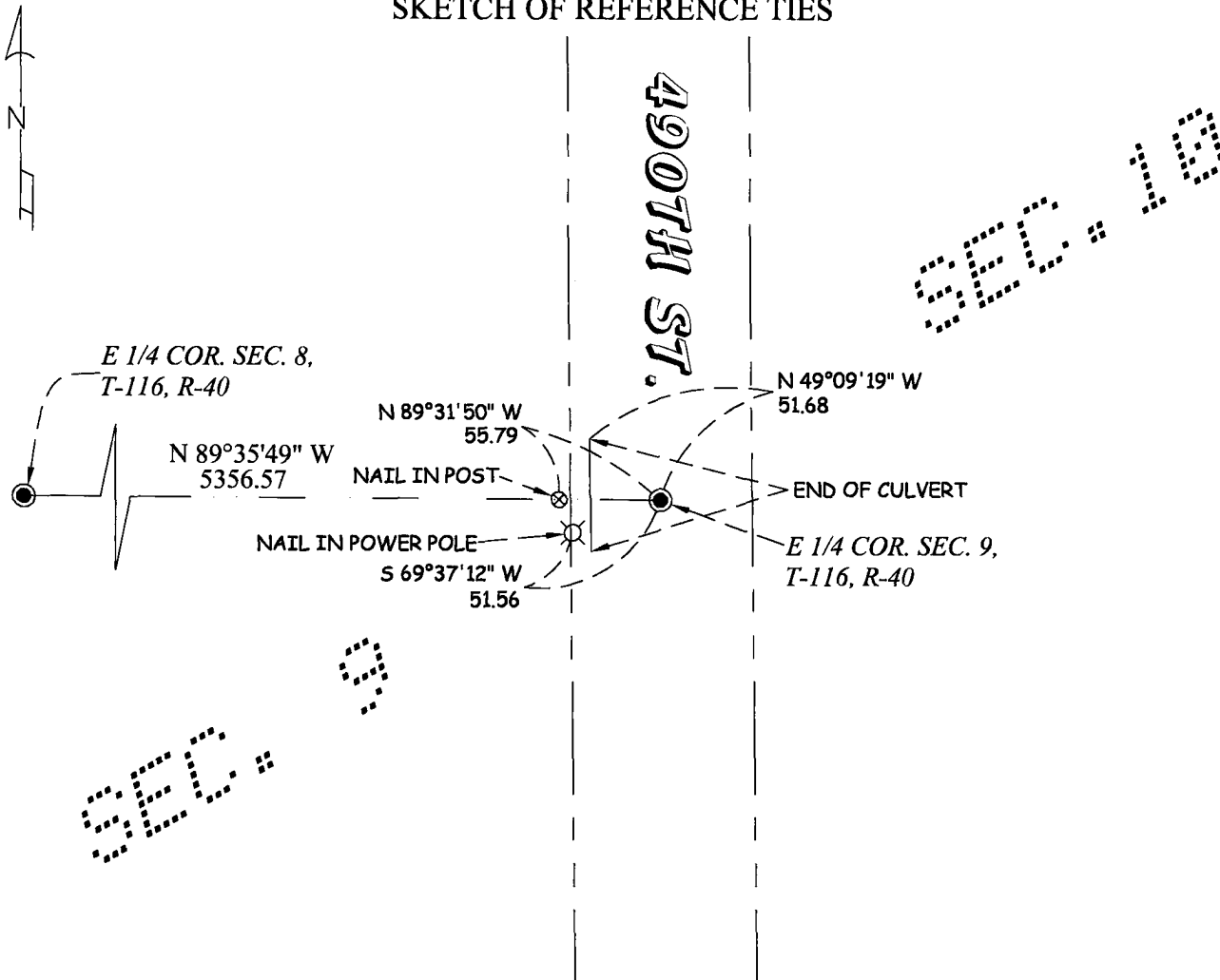

Statement of evidence relative to this corner location is on sheet 2 of 2

I hereby certify that this survey, plan, or report was prepared by me or under my direct supervision and that I am a duly Licensed Land Surveyor under the laws of the State of Minnesota.

  
Benjamin C. O'Malley  
MN Licensed Land Surveyor No. 42300

Date: 08/07/2025

YELLOW MEDICINE COUNTY COORDINATE,  
NAD 83, 2011 PROJECTION  
N= 219987.876  
E= 560760.701

LATITUDE (N) = 44°52'13.84837"  
LONGITUDE (W) = 95°39'56.36273"

Coordinates derived by RTK GPS (MN VRS Correction)

## Statement of Evidence for the East Quarter Corner of Section 09, T116N, R40W.

1865 - The Original Public Land Survey was performed by Davis & Webb.

November 12, 2013 - Certificate of survey performed by Roy Marihart (R.L.S. 19092) shows a bearing and distance of N 00°36'18" W, 2647.41 feet to the Northeast corner of Section 9, a bearing and distance of S 00°36'18" E, 2661.72 feet to the Southeast corner of Section 9 and a bearing and distance of S 89°48'33" W, 5355.84 feet to the West Quarter corner of Section 9.

August 1, 2025 - O'Malley & Kron Land Surveyors, Inc. performed a survey in Section 9. The area of the corner was searched and a 1/2" rebar marked 19092 was found at the location shown on the Marihart survey.

Analysis - The Marihart monument is accepted as marking the corner location.