

**Corners to be Indexed**

W1/4 CORNER 26-113-39  
SW CORNER 26-113-39  
S1/4 CORNER 26-113-39  
E1/4 CORNER 26-113-39

**Doc# 285131 Fee: \$0.00 2 Pages**

**Property & Public Services  
Property Records Division  
Yellow Medicine County, Minnesota**  
I hereby certify that the within instrument  
was filed on October 17, 2025 at 9:30 AM

I hereby certify that this document and the data  
contained herein was prepared by me or under  
my direct supervision.

  
Daniel L. Bueltel  
License No. 43844  
Date 10/10/2025

Janel Timm, Yellow Medicine County Recorder



## CERTIFICATE OF LOCATION OF GOVERNMENT CORNER

Land survey monuments situated in Section 26, Township 113, Range 39, 5TH P.M.

STATE OF MINNESOTA, County of Yellow Medicine

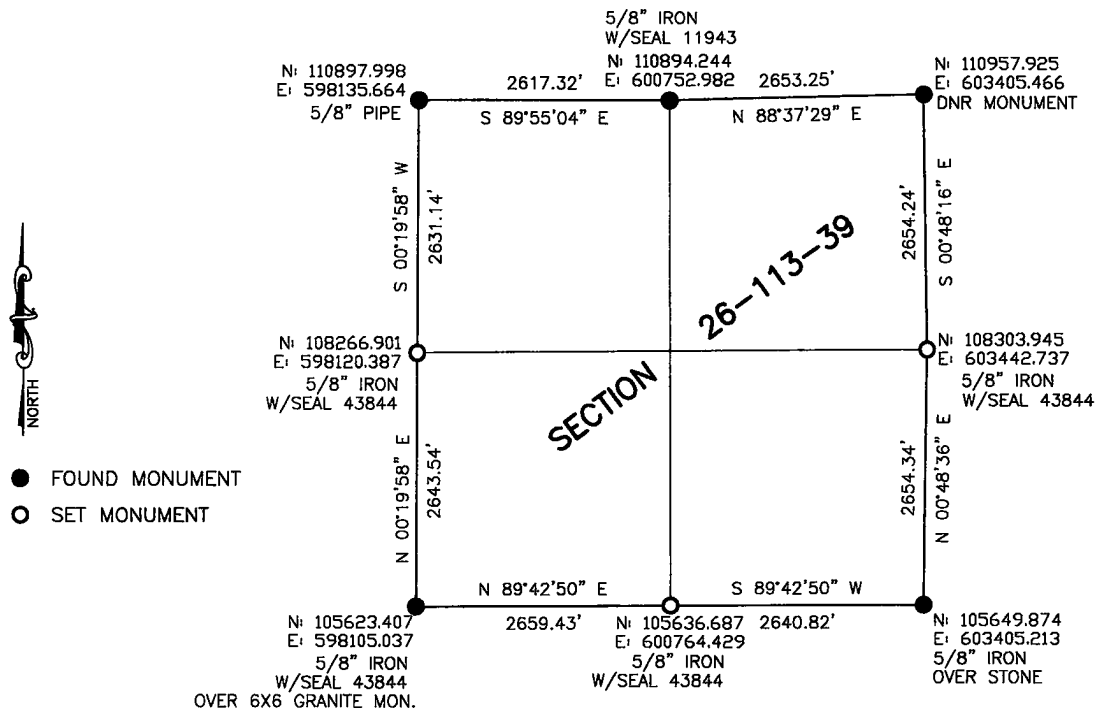

Yellow Medicine County Coordinate System (1996 Adj.)

## Statement of Evidence

In 1857 E.N. Darling surveyed the East line of the township.

In 1858 W.J. Neeley surveyed the North, South, and West lines of the township.

In 1864 Chas E. Davis & J.W. Webb Jr. subdivided the township.

### **West Quarter Corner Section 26, T113N, R39W of the 5th P.M.**

A survey by the county surveyor in 1887 notes the corner being established mid way and on line between the section corners.

On September 5, 2025 Bueltel-Moseng Land Surveying searched the area and found nothing. We set a  $\frac{5}{8}$ " iron with seal #43844 on line between the section corners and in line with the established east-west fence line.

### **East Quarter Corner Section 26, T113N, R39W of the 5th P.M.**

A survey by John Norgaard dated June 15, 1915 notes that he found stone that he had set 16 years prior.

On September 5, 2025 Bueltel-Moseng Land Surveying searched the area and found a  $\frac{1}{2}$ " iron with seal #19092, probed and did not hit the stone. Dug a large hole with a backhoe down to natural ground and did not find anything. Set a  $\frac{5}{8}$ " iron with seal #43844 at the location of the found iron. Corner is in line with tree/fence line to the west.

### **South Quarter Corner Section 26, T113N, R39W of the 5th P.M.**

On September 5, 2025 Bueltel-Moseng Land Surveying searched the area and found nothing. We set a  $\frac{5}{8}$ " iron with seal #43844 on line between the section corners and in line with the established occupation line to the south.

### **Southwest Corner Section 26, T113N, R39W of the 5th P.M.**

On September 5, 2025 Bueltel-Moseng Land Surveying found an iron sprocket. Probed and did not hit stone. Dug with a backhoe and found a 6"x6" square cut granite monument. Accepted the monument and set a  $\frac{5}{8}$ " iron with seal #43844 over top of the stone.