

# CERTIFICATE OF LOCATION OF GOVERNMENT CORNER

NORTHEAST Corner of Section 3, Township 114, Range 42, 5TH P.M.

STATE OF MINNESOTA, County of YELLOW MEDICINE

At the corner location shown on the sketch:

On 11/15/16 found a PK nail

left monument as found,  lowered monument,  removed monument (explain)

On \_\_\_\_\_ placed a \_\_\_\_\_

### SKETCH OF REFERENCE TIES

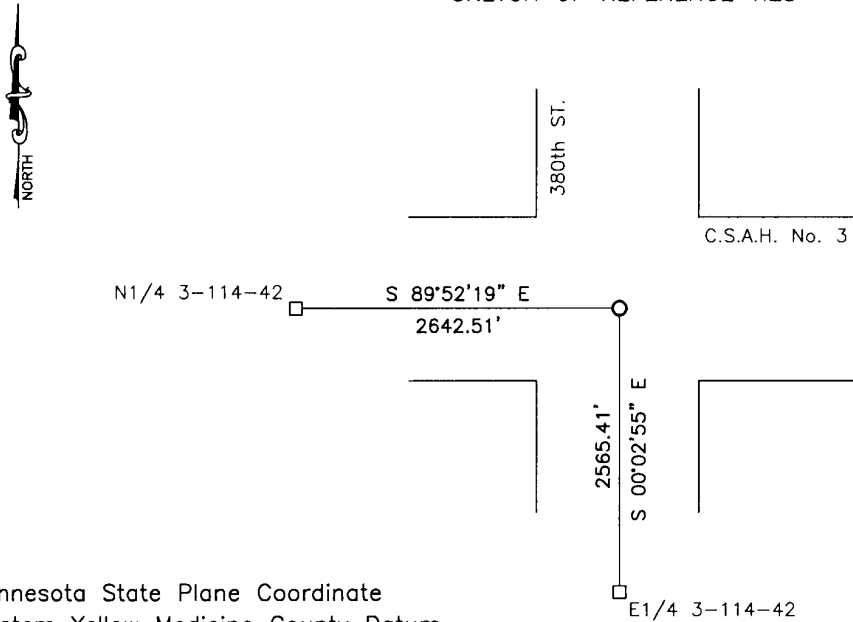

Minnesota State Plane Coordinate  
System Yellow Medicine County Datum  
NAD83 (1996)  
N: 164210.880  
E: 502554.611

Statement of evidence relative to this corner location is on back of page.

I hereby certify that this document and the data contained herein was prepared by me or under my direct supervision.

[Signature] 1/31/17  
SIGNATURE DATE

Registration No. 43844

- Land Surveyor,  Professional Engineer
- County Surveyor,  County Engineer

**Doc# 265753 Fee: \$0.00 2 Pages**

Property & Public Services  
Property Records Division  
Yellow Medicine County, Minnesota  
I hereby certify that the within instrument  
was filed on February 16, 2017 at 10:10 AM

Janel Timm, Yellow Medicine County Recorder

By [Signature] Deputy

## Statement of Evidence

In 1858, W.J. Neely did the original survey of the north line of the township.

In July, 1927, John Norgaard, County Surveyor, found a jasper stone at the corner.

(No date), Yellow Medicine County Highway Department recorded a PK nail at the corner.

On November 15, 2016, Bueltel-Moseng Land Surveying found a PK nail. It is in centerline of the intersection.

# CERTIFICATE OF LOCATION OF GOVERNMENT CORNER

NORTH QUARTER Corner of Section 3, Township 114, Range 42, 5TH P.M.

STATE OF MINNESOTA, County of YELLOW MEDICINE

At the corner location shown on the sketch:

On \_\_\_\_\_ found a \_\_\_\_\_  
DATE

left monument as found,  lowered monument,  removed monument (explain)

On 11/15/16 placed a survey spike with seal #43844  
DATE

### SKETCH OF REFERENCE TIES



X  
X  
X

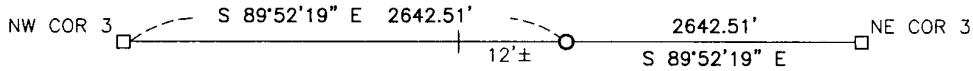

Minnesota State Plane Coordinate  
System Yellow Medicine County Datum  
NAD83 (1996)  
N: 164216.792  
E: 499912.104

Statement of evidence relative to this corner location is on back of page.

I hereby certify that this document and the data contained herein was prepared by me or under my direct supervision

[Signature] 1/31/17  
SIGNATURE DATE

Registration No. 43844

- Land Surveyor,  Professional Engineer
- County Surveyor,  County Engineer

**Doc# 265752 Fee: \$0.00 2 Pages**

Property & Public Services  
Property Records Division  
Yellow Medicine County, Minnesota  
I hereby certify that the within instrument was filed on February 16, 2017 at 10:05 AM

Janel Timm, Yellow Medicine County Recorder

By [Signature] Deputy

## Statement of Evidence

In 1858, W.J. Neely did the original survey of the north line of the township.

On November 15, 2016, Bueltel-Moseng Land Surveying set a survey spike with seal #43844 midway and online between the section corners. It is in centerline of the road and  $12\pm$  east of fence to the north.

# CERTIFICATE OF LOCATION OF GOVERNMENT CORNER

EAST QUARTER Corner of Section 3, Township 114, Range 42, 5TH P.M.

STATE OF MINNESOTA, County of YELLOW MEDICINE

At the corner location shown on the sketch:

On 11/15/16 found a 5/8" iron with seal #19092. We removed to dig for stone.

left monument as found,  lowered monument,  removed monument (explain)

On 11/15/16 placed a 5/8" iron with seal #43844

### SKETCH OF REFERENCE TIES

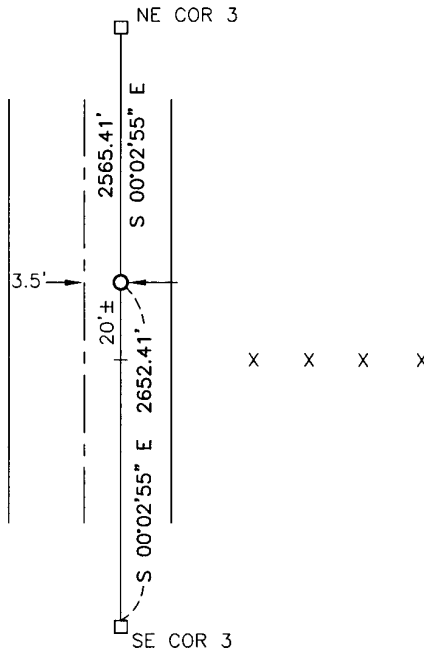

Minnesota State Plane Coordinate  
System Yellow Medicine County Datum  
NAD83 (1996)

N: 161645.475  
E: 502556.790

Statement of evidence relative to this corner location is on back of page.

I hereby certify that this document and the data contained herein was prepared by me or under my direct supervision.

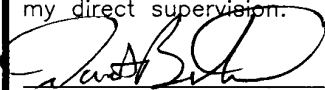
  
SIGNATURE

1/31/17  
DATE

Registration No. 43844

- Land Surveyor,  Professional Engineer
- County Surveyor,  County Engineer

**Doc# 265751 Fee: \$0.00 2 Pages**

Property & Public Services  
Property Records Division  
Yellow Medicine County, Minnesota  
I hereby certify that the within instrument  
was filed on February 16, 2017 at 10:00 AM

Janel Timm, Yellow Medicine County Recorder

By Debra Blood Deputy

## Statement of Evidence

In 1867, David Watson did the original subdivision of the township.

In July, 1927, John Norgaard, County Surveyor, established the corner by proportionate distances between the section corners.

On November 15, 2016, Bueltel-Moseng Land Surveying found a 5/8" iron with seal #19092 at the corner. We removed the iron and dug by hand, we found nothing. We set 5/8" iron with seal #43844 at location of 5/8" iron with seal #19092. It is at proportionate distances and on line between the section corners. It is 20'± north of the fence to the east and 3.5'± east of centerline of the road.

# CERTIFICATE OF LOCATION OF GOVERNMENT CORNER

NORTHEAST Corner of Section 4, Township 114, Range 42, 5TH P.M.

STATE OF MINNESOTA, County of YELLOW MEDICINE

At the corner location shown on the sketch:

On 11/15/16 found a PK nail  
DATE

left monument as found,  lowered monument,  removed monument (explain)

On \_\_\_\_\_ placed a \_\_\_\_\_  
DATE

### SKETCH OF REFERENCE TIES

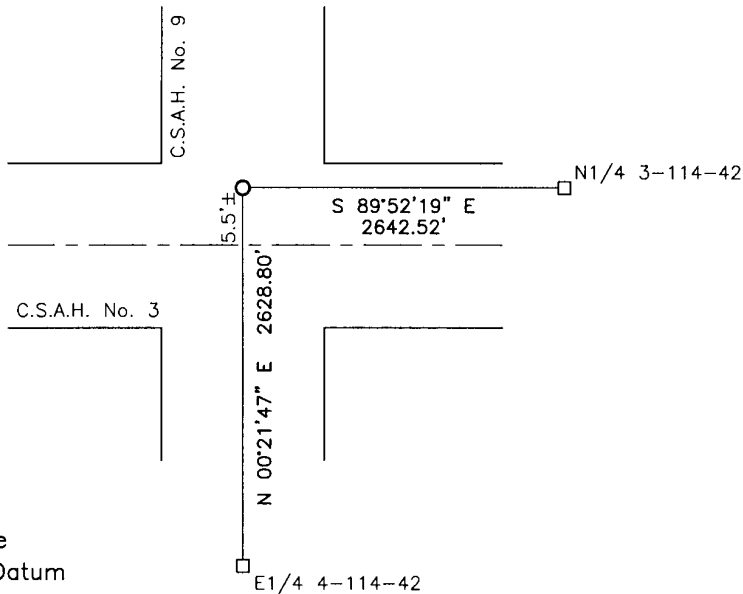

Minnesota State Plane Coordinate  
System Yellow Medicine County Datum  
NAD83 (1996)

N: 164222.704  
E: 497269.596

Statement of evidence relative to this corner location is on back of page.

I hereby certify that this document and the data contained herein was prepared by me or under my direct supervision.

[Signature] 1/31/17  
SIGNATURE DATE

Registration No. 43844

- Land Surveyor,  Professional Engineer
- County Surveyor,  County Engineer

**Doc# 265755 Fee: \$0.00 2 Pages**

Property & Public Services  
Property Records Division  
Yellow Medicine County, Minnesota  
I hereby certify that the within instrument was filed on February 16, 2017 at 10:20 AM

Janel Timm, Yellow Medicine County Recorder

By [Signature] Deputy

## Statement of Evidence

In 1858, W.J. Neely did the original survey of the north line of the township.

(No date), Yellow Medicine County Highway Department recorded a PK nail at the corner.

On November 15, 2016, Bueltel-Moseng Land Surveying found a PK nail. It is in the centerline of the north-south road and 5.5'± north of the east-west road.



# CERTIFICATE OF LOCATION OF GOVERNMENT CORNER

EAST QUARTER Corner of Section 4, Township 114, Range 42, 5TH P.M.

STATE OF MINNESOTA, County of YELLOW MEDICINE

At the corner location shown on the sketch:

On 11/15/16 found a PK nail

left monument as found,  lowered monument,  removed monument (explain)

On \_\_\_\_\_ placed a \_\_\_\_\_

### SKETCH OF REFERENCE TIES

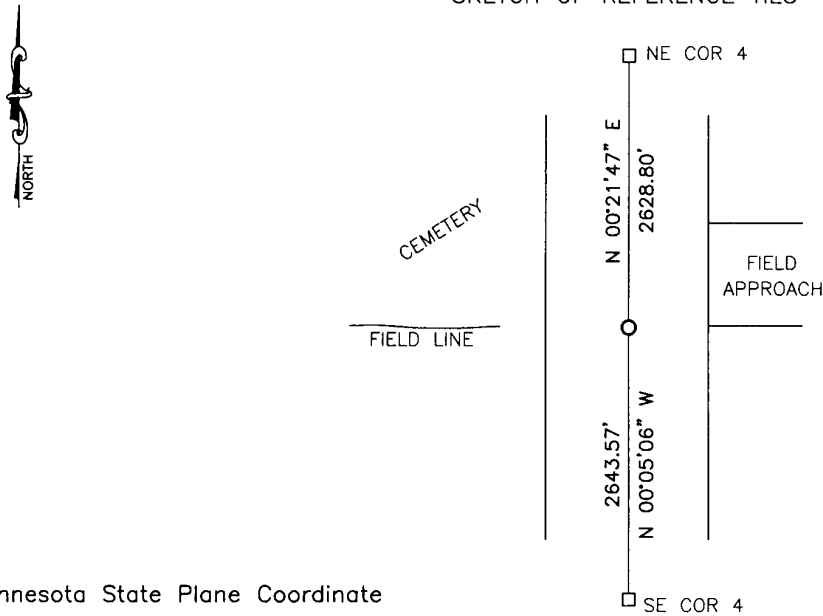

Minnesota State Plane Coordinate  
System Yellow Medicine County Datum  
NAD83 (1996)

N: 161593.962  
E: 497252.941

Statement of evidence relative to this corner location is on back of page.

I hereby certify that this document and the data contained herein was prepared by me or under my direct supervision.

[Signature] 1/31/17  
SIGNATURE DATE

Registration No. 43844

- Land Surveyor,  Professional Engineer
- County Surveyor,  County Engineer

**Doc# 265754 Fee: \$0.00 2 Pages**

Property & Public Services  
Property Records Division  
Yellow Medicine County, Minnesota  
I hereby certify that the within instrument  
was filed on February 16, 2017 at 10:15 AM

Janel Timm, Yellow Medicine County Recorder

By [Signature] Deputy

## Statement of Evidence

In 1867, David Watson did the original subdivision of the township.

On November 15, 2016, Bueltel-Moseng Land Surveying found a PK nail at the corner. It is in line with occupation line to the west and in centerline of the road.

# CERTIFICATE OF LOCATION OF GOVERNMENT CORNER

North Quarter Corner of Section 5, Township 114N, Range 42W, 5th P.M.

STATE OF MINNESOTA, County of Yellow Medicine

At the corner location shown on the sketch:

- On \_\_\_\_\_ found a \_\_\_\_\_  
DATE
- left monument as found,  lowered monument,  removed monument (explain)
- On 10/02/85 placed a 5/8" rerod midway and on line, it is in center  
DATE  
of road and in line with fence post to the South.

### SKETCH OF REFERENCE TIES

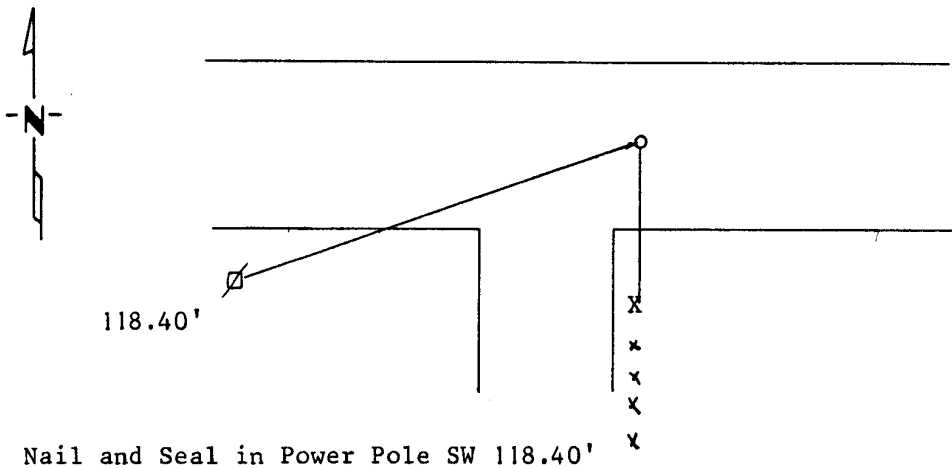

Statement of evidence relative to this corner location is on back of page.

I hereby certify that this document and the data contained herein was prepared by me or under my direct supervision.

Angie C. Mooney 7-7-1989  
SIGNATURE DATE

Registration No. 11943  
 Land Surveyor,  Professional Engineer  
 County Surveyor,  County Engineer

OFFICE OF THE COUNTY RECORDER  
County of Yellow Medicine

I hereby certify that this document was filed in the Co. Recorders office at 2:40 P.M. on the 1 day of May A.D., 1990

County Recorder Norman J. Godwin  
By \_\_\_\_\_, Deputy  
DOCUMENT NO. 197339

**Statement of Evidence:**

Original corner set midway and on line, pit and mound.

The County Highway Department had not found it, but has always excepted it to be midway and on line.

I could not find any records on it I did not dig.

I set the corner midway and on line between section corners it is in the center line of road and in line with a fence to the south.

# CERTIFICATE OF LOCATION OF GOVERNMENT CORNER

EAST QUARTER Corner of Section 7, Township 114, Range 42, 5TH P.M.

STATE OF MINNESOTA, County of YELLOW MEDICINE

At the corner location shown on the sketch:

On \_\_\_\_\_ found a \_\_\_\_\_  
DATE

left monument as found,  lowered monument,  removed monument (explain)

On 07-17-2012 placed a 5/8" iron with seal #43844.  
DATE

### SKETCH OF REFERENCE TIES

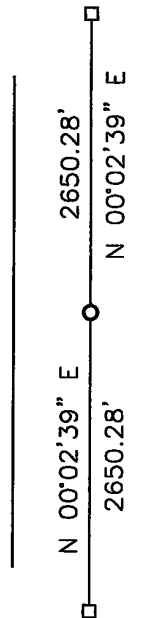

Minnesota State Plane Coordinate  
System Yellow Medicine County Datum  
NAD83 (1996)

N: 156348.577  
E: 486554.928

Statement of evidence relative to this corner location is on back of page.

I hereby certify that this document and the data contained herein was prepared by me or under my direct supervision.

*David Brunk* 2/18/13  
SIGNATURE DATE

Registration No. 43844

- Land Surveyor,  Professional Engineer  
 County Surveyor,  County Engineer

### OFFICE OF THE COUNTY RECORDER

County of \_\_\_\_\_

I hereby certify that this document was filed in the Co. Recorders office at \_\_\_\_\_ .M on the \_\_\_\_\_ day of \_\_\_\_\_ A.D. 20 \_\_\_\_\_

County Recorder \_\_\_\_\_

By \_\_\_\_\_, Deputy

DOCUMENT NO. \_\_\_\_\_

## Statement of Evidence

In 1867, David Watson did the original subdivision of the township.

In August, 1895, an iron was recorded at the corner.

On July 17, Bueltel-Moseng Land Surveying set a  $\frac{5}{8}$ " iron with seal #43844 midway and on line between the section corners.

**Doc# 257327 Fee: \$0.00 2 Pages**  
Property & Public Services  
Property Records Division  
Yellow Medicine County, Minnesota  
I hereby certify that the within instrument  
was filed on March 22, 2013 at 10:00 AM

Janel Timm, Yellow Medicine County Recorder

By Debra Blom Deputy

---

N/C  
Bueltel-Moseng Land Surveying  
PO Box 32  
Marshall, MN 56258

# CERTIFICATE OF LOCATION OF GOVERNMENT CORNER

EAST QUARTER Corner of Section 8, Township 114, Range 42, 5TH P.M.

STATE OF MINNESOTA, County of YELLOW MEDICINE

At the corner location shown on the sketch:

- On \_\_\_\_\_ found a \_\_\_\_\_  
DATE
- left monument as found,  lowered monument,  removed monument (explain)
- On 07-17-2012 placed a 5/8" iron with seal #43844.  
DATE

### SKETCH OF REFERENCE TIES

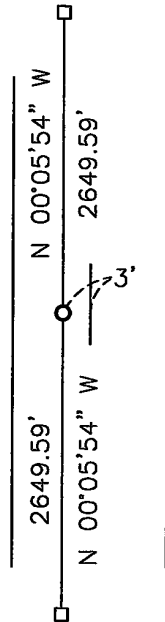

Minnesota State Plane Coordinate  
 System Yellow Medicine County Datum  
 NAD83 (1996)

N: 156342.451  
 E: 491893.725

Statement of evidence relative to this corner location is on back of page.

I hereby certify that this document and the data contained herein was prepared by me or under my direct supervision.

*[Signature]* 2/18/13  
SIGNATURE DATE

Registration No. 43844

- Land Surveyor,  Professional Engineer  
 County Surveyor,  County Engineer

#### OFFICE OF THE COUNTY RECORDER

County of \_\_\_\_\_

I hereby certify that this document was filed in the Co. Recorders office at \_\_\_\_\_ .M on the \_\_\_\_\_ day of \_\_\_\_\_ A.D. 20 \_\_\_\_\_

County Recorder \_\_\_\_\_

By \_\_\_\_\_, Deputy

DOCUMENT NO. \_\_\_\_\_

**Statement of Evidence**

In 1867, David Watson did the original subdivision of the township.

On July 17, 2012, Bueltel-Moseng Land Surveying set a  $\frac{5}{8}$ " iron with seal #43844 midway and on line between the section corners. It is 3' west of the center of the road.

**Doc# 257328 Fee: \$0.00 2 Pages**

**Property & Public Services  
Property Records Division  
Yellow Medicine County, Minnesota  
I hereby certify that the within instrument  
was filed on March 22, 2013 at 10:05 AM**

---

N/C  
Bueltel-Moseng Land Surveying  
PO Box 32  
Marshall, MN 56258

Janel Timm, Yellow Medicine County Recorder

By *Debra Blom* Deputy



# CERTIFICATE OF LOCATION OF GOVERNMENT CORNER

NORTHEAST Corner of Section 9, Township 114, Range 42, 5TH P.M.

STATE OF MINNESOTA, County of YELLOW MEDICINE

At the corner location shown on the sketch:

On \_\_\_\_\_ found a \_\_\_\_\_  
DATE

left monument as found,  lowered monument,  removed monument (explain)

On 11/15/16 placed a bridge spike  
DATE

### SKETCH OF REFERENCE TIES

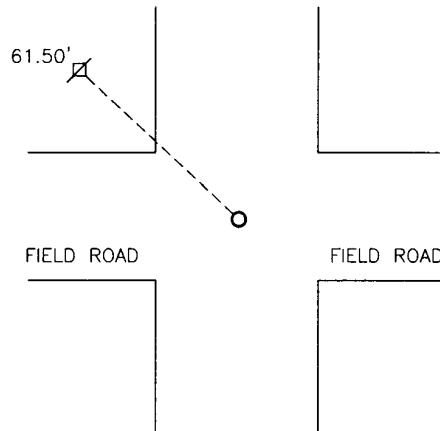

Minnesota State Plane Coordinate  
System Yellow Medicine County Datum  
NAD83 (1996)

N: 158950.395  
E: 497256.863

Nail and survey marker in utility pole NW 61.50'

Statement of evidence relative to this corner location is on back of page.

I hereby certify that this document and the data contained herein was prepared by me or under my direct supervision.

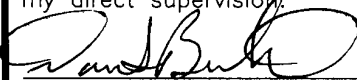
  
SIGNATURE

1/31/17  
DATE

Registration No. 43844

- Land Surveyor,  Professional Engineer  
 County Surveyor,  County Engineer

**Doc# 265756 Fee: \$0.00 2 Pages**

Property & Public Services  
Property Records Division  
Yellow Medicine County, Minnesota  
I hereby certify that the within instrument  
was filed on February 16, 2017 at 10:25 AM

Janel Timm, Yellow Medicine County Recorder

By Debra Blood Deputy

## Statement of Evidence

In 1867, David Watson did the original subdivision of the township.

On August 27, 1910, John Norgaard, County Surveyor, found the corner.

On November 15, 2016, Bueltel-Moseng Land Surveying found a bridge spike at the corner. It is center of the intersection.

# CERTIFICATE OF LOCATION OF GOVERNMENT CORNER

NORTH QUARTER Corner of Section 10, Township 114, Range 42, 5TH P.M.

STATE OF MINNESOTA, County of YELLOW MEDICINE

At the corner location shown on the sketch:

- On \_\_\_\_\_ found a \_\_\_\_\_  
DATE
- left monument as found,  lowered monument,  removed monument (explain)
- On 11/15/16 placed a 5/8" iron with seal #43844  
DATE

### SKETCH OF REFERENCE TIES

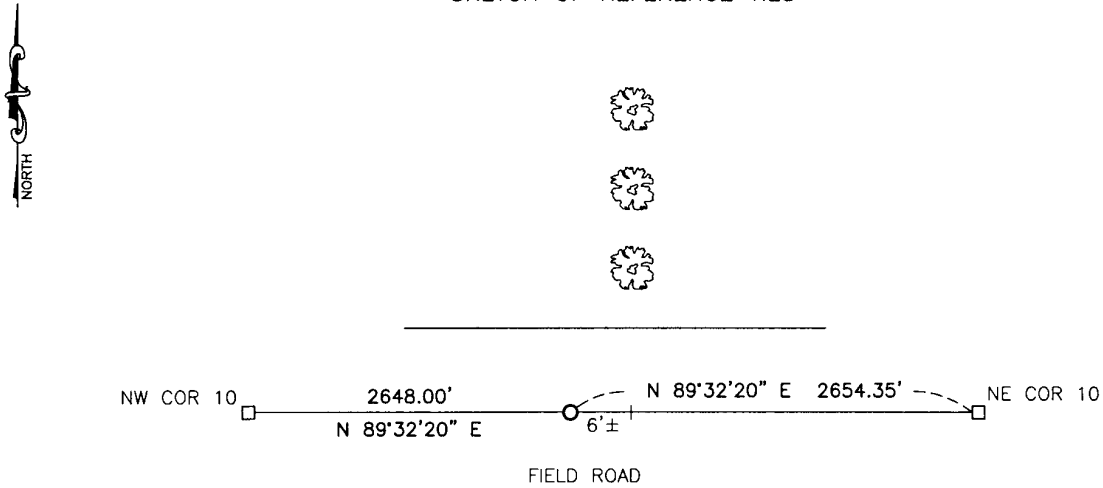

Minnesota State Plane Coordinate  
 System Yellow Medicine County Datum  
 NAD83 (1996)

N: 158971.705  
 E: 499904.777

Statement of evidence relative to this corner location is on back of page.

I hereby certify that this document and the data contained herein was prepared by me or under my direct supervision.

*Randy Smith* SIGNATURE      1/31/17 DATE

Registration No. 43844

- Land Surveyor,     Professional Engineer  
 County Surveyor,    County Engineer

**Doc# 265758 Fee: \$0.00 2 Pages**

Property & Public Services  
 Property Records Division  
 Yellow Medicine County, Minnesota  
 I hereby certify that the within instrument was filed on February 16, 2017 at 10:35 AM

Janel Timm, Yellow Medicine County Recorder

By *Debra Blood* Deputy

## Statement of Evidence

In 1867, David Watson did the original subdivision of the township.

On August 27, 1910, John Norgaard, County Surveyor, set a stone in mound at the corner.

On November 15, 2016, Bueltel-Moseng Land Surveying dug with a backhoe and found nothing. We set a 5/8" iron with seal #43844 on line between the section corners and at recorded distance from the northwest corner of Section 10. It is 6 $\pm$  west of tree line to the north.

# CERTIFICATE OF LOCATION OF GOVERNMENT CORNER

NORTHEAST Corner of Section 10, Township 114, Range 42, 5TH P.M.

STATE OF MINNESOTA, County of YELLOW MEDICINE

At the corner location shown on the sketch:

On 11/15/16 found a 5/8" iron with seal #19092. We removed to dig for stone.  
DATE

left monument as found,  lowered monument,  removed monument (explain)

On 11/15/16 placed a 5/8" iron with seal #43844  
DATE

### SKETCH OF REFERENCE TIES

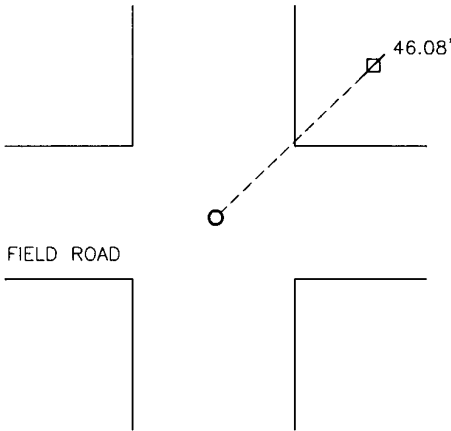

Minnesota State Plane Coordinate  
System Yellow Medicine County Datum  
NAD83 (1996)

Nail and bottle cap in utility pole NE 46.08'

N: 158993.066  
E: 502559.043

Statement of evidence relative to this corner location is on back of page.

I hereby certify that this document and the data contained herein was prepared by me or under my direct supervision

[Signature] 1/31/17  
SIGNATURE DATE

Registration No. 43844

- Land Surveyor,  Professional Engineer  
 County Surveyor,  County Engineer

**Doc# 265757 Fee: \$0.00 2 Pages**

Property & Public Services  
Property Records Division  
Yellow Medicine County, Minnesota  
I hereby certify that the within instrument  
was filed on February 16, 2017 at 10:30 AM

Janel Timm, Yellow Medicine County Recorder

By [Signature] Deputy

## Statement of Evidence

In 1867, David Watson did the original subdivision of the township.

In July, 1926, John Norgaard, County Surveyor, found the corner. Did not note what he found.

On November 15, 2016, Bueltel-Moseng Land Surveying found 5/8" iron with seal #19092 at the corner. We removed the found iron and dug with a back hoe. We found nothing. We set 5/8" iron with seal #43844 at location of 5/8" iron with seal #19092.

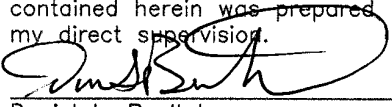
<p><u>Corners to be Indexed</u>  NE 13-114-42  N1/4 13-114-42</p>	<p><b>Doc# 270369 Fee: \$0.00 2 Pages</b>  Property &amp; Public Services  Property Records Division  Yellow Medicine County, Minnesota  I hereby certify that the within instrument  was filed on March 11, 2019 at 10:05 AM</p>
<p>I hereby certify that this document and the data  contained herein was prepared by me or under  my direct supervision.</p> <p style="text-align: center;">   _____  Daniel L. Bueltel  License No. <u>43844</u></p> <p style="text-align: right;"> <u>2/6/2019</u>  _____  Date</p>	<p>Janel Timm, Yellow Medicine County Recorder</p> <p>By <u>Kelly Kruger</u> Deputy</p>

## CERTIFICATE OF LOCATION OF GOVERNMENT CORNER

Land survey monuments situated in Section 13, Township 114, Range 42, 5TH P.M.  
STATE OF MINNESOTA, County of YELLOW MEDICINE

### STATEMENT OF EVIDENCE:

- 1858 - Original government survey of east line of township.
- 1867 - Original government survey of subdivision of township.

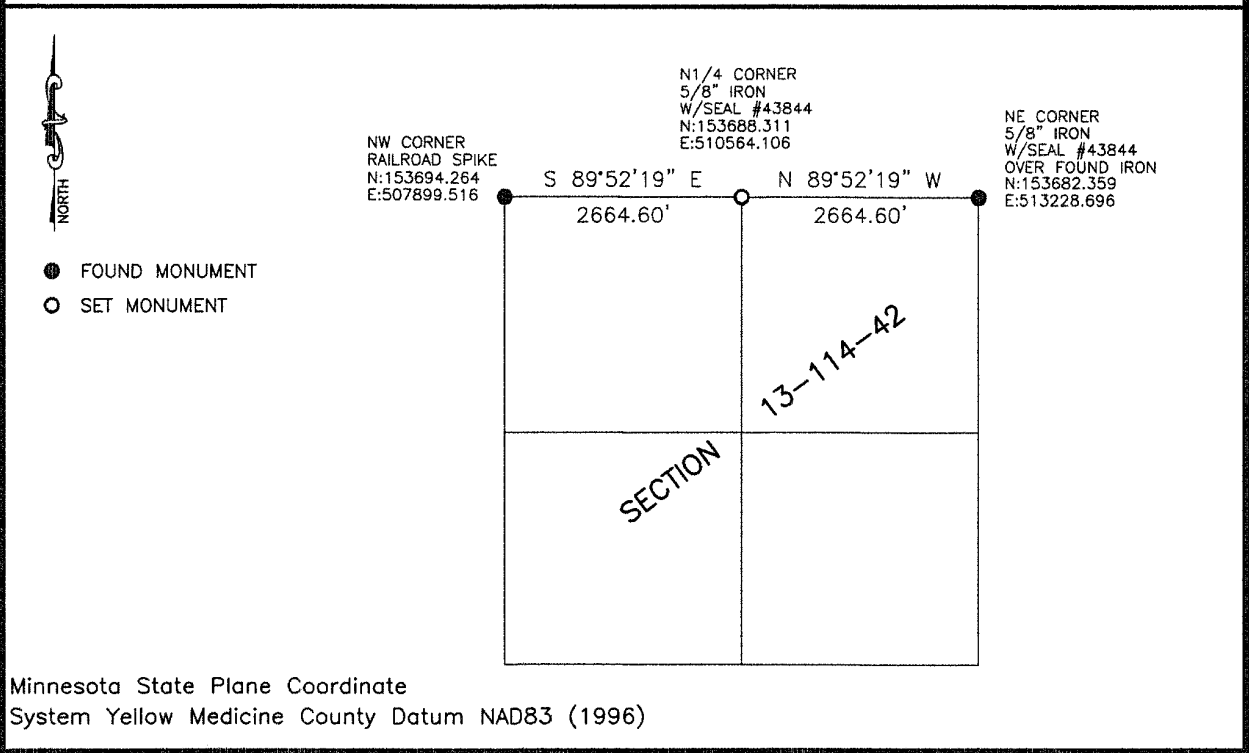

Statement of Evidence

NE 13-114-42

In 1858, W.J. Neely did the original survey of the east line of the township.

On December 7, 2018, Bueltel-Moseng Land Surveying found a county iron at the corner. We set a 5/8" iron with seal #43844 over the county iron.

N1/4 13-114-42

In 1867, David Watson did the original subdivision of the township.

On December 7, 2018, Bueltel-Moseng Land Surveying set a 5/8" iron with seal #43844 midway and on line between the section corners. It is in the center of the road and in line with the fence to the north.



Doc# 259638 Fee: \$0.00 2 Pages

Property & Public Services  
Property Records Division  
Yellow Medicine County, Minnesota  
I hereby certify that the within instrument  
was filed on March 6, 2014 at 9:35 AM

Janel Timm, Yellow Medicine County Recorder

By Kelley Kauger Deputy

### CERTIFICATE OF LOCATION OF GOVERNMENT CORNER

North Quarter Corner of Section 16, Township 114, Range 42

Fifth Principal Meridian, State of Minnesota, County of Yellow Medicine

At the corner location shown on the sketch:

- On Feb. 24, 2014 found Nothing  
DATE
- left monument as found       lowered monument       removed monument (explain)
- On Mar. 3, 2014 placed a Iron Rod with a "46169 46171" stamped plastic cap  
DATE

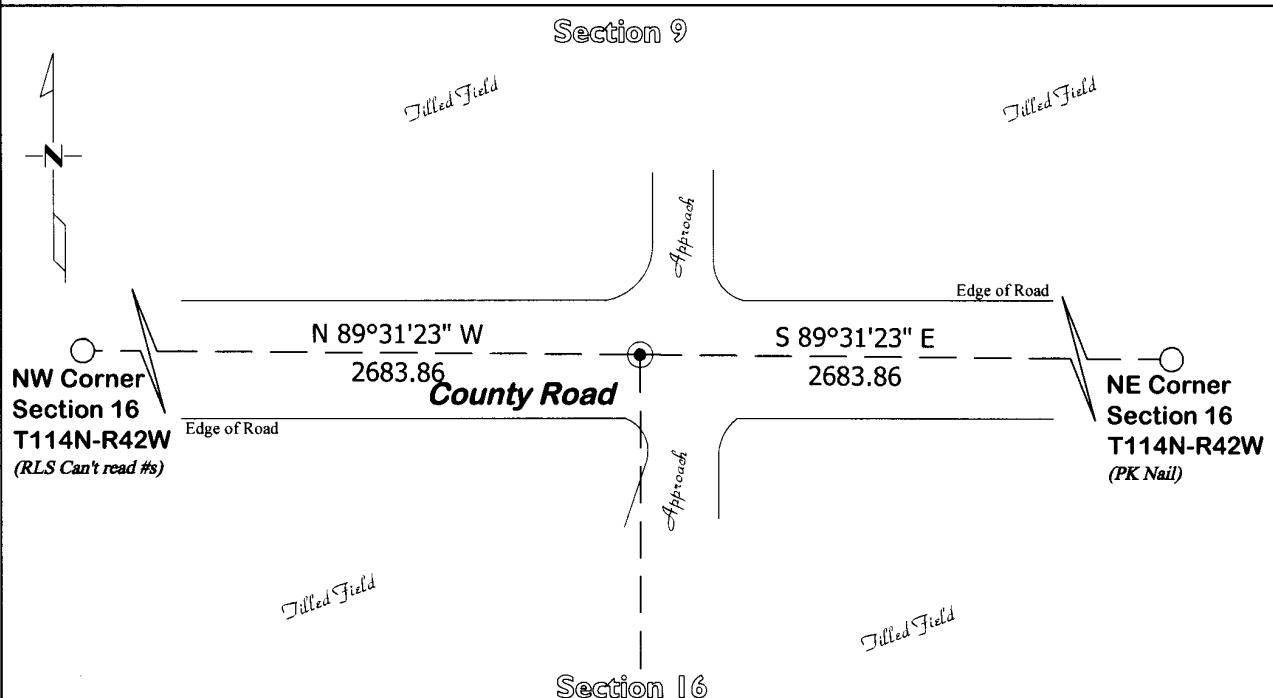

Statement of evidence for this corner location is on back of this page.

I hereby certify that this survey, plan, or report was prepared by me or under my direct supervision and that I am a duly Licensed Land Surveyor under the laws of the state of Minnesota.

Signature [Handwritten Signature]  
Date 3/4/14

Typed or Printed Name: Joshua M. Stern  
Reg. No. 46169

# **STATEMENT OF EVIDENCE**

## **North Quarter Corner Section 16, T114N-R42W**

- 1867 David Watson was contracted by the United States Government Land Office to perform the Original Public Land Survey in this township. Watson records in his field notes that he "Set  $\frac{1}{4}$  post in mound with pits & chd stks."
- Unknown Date John Norgaard, County Surveyor, records in the County Surveyor's Record Book, page 392 a dimensions from the northeast corner of Section 16 to the northeast corner of the Northwest Quarter of the Northwest Quarter of Section 16 and then from the northeast corner of the Northwest Quarter of the Northwest Quarter of Section 16 to the northwest corner of Section 16.
- Mar. 3, 2014 Joshua M. Stern, LS 46169, searched with a metal locator at this corner position and found nothing. He also searched for the  $\frac{1}{16}^{\text{th}}$  corner called for by Norgaard and found nothing. Norgaard's overall mile distance matches today's distance within 2 feet, confirming the northeast and northwest corners of this section. Norgaard's math shows he split the mile into 4 equal distances. An Iron Rod with a "46169 46171" stamped plastic cap was set on a straight line between the northeast and northwest corners of this section and at the Norgaard mathematical split position. No large excavation was done for this corner due to the large amount of frost and because it falls within the road surface.

# CERTIFICATE OF LOCATION OF GOVERNMENT CORNER

NORTH QUARTER Corner of Section 17, Township 114, Range 42, 5TH P.M.

STATE OF MINNESOTA, County of YELLOW MEDICINE

At the corner location shown on the sketch:

- On \_\_\_\_\_ found a \_\_\_\_\_  
DATE
- left monument as found,  lowered monument,  removed monument (explain)
- On 07-17-2012 placed a 5/8" iron with seal #43844.  
DATE

### SKETCH OF REFERENCE TIES

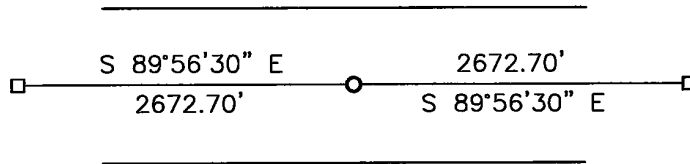

Minnesota State Plane Coordinate  
System Yellow Medicine County Datum  
NAD83 (1996)

N: 153695.582  
E: 489225.580

Statement of evidence relative to this corner location is on back of page.

I hereby certify that this document and the data contained herein was prepared by me or under my direct supervision.

*Samuel Bush* 2/18/13  
SIGNATURE DATE

Registration No. 43844

- Land Surveyor,  Professional Engineer
- County Surveyor,  County Engineer

OFFICE OF THE COUNTY RECORDER

County of \_\_\_\_\_

I hereby certify that this document was filed in the Co. Recorders office at \_\_\_\_\_ .M on the \_\_\_\_\_ day of \_\_\_\_\_ A.D. 20 \_\_\_\_

County Recorder \_\_\_\_\_

By \_\_\_\_\_, Deputy

DOCUMENT NO. \_\_\_\_\_

**Statement of Evidence**

In 1867, David Watson did the original subdivision of the township.

On July 17, 2012, Bueltel-Moseng Land Surveying set a  $\frac{5}{8}$ " iron with seal #43844 midway and on line between the section corners.

N/C

Bueltel-Moseng Land Surveying  
PO Box 32  
Marshall, MN 56258

**Doc# 257329 Fee: \$0.00 2 Pages**

Property & Public Services  
Property Records Division  
Yellow Medicine County, Minnesota  
I hereby certify that the within instrument  
was filed on March 22, 2013 at 10:10 AM

Janel Timm, Yellow Medicine County Recorder

By  Deputy

# CERTIFICATE OF LOCATION OF GOVERNMENT CORNER

Corner to Section 17 Township 114 Range 42 No. \_\_\_\_\_

STATE OF MINNESOTA,

County of YELLOW MEDICINE S.S.

I hereby certify that on the 27 day of JULY 1977,  
that I, LYLE MOSENG, a Registered Land Surveyor, ~~County Surveyor,~~  
~~County Highway Engineer,~~ found the NORTHEAST corner of SECTION 17

which was evidenced by THE FINDING OF A OLD WOODEN STAKE 2.5 FEET BELOW  
ROAD SURFACE and I further certify that to perpetuate the  
location of such corner I did, at the exact location thereof, place a permanent  
marker consisting of #4 REBAR.

I further certify that I established 2 references or witness monuments consist-  
ing of POWER POLES which reference or witness monuments are  
located in the manner following.

NORTHWEST 61.56 FEET TO DH NAIL & BC IN POWER POLE  
SOUTHWEST 62.68 FEET TO DH NAIL & BC IN POWER POLE

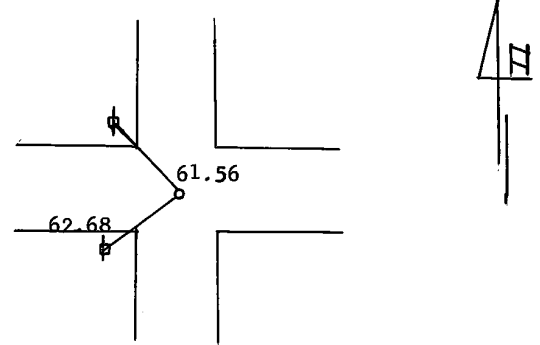

Dated at MARSHALL, Minnesota, this 3 day of AUGUST, 1977.

Lyle E. Moseng  
~~County Surveyor, County Highway Engineer,~~  
Registered Land Surveyor No. 11943

**183021**  
OFFICE OF THE REGISTER OF DEEDS

County of Yellow Medicine

I hereby certify that the within instrument was filed in this office for  
record on the 16 day of November A.D., 1983, at 3:35 o'clock P.M.

Norman J. Opdahl, County Recorder

Register of Deeds

by Kay Nordahl Deputy

# CERTIFICATE OF LOCATION OF GOVERNMENT CORNER

NORTHEAST Corner of Section 18, Township 114, Range 42, 5TH P.M.

STATE OF MINNESOTA, County of YELLOW MEDICINE

At the corner location shown on the sketch:

On \_\_\_\_\_ found a \_\_\_\_\_  
DATE

left monument as found,  lowered monument,  removed monument (explain)

On 07-17-2012 placed a 5/8" iron with seal #43844.  
DATE

SKETCH OF REFERENCE TIES

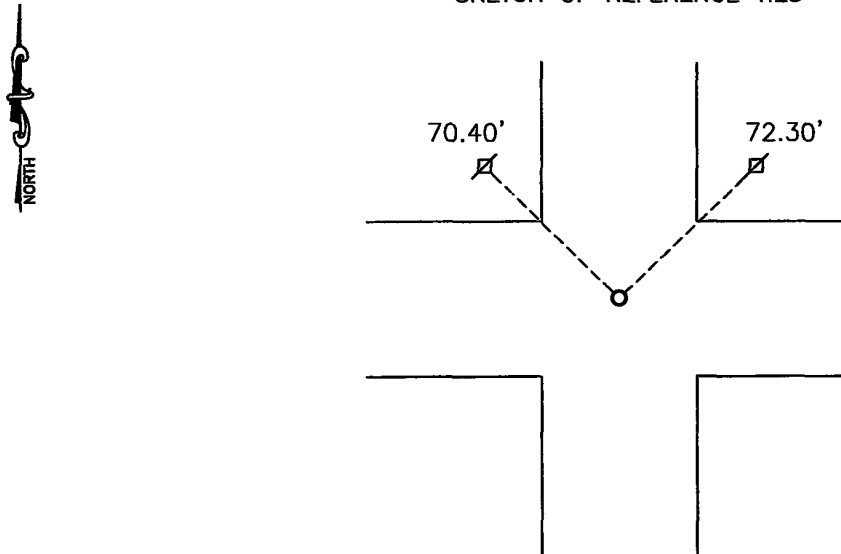

Minnesota State Plane Coordinate  
System Yellow Medicine County Datum  
NAD83 (1996)  
N: 153698.301  
E: 486552.884

Nail and seal in utility pole NW 70.40'  
Nail and seal in utility pole NE 72.30'

Statement of evidence relative to this corner location is on back of page.

I hereby certify that this document and the data contained herein was prepared by me or under my direct supervision.

[Signature] 2/18/13  
SIGNATURE DATE

Registration No. 43844

Land Surveyor,  Professional Engineer  
 County Surveyor,  County Engineer

OFFICE OF THE COUNTY RECORDER

County of \_\_\_\_\_

I hereby certify that this document was filed in the Co. Recorders office at \_\_\_\_\_ .M on the \_\_\_\_\_ day of \_\_\_\_\_ A.D. 20 \_\_\_\_\_

County Recorder \_\_\_\_\_

By \_\_\_\_\_, Deputy

DOCUMENT NO. \_\_\_\_\_

Statement of Evidence

In 1867, David Watson did the original subdivision of the township.

On July 27, 1977, Moseng Land Surveying found a 3" metal circular plate on a 1" pipe along side a granite stone.

The Yellow Medicine Highway Department tied out the corner on the highway plans.

On July 17, 2012, Bueltel-Moseng Land Surveying set a  $\frac{2}{8}$ " iron with seal #43844 using the county highway plans. The stone was removed during a county construction project.

Doc# 257330 Fee: \$0.00 2 Pages

Property & Public Services  
Property Records Division  
Yellow Medicine County, Minnesota  
I hereby certify that the within instrument  
was filed on March 22, 2013 at 10:15 AM

Janel Timm, Yellow Medicine County Recorder

By Debra Blood Deputy

N/C  
Bueltel-Moseng Land Surveying  
PO Box 32  
Marshall, MN 56258

# CERTIFICATE OF LOCATION OF GOVERNMENT CORNER

Corner to Section 18 Township 114 Range 42 No. \_\_\_\_\_

STATE OF MINNESOTA,

County of YELLOW MEDICINE S.S.

I hereby certify that on the 27 day of JULY 1977,  
that I, LYLE E. MOSENG, a Registered Land Surveyor, ~~County Surveyor,~~  
~~County Highway Engineer,~~ found the NORTHEAST corner of SECTION 18  
\_\_\_\_\_ which was evidenced by THE FINDING OF A 3" METAL CIRCULAR PLATE ON A 1" PIPE  
ALONG SIDE GRANITE STONE and I further certify that to perpetuate the  
location of such corner I did, at the exact location thereof, place a permanent  
marker consisting of #4 REBAR WITH SEAL.  
I further certify that I established 3 references or witness monuments consist-  
ing of FENCE POSTS & POWER POLE which reference or witness monuments are

located in the manner following.  
NORTHEAST 71.35 FEET TO DH NAIL & BC IN POWER POLE  
NORTHWEST 48.25 FEET TO DH NAIL & BC IN FENCE POST  
SOUTHWEST 46.39 FEET TO DH NAIL & BC IN FENCE POST  
FOUND CONC. MARKER 45 FEET NORTHWEST AS RECORDED

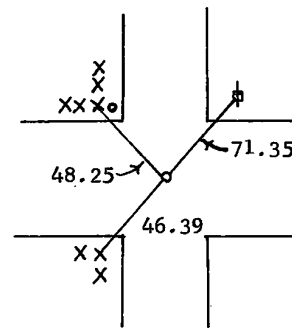

Dated at MARSHALL, Minnesota, this 3 day of AUGUST, 1977.

**183022**  
OFFICE OF THE REGISTER OF DEEDS

County of Yellow Medicine

Lyle E. Moseng  
~~County Surveyor, County Highway Engineer,~~  
Registered Land Surveyor No. 11943

I hereby certify that the within instrument was filed in this office for  
record on the 16 day of November A.D., 1983 at 3:40 o'clock P.M.

Norman J. Opdahl, County Recorder

Register of Deeds

by Kay Nordahl Deputy



Property & Public Services  
Property Records Division  
Yellow Medicine County, Minnesota  
I hereby certify that the within instrument  
was filed on March 6, 2014 at 9:40 AM

Janel Timm, Yellow Medicine County Recorder

By Kelly Kauger Deputy

### CERTIFICATE OF LOCATION OF GOVERNMENT CORNER

North Quarter Corner of Section 21, Township 114, Range 42

Fifth Principal Meridian, State of Minnesota, County of Yellow Medicine

At the corner location shown on the sketch:

- On Feb. 24, 2014 found Nothing  
DATE
- left monument as found       lowered monument       removed monument (explain)
- On Mar. 3, 2014 placed a Iron Rod with a "46169 46171" stamped plastic cap  
DATE

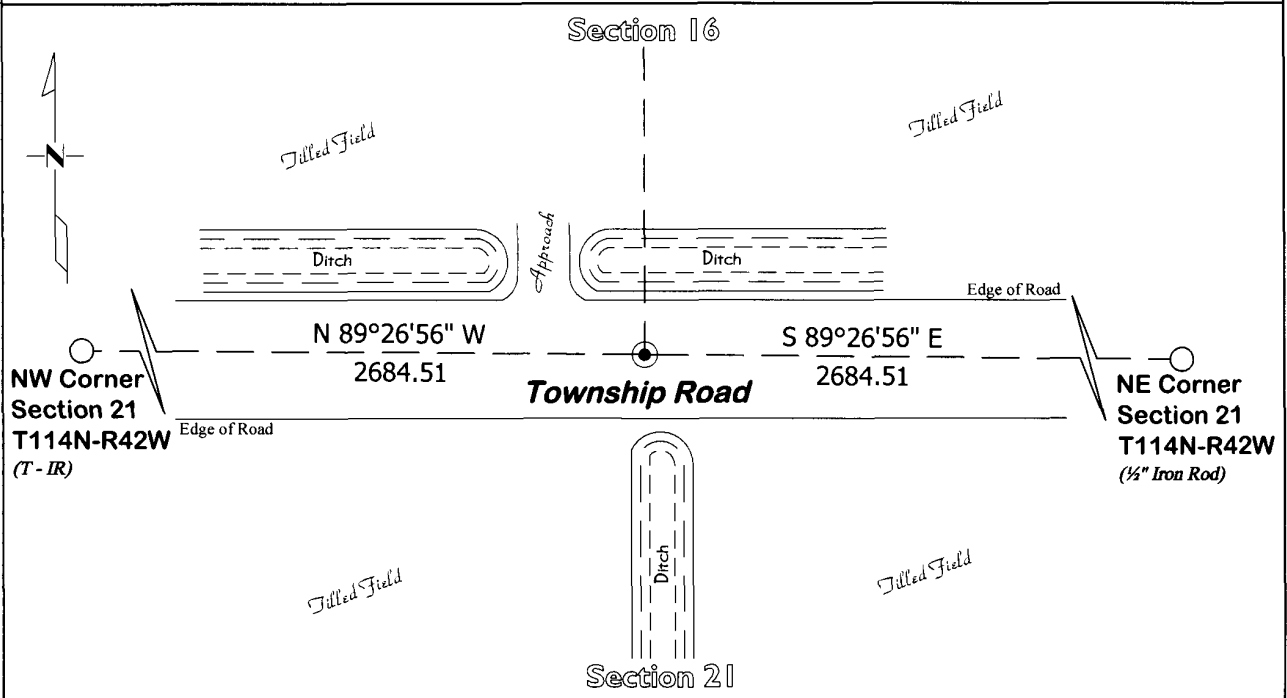

Statement of evidence for this corner location is on back of this page.

I hereby certify that this survey, plan, or report was prepared by me or under my direct supervision and that I am a duly Licensed Land Surveyor under the laws of the state of Minnesota.

Signature [Handwritten Signature]  
Date 3/4/14

Typed or Printed Name: Joshua M. Stern  
Reg. No. 46169

# ***STATEMENT OF EVIDENCE***

## ***North Quarter Corner Section 21, T114N-R42W***

---

- 1867 David Watson was contracted by the United States Government Land Office to perform the Original Public Land Survey in this township. Watson records in his field notes that he "Set  $\frac{1}{4}$  post in Slough."
- Aug. 1913 John Norgaard, County Surveyor, records in the County Surveyor's Record Book, page 301 "set stone on line and equal distance between section corners" and dimensions to this corner position.
- Mar. 3, 2014 Joshua M. Stern, LS 46169, searched with a metal locator at this corner position and found nothing. An Iron Rod with a "46169 46171" stamped plastic cap was set online and equal distance between the northeast and northwest corners of this section. This matches the 1913 Norgaard note of "on line and equal distance between Section corners" and fits use lines within the section. No large excavation was done for this corner due to the large amount of frost and because it falls within the road surface.

# CERTIFICATE OF LOCATION OF GOVERNMENT CORNER

NORTH QUARTER Corner of Section 25, Township 114, Range 42, 5TH P.M.

STATE OF MINNESOTA, County of YELLOW MEDICINE

At the corner location shown on the sketch:

On \_\_\_\_\_ found a \_\_\_\_\_  
DATE

left monument as found,  lowered monument,  removed monument (explain)

On 04-09-2018 placed a 5/8" IRON WITH SEAL #50343.  
DATE

### SKETCH OF REFERENCE TIES



X  
X  
X  
X

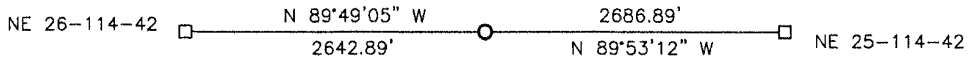

X  
X  
X  
X

Minnesota State Plane Coordinate  
System Yellow Medicine County Datum  
NAD83 (1996)  
N: 143079.072  
E: 510544.695

Statement of evidence relative to this corner location is on back of page.

I hereby certify that this document and the data contained herein was prepared by me or under my direct supervision.

  
SIGNATURE DATE 7-8-2019

Registration No. 50343

Land Surveyor,  Professional Engineer  
 County Surveyor,  County Engineer

**Doc# 270374 Fee: \$0.00 2 Pages**  
Property & Public Services  
Property Records Division  
Yellow Medicine County, Minnesota  
I hereby certify that the within instrument was filed on March 11, 2019 at 10:30 AM

Janel Timm, Yellow Medicine County Recorder

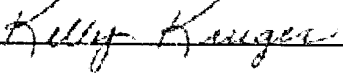
By  Deputy

## Statement of Evidence

In 1867, David Watson did the original subdivision of the township.

Roy Marihart set a 1/2" iron with seal #19092 in the center of the road and in line with the fences to the north and south.

On April 9, 2018, Bueltel-Moseng Land Surveying searched for the Marihart iron at the corner. We found nothing. We set a 5/8" iron with seal #50343 using information from the Marihart survey done in Section 25-114-42.

# CERTIFICATE OF LOCATION OF GOVERNMENT CORNER

NORTH QUARTER Corner of Section 25, Township 114, Range 42, 5TH P.M.

STATE OF MINNESOTA, County of YELLOW MEDICINE

At the corner location shown on the sketch:

On \_\_\_\_\_ found a \_\_\_\_\_  
DATE

left monument as found,  lowered monument,  removed monument (explain)

On 04-09-2018 placed a 5/8" IRON WITH SEAL #50343.  
DATE

### SKETCH OF REFERENCE TIES

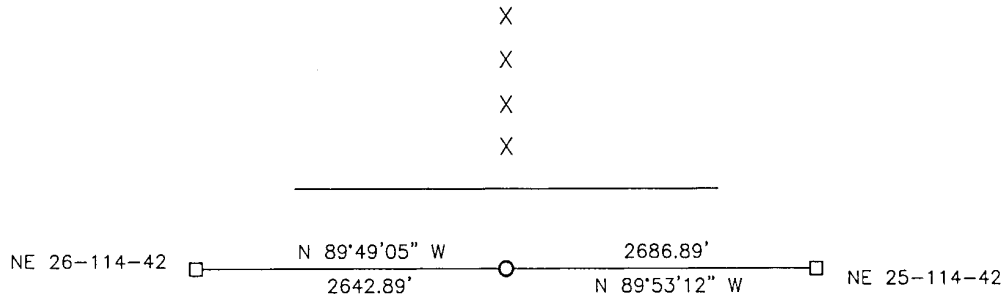

Minnesota State Plane Coordinate  
System Yellow Medicine County Datum  
NAD83 (1996)

N: 143079.072  
E: 510544.695

Statement of evidence relative to this corner location is on back of page.

I hereby certify that this document and the data contained herein was prepared by me or under my direct supervision.

  
SIGNATURE 4/11/2018  
DATE

Registration No. 50343

Land Surveyor,  Professional Engineer  
 County Surveyor,  County Engineer

**Doc# 269588 Fee: \$0.00 2 Pages**

Property & Public Services  
Property Records Division  
Yellow Medicine County, Minnesota  
I hereby certify that the within instrument was filed on October 26, 2018 at 1:35 PM

Janel Timm, Yellow Medicine County Recorder

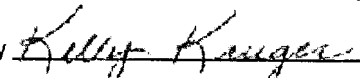
By  Deputy

## Statement of Evidence

In 1867, David Watson did the original subdivision of the township.

Roy Marihart set a 1/2" iron with seal #19092 in the center of the road and in line with the fences to the north and south.

On April 9, 2018, Bueltel-Moseng Land Surveying searched for the Marihart iron at the corner. We found nothing. We set a 5/8" iron with seal #50343 using information from the Marihart survey done in Section 25-114-42.

# CERTIFICATE OF LOCATION OF GOVERNMENT CORNER

NORTH QUARTER Corner of Section 26, Township 114, Range 42, 5TH P.M.

STATE OF MINNESOTA, County of YELLOW MEDICINE

At the corner location shown on the sketch:

On \_\_\_\_\_ found a \_\_\_\_\_  
DATE

left monument as found,  lowered monument,  removed monument (explain)

On 05-09-2011 placed a 5/8" IRON WITH SEAL #43844  
DATE

### SKETCH OF REFERENCE TIES

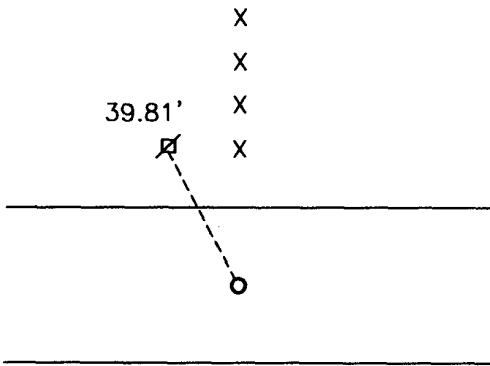

Minnesota State Plane Coordinate  
System Yellow Medicine County Datum  
NAD83 (1996)  
N: 143088.743  
E: 505242.485

Nail and survey marker in utility pole NW 39.81'

Statement of evidence relative to this corner location is on back of page.

I hereby certify that this document and the data contained herein was prepared by me or under my direct supervision.

*David Burt* 12/14/11  
SIGNATURE DATE

Registration No. 43844

Land Surveyor,  Professional Engineer  
 County Surveyor,  County Engineer

### OFFICE OF THE COUNTY RECORDER

County of \_\_\_\_\_

I hereby certify that this document was filed in the Co. Recorders office at \_\_\_\_\_ .M on the \_\_\_\_\_ day of \_\_\_\_\_ A.D. 20 \_\_\_\_\_

County Recorder \_\_\_\_\_

By \_\_\_\_\_, Deputy

DOCUMENT NO. \_\_\_\_\_

Statement of Evidence

In 1867, David Watson did the original subdivision of the township.

On May 9, 2011, Bueltel-Moseng Land Surveying dug with a backhoe and found nothing. We set a  $\frac{5}{8}$ " iron with seal #43844 midway and on line between the section corners. It fell in line with the fence to the north.

Doc# 254465 Fee: \$0.00 2 Pages  
Property & Public Services  
Property Records Division  
Yellow Medicine County, Minnesota  
I hereby certify that the within instrument  
was filed on January 23, 2012 at 10:35 AM

Janel Timm, Yellow Medicine County Recorder

By Debra Blood Deputy

N/C  
Bueltel-Moseng Land Surveying  
PO Box 32  
Marshall, MN 56258



# CERTIFICATE OF LOCATION OF GOVERNMENT CORNER

NORTHEAST Corner of Section 26, Township 114, Range 42, 5TH P.M.

STATE OF MINNESOTA, County of YELLOW MEDICINE

At the corner location shown on the sketch:

On 05-09-2011 found a SQUARE CUT GRANITE STONE  
DATE

left monument as found,  lowered monument,  removed monument (explain)

On 05-09-2011 placed a 1" PIPE WITH SEAL #43844  
DATE

### SKETCH OF REFERENCE TIES

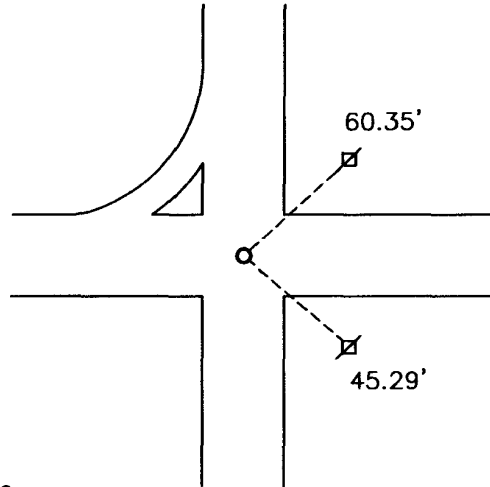

Minnesota State Plane Coordinate  
System Yellow Medicine County Datum  
NAD83 (1996)  
N: 143087.467  
E: 507901.822

Nail and survey marker in utility pole NE 60.35'  
Nail and survey marker in utility pole SE 45.29'

Statement of evidence relative to this corner location is on back of page.

I hereby certify that this document and the data contained herein was prepared by me or under my direct supervision.

*Samuel Bush* 12/14/11  
SIGNATURE DATE

Registration No. 43844

Land Surveyor,  Professional Engineer  
 County Surveyor,  County Engineer

### OFFICE OF THE COUNTY RECORDER

County of \_\_\_\_\_

I hereby certify that this document was filed in the Co. Recorders office at \_\_\_\_\_ .M on the \_\_\_\_\_ day of \_\_\_\_\_ A.D. 20 \_\_\_\_\_

County Recorder \_\_\_\_\_  
By \_\_\_\_\_, Deputy

DOCUMENT NO. \_\_\_\_\_

Statement of Evidence

In 1867, David Watson did the original subdivision of the township lines.

In 1911, John Norgaard set a stone at the corner.

On May 9, 2011, Bueltel-Moseng Land Surveying dug with a backhoe. We found a square cut granite stone 4'± below the road surface. We set a  $\frac{5}{8}$ " iron with seal #43844 on the south side of the stone. We also set a 1" pipe with seal #43844 above the stone.

Doc# 254464 Fee: \$0.00 2 Pages

Property & Public Services  
Property Records Division  
Yellow Medicine County, Minnesota  
I hereby certify that the within instrument  
was filed on January 23, 2012 at 10:30 AM

Janel Timm, Yellow Medicine County Recorder

By Debra Blood Deputy

N/C  
Bueltel-Moseng Land Surveying  
PO Box 32  
Marshall, MN 56258

# CERTIFICATE OF LOCATION OF GOVERNMENT CORNER

EAST QUARTER Corner of Section 27, Township 114, Range 42, 5TH P.M.

STATE OF MINNESOTA, County of YELLOW MEDICINE

At the corner location shown on the sketch:

On \_\_\_\_\_ found a \_\_\_\_\_  
DATE

left monument as found,  lowered monument,  removed monument (explain)

On 11-29-2010 placed a 5/8" IRON WITH SEAL #43844  
DATE

### SKETCH OF REFERENCE TIES

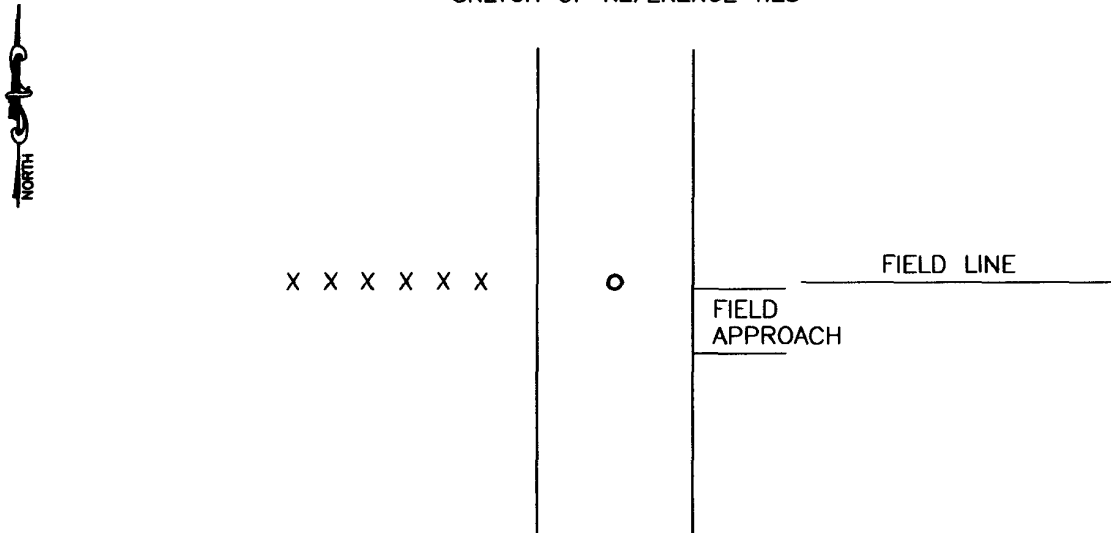

Minnesota State Plane Coordinate  
System Yellow Medicine County Datum  
NAD83 (1996)

N: 140437.417  
E: 502587.909

Statement of evidence relative to this corner location is on back of page.

I hereby certify that this document and the data contained herein was prepared by me or under my direct supervision.

[Signature] 12/14/11  
SIGNATURE DATE

Registration No. 43844

Land Surveyor,  Professional Engineer  
 County Surveyor,  County Engineer

OFFICE OF THE COUNTY RECORDER

County of \_\_\_\_\_

I hereby certify that this document was filed in the Co. Recorders office at \_\_\_\_\_ .M on the \_\_\_\_\_ day of \_\_\_\_\_ A.D. 20 \_\_\_\_\_

County Recorder \_\_\_\_\_

By \_\_\_\_\_, Deputy

DOCUMENT NO. \_\_\_\_\_

Statement of Evidence

In 1867, David Watson did the original subdivision of the township.

On November 29, 2010, Bueltel-Moseng Land Surveying set a  $\frac{5}{8}$ " iron with seal #43844 midway and on line between the section corners. It fell in line with the fence line to the west.

Doc# 254466 Fee: \$0.00 2 Pages

Property & Public Services  
Property Records Division  
Yellow Medicine County, Minnesota

I hereby certify that the within instrument  
was filed on January 23, 2012 at 10:40 AM

Janel Timm, Yellow Medicine County Recorder

By Debra Blood Deputy

N/C  
Bueltel-Moseng Land Surveying  
PO Box 32  
Marshall, MN 56258

# CERTIFICATE OF LOCATION OF GOVERNMENT CORNER

Corner to Section 27 Township 114 N. Range 42 W. No. \_\_\_\_\_

STATE OF MINNESOTA,

County of YELLOW MEDICINE S.S.

I hereby certify that on the 19 day of DECEMBER 1977,  
that I, LYLE E. MOSENG, a Registered Land Surveyor, ~~County Surveyor,~~  
~~County Highway Engineer,~~ found the NORTHEAST corner of SECTION 27  
\_\_\_\_\_ which was evidenced by A 3/8 INCH ROD 18 INCHES BELOW SURFACE

\_\_\_\_\_ and I further certify that to perpetuate the  
location of such corner I did, at the exact location thereof, place a permanent  
marker consisting of A #4 REBAR ON TOP OF THE 3/8 INCH ROD.

I further certify that I established 2 references or witness monuments consist-  
ing of A POWER POLE & TELEPHONE JUNCTION BOX which reference or witness monuments are  
located in the manner following.

NORTHEAST 60.17 FEET TO DH NAIL & BC IN POWER POLE  
SOUTHWEST 46.00 FEET TO TOP OF TELEPHONE JUNCTION BOX

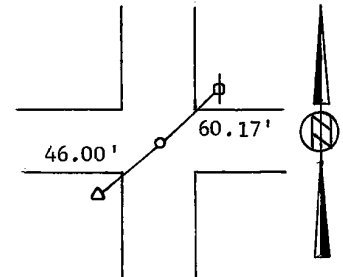

Dated at MARSHALL, Minnesota, this 19 day of APRIL, 1978.

**183023**  
OFFICE OF THE REGISTER OF DEEDS

County of Yellow Medicine

Lyle E. Moseng  
~~County Surveyor, County Highway Engineer,~~  
Registered Land Surveyor No. 19943

I hereby certify that the within instrument was filed in this office for  
record on the 16 day of November A.D., 1983, at 3:45 o'clock P.M.

Norman J. Opdahl, County Recorder

Register of Deeds

by Kay Nordahl Deputy

Y.M. 13-73

Index No. \_\_\_\_\_

# CERTIFICATE OF LOCATION OF GOVERNMENT CORNER

Northeast Corner of Section 29, Township 114N, Range 42W, 5th P.M.

STATE OF MINNESOTA, County of Yellow Medicine

At the corner location shown on the sketch:

- On 8/24/83 found a 6" Jasper stone 16" below road surface.  
DATE
- left monument as found,  lowered monument,  removed monument (explain)
- On 8/24/83 placed a 5/8" rerod on top of stone with seal.  
DATE

## SKETCH OF REFERENCE TIES

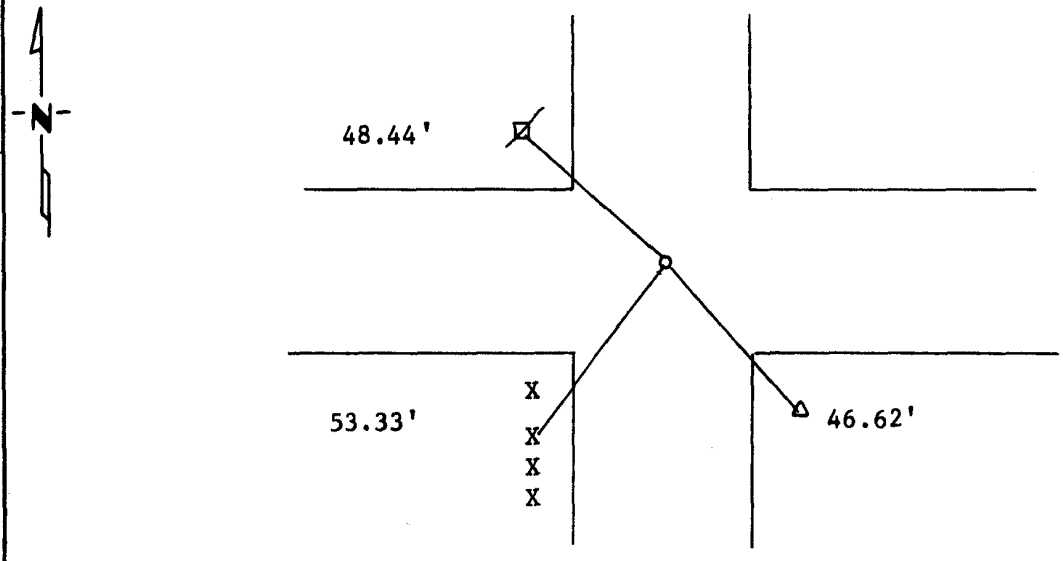

Nail and Seal in Power Pole NW 48.44'  
 Nail and Seal in Telephone Pedastel SE 46.62'  
 Nail and Seal in Fence Post SW 53.33'

Statement of evidence relative to this corner location is on back of page.

RECORDED  
 GRANTOR ✓  
 GRANTEE ✓  
 INDEXED

I hereby certify that this document and the data contained herein was prepared by me or under my direct supervision.

Lyle E. Mow 5-17-1990  
 SIGNATURE DATE

Registration No. 11943

- Land Surveyor,  Professional Engineer
- County Surveyor,  County Engineer

OFFICE OF THE COUNTY RECORDER  
County of Yellow Medicine

I hereby certify that this document was filed in the Co. Recorders office at 4:00 P. .M. on the 13 day of February A.D., 19 91

County Recorder Dorinda Opdahl

By \_\_\_\_\_, Deputy

DOCUMENT NO. 198977

**Statement of Evidence:**

# CERTIFICATE OF LOCATION OF GOVERNMENT CORNER

Corner to Section 29 Township 114 N. Range 42 W.

No. \_\_\_\_\_

STATE OF MINNESOTA,

County of Yellow Medicine S.S.

I hereby certify that on the 25 th day of August 1983,  
that I, Lyle E. Moseng, a Registered Land Surveyor, ~~County Surveyor,~~  
~~County Highway Engineer,~~ <sup>SET</sup> found the East Quarter corner of Section 29-114-42  
which was evidenced by see back

and I further certify that to perpetuate the  
location of such corner I did, at the exact location thereof, place a permanent  
marker consisting of 5/8 inch rerod with seal Number 11943.

I further certify that I established 3 references or witness monuments consist-  
ing of Fence post and power pole which reference or witness monuments are  
located in the manner following.

dh nail and seal in power pole NW. 91.47 feet  
dh nail and seal in corner fence post East 32.77 feet  
center of post ( 1½" iron pipe in Conc.) West 34.10 feet

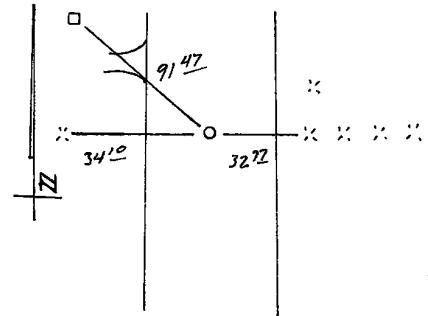

Dated at Marshall, Minnesota, this 26 th day of August, 1983.

**183025**  
OFFICE OF THE REGISTER OF DEEDS

County of Yellow Medicine

Lyle E. Moseng  
~~County Surveyor, County Highway Engineer,~~  
Registered Land Surveyor No. 11943

I hereby certify that the within instrument was filed in this office for  
record on the 16 day of November A.D., 1983 at 3:55 o'clock P.M.

Norman J. Opdahl, County Recorder

Register of Deeds

by Kay Dordahl Deputy



After digging for the corner and finding nothing I tried to set the corner midway and on line between the section corners, the corner would not fit existing evidence so I set the corner in line with fence to the east and fence post to the west and 33 feet west of fence to the east and 33 feet east of power poles to the west. The corner is 5.2 feet west and 5.33 feet north of a direct split between section corners.

# CERTIFICATE OF LOCATION OF GOVERNMENT CORNER

Corner to Section 29 Township 114 N. Range 42 W. No. \_\_\_\_\_

STATE OF MINNESOTA,

County of Yellow Medicine S.S.

I hereby certify that on the 25 th day of August 1983,  
that I, Lyle E. Moseng, a Registered Land Surveyor, ~~County Surveyor,~~  
~~County Highway Engineer,~~ found the Northeast corner of Section 29-114-42  
which was evidenced by 6" Square cut Jasper Stone

and I further certify that to perpetuate the  
location of such corner I did, at the exact location thereof, place a permanent  
marker consisting of a 5/8 inch rerod with seal on top of stone.

I further certify that I established 3 references or witness monuments consist-  
ing of Fence post, Power pole, tele. pedistal which reference or witness monuments are  
located in the manner following.

dh nail and seal in power pole NW. 48.44 feet  
dh nail and seal on top of fence post SW. 53.33 feet  
center of top of telephone pedistal SE. 46.62. feet

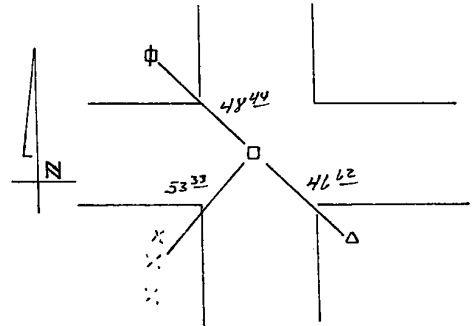

Dated at Marshall, Minnesota, this 26 th day of August, 1983.

Lyle E. Moseng  
~~County Surveyor, County Highway Engineer,~~  
Registered Land Surveyor No. 11943

**183024**  
OFFICE OF THE REGISTER OF DEEDS

County of Yellow Medicine

I hereby certify that the within instrument was filed in this office for  
record on the 16 day of November A.D., 1983, at 3:50 o'clock P.M.

Norman J. Opdahl, County Recorder  
Register of Deeds

by Kay Nordahl Deputy

4 1/16 16-73

Index No. \_\_\_\_\_

# CERTIFICATE OF LOCATION OF GOVERNMENT CORNER

East Quarter Corner of Section 30, Township 114N, Range 42W, 5th P.M.

STATE OF MINNESOTA, County of Yellow Medicine

At the corner location shown on the sketch:

- On \_\_\_\_\_ found a \_\_\_\_\_  
DATE
- left monument as found,  lowered monument,  removed monument (explain)
- On 8/25/83 placed a Set a 5/8" rerod on line between section corners  
DATE and on line with East, West fences, corner fell 5.06' North of a direct split.

## SKETCH OF REFERENCE TIES

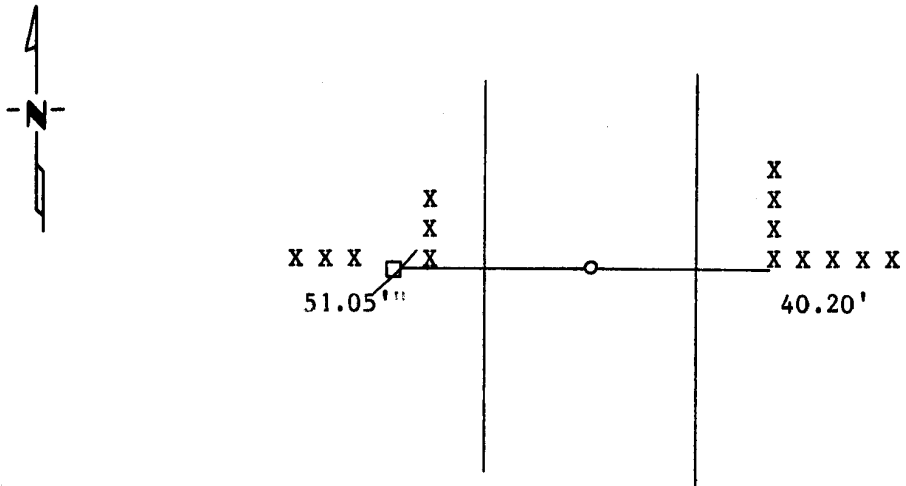

Nail and Seal in Power Pole W 51.05'  
Nail and Seal in Corner Fence Post E 40.20'

Statement of evidence relative to this corner location is on back of page.

**RECORDED**  
**GRANTOR** ✓  
**GRANTEE** ✓  
**INDEXED**

I hereby certify that this document and the data contained herein was prepared by me or under my direct supervision.

Lele & Mow 5-17-1990  
SIGNATURE DATE

Registration No. 119430

- Land Surveyor,  Professional Engineer
- County Surveyor,  County Engineer

OFFICE OF THE COUNTY RECORDER  
County of Yellow Medicine

I hereby certify that this document was filed in the Co. Recorders office at 4:05 P. M. on the 13 day of February A.D., 19 91

County Recorder Noma & Opdala  
By \_\_\_\_\_, Deputy

DOCUMENT NO. 198978

**Statement of Evidence:**

# CERTIFICATE OF LOCATION OF GOVERNMENT CORNER

Corner to Section 30 Township 114 N. Range 42 W. No. \_\_\_\_\_

STATE OF MINNESOTA,

County of Yellow Medicine S.S.

I hereby certify that on the 25 day of August 1983,  
that I, Lyle E. Moseng, a Registered Land Surveyor, ~~County Surveyor,~~  
~~County Highway Engineer,~~ found the Northeast corner of Section 30-114-42  
which was evidenced by 6" square cut Jasper stone

and I further certify that to perpetuate the  
location of such corner I did, at the exact location thereof, place a permanent  
marker consisting of a 5/8 inch rerod with seal on top of stone.

I further certify that I established 3 references or witness monuments consist-  
ing of culvert, power pole, tele. pedistal which reference or witness monuments are  
located in the manner following.

dh nail and seal in Power Pole SW. 60.18 feet  
PK nail in top of 18" culvert NE. 33.78 feet  
center of top of telephone pedistal NE. 45.78 feet

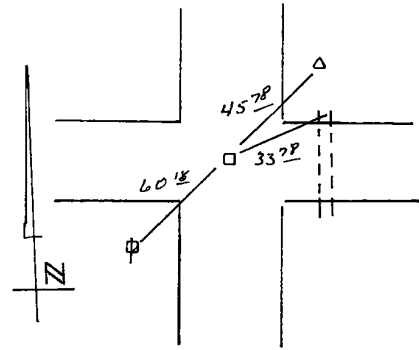

Dated at Marshall, Minnesota, this 26 day of August, 1983.

**183031**

OFFICE OF THE REGISTER OF DEEDS

County of Yellow Medicine

Lyle E. Moseng  
~~County Surveyor, County Highway Engineer,~~  
Registered Land Surveyor No. 11943

I hereby certify that the within instrument was filed in this office for  
record on the 17 day of November, A.D., 1983, at 3:05 o'clock P.M.

Norman J. Opdahl, County Recorder

Register of Deeds

by Kay Nordahl Deputy

# CERTIFICATE OF LOCATION OF GOVERNMENT CORNER

Corner to Section 30 Township 114 N. Range 42 W.

No. \_\_\_\_\_

STATE OF MINNESOTA,

County of Yellow Medicine S.S.

I hereby certify that on the 25 th day of August 1983,  
that I, Lyle E. Moseng, a Registered Land Surveyor, ~~County Surveyor,~~  
~~County Highway Engineer,~~ <sup>SET</sup> found the East Quarter corner of Section 30-114-42  
which was evidenced by See back of this sheet

and I further certify that to perpetuate the  
location of such corner I did, at the exact location thereof, place a permanent  
marker consisting of 5/8 inch rerod with seal number 11943.

I further certify that I established 2 references or witness monuments consist-  
ing of Corner fence post, power pole which reference or witness monuments are  
located in the manner following.

dh nail and seal in power pole West 51.05 feet

center on top of concrete corner fence post East 40.20 feet

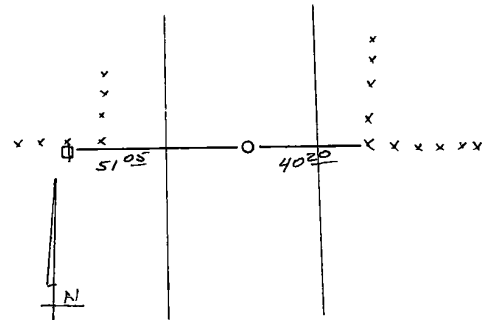

Dated at Marshall, Minnesota, this 26 th day of August, 1983.

Lyle E. Moseng  
~~County Surveyor, County Highway Engineer,~~  
Registered Land Surveyor No. 11943

**183026**

OFFICE OF THE REGISTER OF DEEDS

County of Yellow Medicine

I hereby certify that the within instrument was filed in this office for  
record on the 16 day of November A.D., 1983 at 4:00 o'clock P.M.

Norman J. Opdahl, County Recorder

**Register of Deeds**

by Kay Dordahl

**Deputy**

I tried to set the corner midway between section corners but it fell south of existing east west fence by 5.06 feet. I set the Corner on line with said fences and on line between section corners.

# CERTIFICATE OF LOCATION OF GOVERNMENT CORNER

East Quarter Corner of Section 31, Township 114N, Range 42W, 5th P.M.

STATE OF MINNESOTA, County of Yellow Medicine

At the corner location shown on the sketch:

On \_\_\_\_\_ found a \_\_\_\_\_  
DATE

left monument as found,  lowered monument,  removed monument (explain)

On 4/28/81 placed a 5/8" Rerod with Seal midway and on line.  
DATE

## SKETCH OF REFERENCE TIES

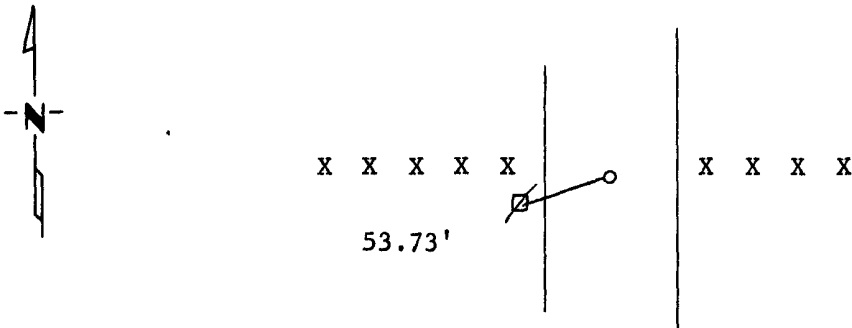

Nail and Seal in Power Pole SW 53.73'

Statement of evidence relative to this corner location is on back of page.

~~RECORDED~~  
~~GRANTOR~~  
~~GRANTEE~~  
~~INDEXED~~

I hereby certify that this document and the data contained herein was prepared by me or under my direct supervision.

Lyle C. Murray 5-17-1990  
SIGNATURE DATE

Registration No. 119413

- Land Surveyor,  Professional Engineer
- County Surveyor,  County Engineer

## OFFICE OF THE COUNTY RECORDER

County of Yellow Medicine

I hereby certify that this document was filed in the Co. Recorders office at 4:10 P. .M. on the 13 day of February A.D., 19 91

County Recorder Norman Goddard

By \_\_\_\_\_, Deputy

DOCUMENT NO. 198979



Statement of Evidence:

# CERTIFICATE OF LOCATION OF GOVERNMENT CORNER

East Quarter Corner of Section 32, Township 114N, Range 42W, 5th P.M.

STATE OF MINNESOTA, County of Yellow Medicine

At the corner location shown on the sketch:

On \_\_\_\_\_ found a \_\_\_\_\_  
DATE

left monument as found,  lowered monument,  removed monument (explain)

On 4/28.81 placed a 5/8" rerod with Seal midway and on line between  
DATE  
Section Corners.

### SKETCH OF REFERENCE TIES

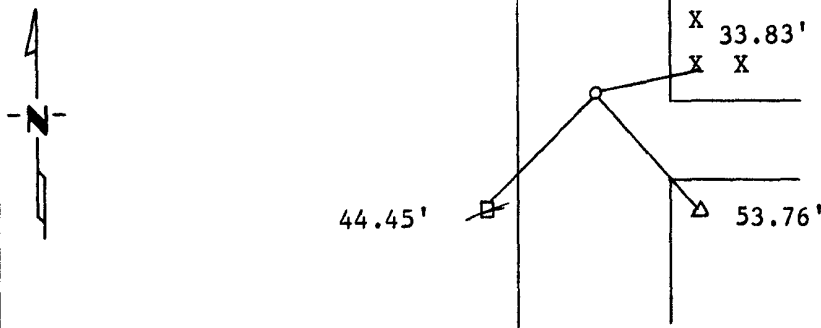

Nail and Seal in Fence Post NE 33.83'  
Nail and Seal in Power Pole SW 44.45'  
Nail and Seal in Telephone Pedastel SE 53.76'

Statement of evidence relative to this corner location is on back of page.

**RECORDED**  
**GRANTOR**  
**GRANTEE**  
**INDEXED**

I hereby certify that this document and the data contained herein was prepared by me or under my direct supervision.

Lyle C. Mow 5-17-1990  
SIGNATURE DATE

Registration No. 11945

Land Surveyor,  Professional Engineer  
 County Surveyor,  County Engineer

OFFICE OF THE COUNTY RECORDER  
County of Yellow Medicine

I hereby certify that this document was filed in the Co. Recorders office at 4:20 P.M. on the 13 day of February A.D., 19 91

County Recorder Norma A. Goddard

By \_\_\_\_\_, Deputy

DOCUMENT NO. 198981

**Statement of Evidence:**

# CERTIFICATE OF LOCATION OF GOVERNMENT CORNER

Northeast Corner of Section 32, Township 114N, Range 42W, 5th P.M.

STATE OF MINNESOTA, County of Yellow Medicine

At the corner location shown on the sketch:

On 4/28/81 found a Railroad Spike with red flagging 18" below road  
DATE  
surface 4" below old roadbed.

left monument as found,  lowered monument,  removed monument (explain)

On 4/28/81 placed a 5/8" rerod with Seal on top of it.  
DATE

### SKETCH OF REFERENCE TIES

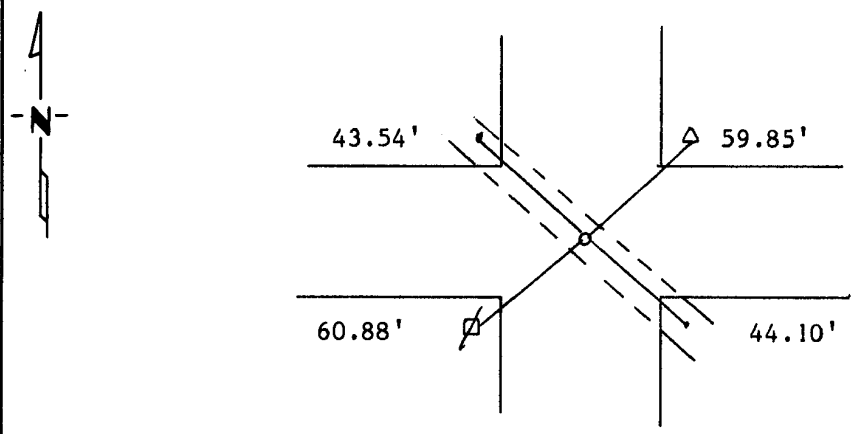

Nail and Seal in Power Pole SW 60.88'  
 Nail and Seal in Telephone Pedastel NE 59.85'  
 Strapping Nut on 18" Culvert NW 43.54'  
 Strapping Nut on 18" Culvert SE 44.10'

Statement of evidence relative to this corner location is on back of page.

RECORDED  
 GRANTOR   
 GRANTEE   
 INDEXED

I hereby certify that this document and the data contained herein was prepared by me or under my direct supervision.

Hugh E. Mason 6-12-90  
SIGNATURE DATE

Registration No. 1194  
 Land Surveyor,  Professional Engineer  
 County Surveyor,  County Engineer

OFFICE OF THE COUNTY RECORDER  
 County of Yellow Medicine

I hereby certify that this document was filed in the Co. Recorders office at 4:15 P.M. on the 13 day of February A.D., 1991

County Recorder Norma J. Spelake  
 By \_\_\_\_\_, Deputy

DOCUMENT NO. 198980

**Statement of Evidence:**

# CERTIFICATE OF LOCATION OF GOVERNMENT CORNER

EAST QUARTER Corner of Section 33, Township 114, Range 42, 5TH P.M.

STATE OF MINNESOTA, County of YELLOW MEDICINE

At the corner location shown on the sketch:

- On \_\_\_\_\_ found a \_\_\_\_\_  
DATE
- left monument as found,  lowered monument,  removed monument (explain)
- On 08-05-2010 placed a SURVEY SPIKE WITH SEAL #43844  
DATE

### SKETCH OF REFERENCE TIES

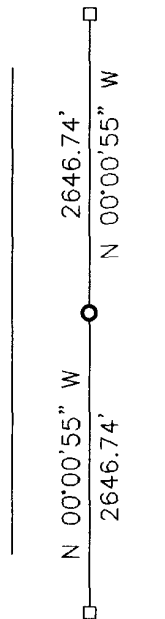

Minnesota State Plane Coordinate  
System Yellow Medicine County Datum  
NAD83 (1996)

N: 135112.171  
E: 497296.464

Statement of evidence relative to this corner location is on back of page.

I hereby certify that this document and the data contained herein was prepared by me or under my direct supervision.

*Samuel B. ...*  
SIGNATURE

1/10/11  
DATE

Registration No. 43844

- Land Surveyor,  Professional Engineer
- County Surveyor,  County Engineer

OFFICE OF THE COUNTY RECORDER  
County of \_\_\_\_\_

I hereby certify that this document was filed in the Co. Recorders office at \_\_\_\_\_ M on the \_\_\_\_\_ day of \_\_\_\_\_ A.D. 20 \_\_\_\_\_

County Recorder \_\_\_\_\_

By \_\_\_\_\_, Deputy

DOCUMENT NO. \_\_\_\_\_

Statement of Evidence

In 1867, David Watson did the original subdivision of the township.

On November 8, 1900, John Norgaard established the corner as being midway and on line between the section corners. He did not set a monument.

On August 5, 2010, Bueltel-Moseng Land Surveying set a survey spike with seal #43844 midway and on line between the section corners.

Doc# 252043 Fee: \$0.00 2 Pages

Office of County Recorder

Yellow Medicine County, Minnesota

I hereby certify that the within instrument  
was filed on January 13, 2011 at 8:55 AM

Kay Zempel, Yellow Medicine County Recorder

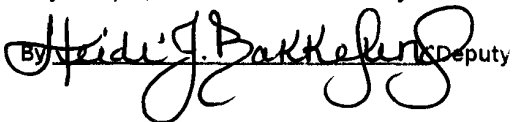
By  Deputy

N/C

Bueltel-Moseng Land Surveying  
P.O. Box 32  
Marshall, MN 56258

# CERTIFICATE OF LOCATION OF GOVERNMENT CORNER

NORTHEAST Corner of Section 33, Township 114, Range 42, 5TH P.M.

STATE OF MINNESOTA, County of YELLOW MEDICINE

At the corner location shown on the sketch:

On 08-05-2010 found a RAILROAD SPIKE  
DATE

left monument as found,  lowered monument,  removed monument (explain)

On \_\_\_\_\_ placed a \_\_\_\_\_  
DATE

### SKETCH OF REFERENCE TIES

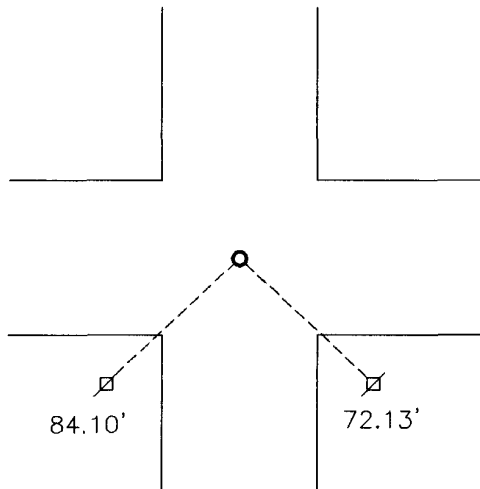

Minnesota State Plane Coordinate  
System Yellow Medicine County Datum  
NAD83 (1996)

N: 137758.909  
E: 497295.752

Nail and seal in utility pole SE 72.13'  
Nail and seal in utility pole SW 84.10'

Statement of evidence relative to this corner location is on back of page.

I hereby certify that this document and the data contained herein was prepared by me or under my direct supervision.

*Samuel Brubaker* 1/10/11  
SIGNATURE DATE

Registration No. 43844

Land Surveyor,  Professional Engineer  
 County Surveyor,  County Engineer

OFFICE OF THE COUNTY RECORDER  
County of \_\_\_\_\_

I hereby certify that this document was filed in the Co. Recorders office at \_\_\_\_\_ M on the \_\_\_\_\_ day of \_\_\_\_\_ A.D. 20 \_\_\_\_\_

County Recorder \_\_\_\_\_

By \_\_\_\_\_, Deputy

DOCUMENT NO. \_\_\_\_\_



Statement of Evidence

In 1867, David Watson did the original subdivision of the township.

On November 8, 1900, John Norgaard recorded a stone at the corner.

On August 5, 2010, Bueltel-Moseng Land Surveying found a railroad spike at the corner.

Doc# 252042 Fee: \$0.00 2 Pages

Office of County Recorder  
Yellow Medicine County, Minnesota  
I hereby certify that the within instrument  
was filed on January 13, 2011 at 8:50 AM

Kay Zempel, Yellow Medicine County Recorder

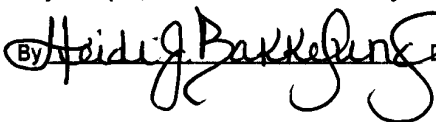
By  Deputy

N/C

Bueltel-Moseng Land Surveying  
P.O. Box 32  
Marshall, MN 56258

# CERTIFICATE OF LOCATION OF GOVERNMENT CORNER

NORTHEAST Corner of Section 34, Township 114, Range 42, 5TH P.M.

STATE OF MINNESOTA, County of YELLOW MEDICINE

At the corner location shown on the sketch:

On 11-29-2010 found a COUNTY SPIKE  
DATE

left monument as found,  lowered monument,  removed monument (explain)

On 11-29-2010 placed a 5/8" IRON WITH SEAL #43844  
DATE

### SKETCH OF REFERENCE TIES

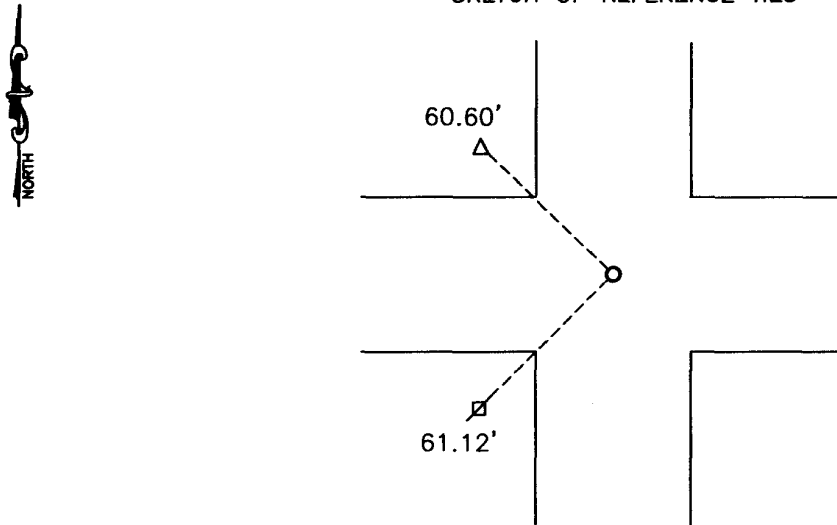

Minnesota State Plane Coordinate  
System Yellow Medicine County Datum  
NAD83 (1996)

N: 137784.813  
E: 502592.667

Nail and bottle cap in utility pole SW 61.12'  
Top center of pedestal NW 60.60'

Statement of evidence relative to this corner location is on back of page.

I hereby certify that this document and the data contained herein was prepared by me or under my direct supervision.

[Signature] 12/19/11  
SIGNATURE DATE

Registration No. 43844

Land Surveyor,  Professional Engineer  
 County Surveyor,  County Engineer

### OFFICE OF THE COUNTY RECORDER

County of \_\_\_\_\_

I hereby certify that this document was filed in the Co. Recorders office at \_\_\_\_\_ .M on the \_\_\_\_\_ day of \_\_\_\_\_ A.D. 20 \_\_\_\_\_

County Recorder \_\_\_\_\_

By \_\_\_\_\_, Deputy

DOCUMENT NO. \_\_\_\_\_

Statement of Evidence

In 1867, David Watson did the original subdivision of the township.

In 1911, John Norgaard set a stone at the corner.

The Yellow Medicine County Highway Department found a stone at the corner.

On November 29, 2010, Bueltel-Moseng Land Surveying found a spike at the corner that had been set by the Yellow Medicine County Highway Department. We replaced the spike with a  $\frac{5}{8}$ " iron with seal #43844.

Doc# 254468 Fee: \$0.00 2 Pages

Property & Public Services  
Property Records Division  
Yellow Medicine County, Minnesota  
I hereby certify that the within instrument  
was filed on January 23, 2012 at 10:50 AM

Janel Timm, Yellow Medicine County Recorder

By *Delva Blood* Deputy

N/C  
Bueltel-Moseng Land Surveying  
PO Box 32  
Marshall, MN 56258

# CERTIFICATE OF LOCATION OF GOVERNMENT CORNER

SOUTH QUARTER Corner of Section 34, Township 114, Range 42, 5TH P.M.

STATE OF MINNESOTA, County of YELLOW MEDICINE

At the corner location shown on the sketch:

On 08-02-2010 found a 1" SQUARE IRON  
DATE

left monument as found,  lowered monument,  removed monument (explain)

On 08-02-2010 placed a CAST IRON MONUMENT  
DATE

### SKETCH OF REFERENCE TIES

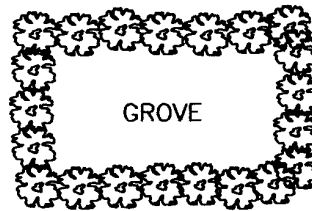
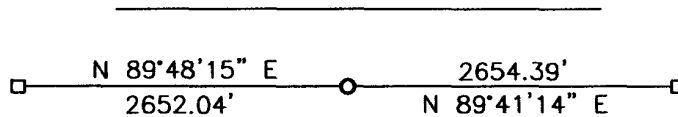

Minnesota State Plane Coordinate  
 System Yellow Medicine County Datum  
 NAD83 (1996)

N: 132474.494  
 E: 499949.198

Statement of evidence relative to this corner location is on back of page.

I hereby certify that this document and the data contained herein was prepared by me or under my direct supervision.

*[Signature]* 1/10/11  
SIGNATURE DATE

Registration No. 43844

Land Surveyor,  Professional Engineer  
 County Surveyor,  County Engineer

#### OFFICE OF THE COUNTY RECORDER

County of \_\_\_\_\_

I hereby certify that this document was filed in the Co. Recorders office at \_\_\_\_\_ .M on the \_\_\_\_\_ day of \_\_\_\_\_ A.D. 20 \_\_\_\_

County Recorder \_\_\_\_\_

By \_\_\_\_\_, Deputy

DOCUMENT NO. \_\_\_\_\_

Statement of Evidence

In 1858, W. J. Neely did the original survey of the south line of the township.

On November 8, 1900, John Norgaard established the corner, but he did not set a monument.

On September 24 and 25, 1914, the Lyon County Surveyor set a iron pin at the corner.

On August 2, 2010, Bueltel-Moseng Land Surveying found a 1" square iron at the corner 2± below the road surface. We set a cast iron monument over the iron.

Doc# 252045 Fee: \$0.00 2 Pages

Office of County Recorder  
Yellow Medicine County, Minnesota  
I hereby certify that the within instrument  
was filed on January 13, 2011 at 9:05 AM

Kay Zempel, Yellow Medicine County Recorder

By  Deputy

N/C

Bueltel-Moseng Land Surveying  
P.O. Box 32  
Marshall, MN 56258

# CERTIFICATE OF LOCATION OF GOVERNMENT CORNER

EAST QUARTER Corner of Section 34, Township 114, Range 42, 5TH P.M.

STATE OF MINNESOTA, County of YELLOW MEDICINE

At the corner location shown on the sketch:

On 08-05-2010 found a 1" SQUARE IRON  
DATE

left monument as found,  lowered monument,  removed monument (explain)

On 08-05-2010 placed a 1" PIPE WITH SEAL #43844  
DATE

### SKETCH OF REFERENCE TIES

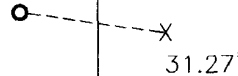

Nail and survey marker in top of lone wooden fence post ESE 31.27'

Minnesota State Plane Coordinate  
System Yellow Medicine County Datum  
NAD83 (1996)

N: 135188.192  
E: 502596.829

Statement of evidence relative to this corner location is on back of page.

I hereby certify that this document and the data contained herein was prepared by me or under my direct supervision.

*David B. ...* 1/19/11  
SIGNATURE DATE

Registration No. 43844

Land Surveyor,  Professional Engineer  
 County Surveyor,  County Engineer

OFFICE OF THE COUNTY RECORDER  
County of \_\_\_\_\_

I hereby certify that this document was filed in the Co. Recorders office at \_\_\_\_\_ M on the \_\_\_\_\_ day of \_\_\_\_\_ A.D. 20 \_\_\_\_\_

County Recorder \_\_\_\_\_

By \_\_\_\_\_, Deputy

DOCUMENT NO. \_\_\_\_\_

**Statement of Evidence**

In 1867, David Watson did the original subdivision of the township.

On November 8, 1900, John Norgaard established the quarter corners around Section 34-114-42. He recorded a distance of 2701' from the southeast corner.

On August 5, 2010, Bueltel-Moseng Land Surveying found a 1" square iron 2'± below the road surface. The corner is 2699.21' from the southeast corner. We set a 1" pipe with seal #43844 over it.

**Doc# 252044 Fee: \$0.00 2 Pages**

Office of County Recorder  
Yellow Medicine County, Minnesota  
I hereby certify that the within instrument  
was filed on January 13, 2011 at 9:00 AM

Kay Zempel, Yellow Medicine County Recorder

By  Deputy

N/C

Bueltel-Moseng Land Surveying  
P.O. Box 32  
Marshall, MN 56258

# CERTIFICATE OF LOCATION OF GOVERNMENT CORNER

NORTHEAST Corner of Section 35, Township 114, Range 42, 5TH P.M.

STATE OF MINNESOTA, County of YELLOW MEDICINE

At the corner location shown on the sketch:

On 11-29-2010 found a COUNTY SPIKE  
DATE

left monument as found,  lowered monument,  removed monument (explain)

On 11-29-2010 placed a 5/8" IRON WITH SEAL #43844  
DATE

### SKETCH OF REFERENCE TIES

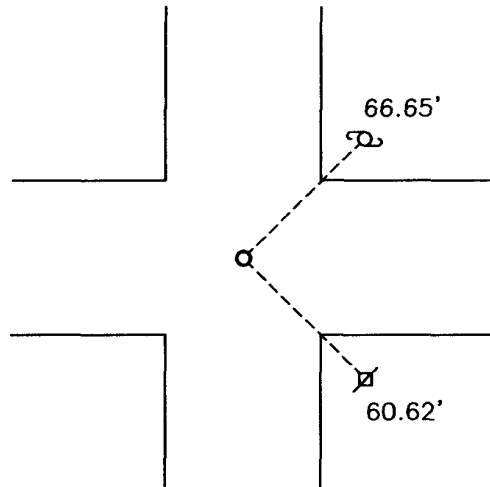

Minnesota State Plane Coordinate  
 System Yellow Medicine County Datum  
 NAD83 (1996)

N: 137791.452  
 E: 507901.118

Top center of water valve NE 66.65'  
 Nail and seal in utility pole SE 60.62'

Statement of evidence relative to this corner location is on back of page.

I hereby certify that this document and the data contained herein was prepared by me or under my direct supervision.

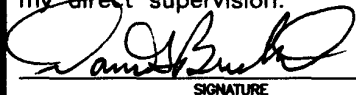
  
SIGNATURE

12/14/11  
DATE

Registration No. 43844

Land Surveyor,  Professional Engineer  
 County Surveyor,  County Engineer

#### OFFICE OF THE COUNTY RECORDER

County of \_\_\_\_\_

I hereby certify that this document was filed in the Co. Recorders office at \_\_\_\_\_ .M on the \_\_\_\_\_ day of \_\_\_\_\_ A.D. 20 \_\_\_\_\_

County Recorder \_\_\_\_\_

By \_\_\_\_\_, Deputy

DOCUMENT NO. \_\_\_\_\_



Statement of Evidence

In 1867, David Watson did the first subdivision of the township.

In 1911, John Norgaard set a stone at the corner.

The Yellow Medicine Highway Department found a yellow capped RLS at the corner.

On November 29, 2010, Bueltel-Moseng Land Surveying found a spike set by the county at the corner. We replaced the spike with a 5/8" iron with seal #43844.

Doc# 254469 Fee: \$0.00 2 Pages

Property & Public Services

Property Records Division

Yellow Medicine County, Minnesota

I hereby certify that the within instrument  
was filed on January 23, 2012 at 10:55 AM

Janel Timm, Yellow Medicine County Recorder

By Debra Bland Deputy

N/C

Bueltel-Moseng Land Surveying

PO Box 32

Marshall, MN 56258

# CERTIFICATE OF LOCATION OF GOVERNMENT CORNER

NORTH QUARTER Corner of Section 35, Township 114, Range 42, 5TH P.M.

STATE OF MINNESOTA, County of YELLOW MEDICINE

At the corner location shown on the sketch:

On \_\_\_\_\_ found a \_\_\_\_\_  
DATE

left monument as found,  lowered monument,  removed monument (explain)

On 11-29-2010 placed a 5/8" IRON WITH SEAL #43844  
DATE

### SKETCH OF REFERENCE TIES

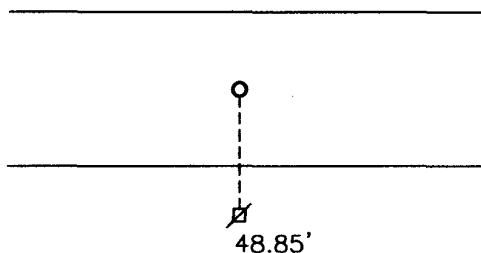

Minnesota State Plane Coordinate  
System Yellow Medicine County Datum  
NAD83 (1996)

Nail and seal in utility pole South 48.85'

N: 137788.137  
E: 505250.720

Statement of evidence relative to this corner location is on back of page.

I hereby certify that this document and the data contained herein was prepared by me or under my direct supervision

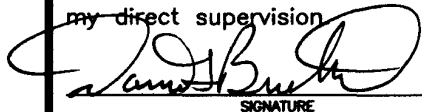
  
SIGNATURE

12/14/11  
DATE

Registration No. 43844

Land Surveyor,  Professional Engineer  
 County Surveyor,  County Engineer

### OFFICE OF THE COUNTY RECORDER

County of \_\_\_\_\_

I hereby certify that this document was filed in the Co. Recorders office at \_\_\_\_\_ .M on the \_\_\_\_\_ day of \_\_\_\_\_ A.D. 20\_\_

County Recorder \_\_\_\_\_

By \_\_\_\_\_, Deputy

DOCUMENT NO. \_\_\_\_\_

## Statement of Evidence

In 1867, David Watson did the original subdivision of the township.

In August 1911, John Norgaard found a stone in the pit and mound.

The Yellow Medicine County Highway Department dug and found a 2" pipe and field stone.

On November 29, 2010, Bueltel-Moseng Land Surveying set a  $\frac{5}{8}$ " iron with seal #43844 on line and at the distance recorded in the Yellow Medicine Highway Department notes.

Doc# 254467 Fee: \$0.00 2 Pages

Property & Public Services  
Property Records Division  
Yellow Medicine County, Minnesota  
I hereby certify that the within instrument  
was filed on January 23, 2012 at 10:45 AM

Janel Timm, Yellow Medicine County Recorder

By Debra Blood Deputy

N/C  
Bueltel-Moseng Land Surveying  
PO Box 32  
Marshall, MN 56258