

CERTIFICATE OF LOCATION OF GOVERNMENT CORNER

Northeast Corner of Section 1, Township 115N, Range 40W, 5th P.M.

STATE OF MINNESOTA, County of Yellow Medicine

At the corner location shown on the sketch:

- On _____ found a _____
DATE
- left monument as found, lowered monument, removed monument (explain)
- On Dec. 21, 1976 placed a Minnesota Highway Department cast iron monument
DATE
at road surface.

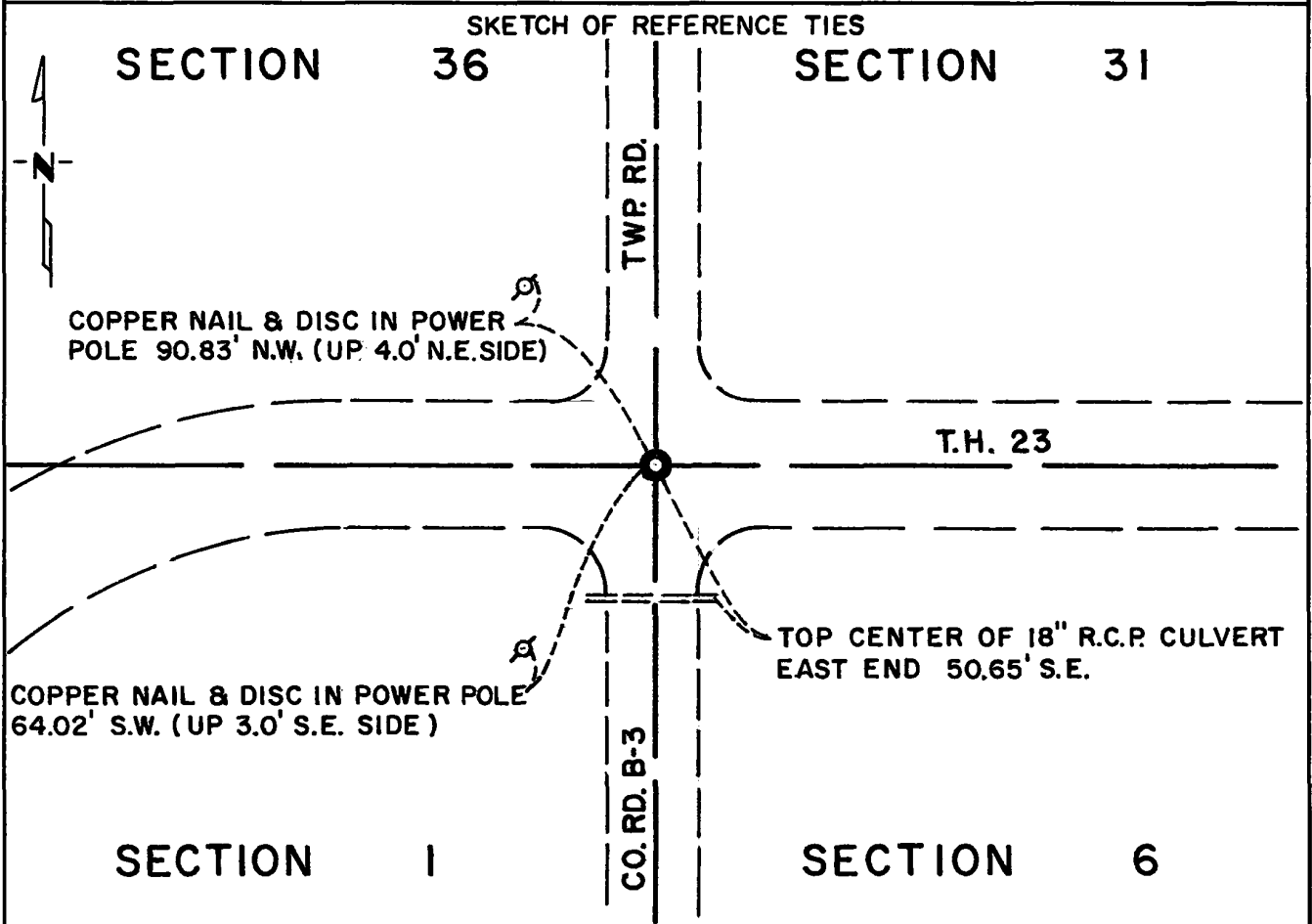

Statement of evidence relative to this corner location is on back of page.

I hereby certify that this document and the data contained herein was prepared by me or under my direct supervision.

Richard M. Knudsen 9-15-77
SIGNATURE DATE

Registration No. 11526

Land Surveyor, Professional Engineer

County Surveyor, County Engineer

COUNTY RECORDER
OFFICE OF THE YELLOW MEDICINE COUNTY
County of Yellow Medicine

I hereby certify that this document was filed in the Reg. of Deeds office at 12:15 P. .M. on the 4th day of October A.D., 19 77

COUNTY RECORDER
YELLOW MEDICINE COUNTY Norman J. Opdahl

By Kay Nordahl, Deputy

DOCUMENT NO. 170324

Statement of Evidence: N.E. Cor. Sec. 1, T115N, R40W.

The original Public Land Survey of the township line was completed in 1858 by W. J. Neeley. A wood post was set and coal was deposited in a mound of dirt with trenches and pits to mark the corner.

John Norgaard, the County Surveyor, states in his 1913 survey notes that he found an iron monument marking the township corner and that the iron monument was set in the government mound in 1896.

1931 Minnesota Highway Department notes show that a square iron and a wooden stake were found marking the township corner. The notes show the corner as being 0.5 feet south of engineer's station 79+96.5 (T.H. 23).

In May 1976, a Minnesota Highway Department survey crew searched the area shown on the R/W map with a metal locator. There was some indication of iron. Being this is a concrete pavement, no excavation was made for the corner.

On December 21, 1976, a Mn/DOT survey crew set a cast iron monument at the location shown on the R/W map, that is 0.5 feet south of T.H. 23 engineer's station 79+96.5.

This location is accepted as the government corner because it fits the location as shown on the R/W map which has marked the corner for at least 45 years and it also fits occupation lines.

For details of survey analysis and 1976 electronic measurements, see the Survey Report for S.P. 8702 and S.P.8706, Jct. T.H. 23 and T.H. 67 - 3 miles S.W. of Granite Falls, on file with the Surveys Section, Mn/DOT, Willmar, MN, 56201.

CERTIFICATE OF LOCATION OF GOVERNMENT CORNER

East Quarter Corner of Section 1, Township 115N, Range 40W, 5th P.M.

STATE OF MINNESOTA, County of Yellow Medicine

At the corner location shown on the sketch:

On Apr. 29, 1976 found a nothing marking the corner.
DATE

left monument as found, lowered monument, removed monument (explain)

On Dec. 22, 1976 placed a Minnesota Highway Department cast iron monument
DATE
down 2 inches below road surface.

SKETCH OF REFERENCE TIES

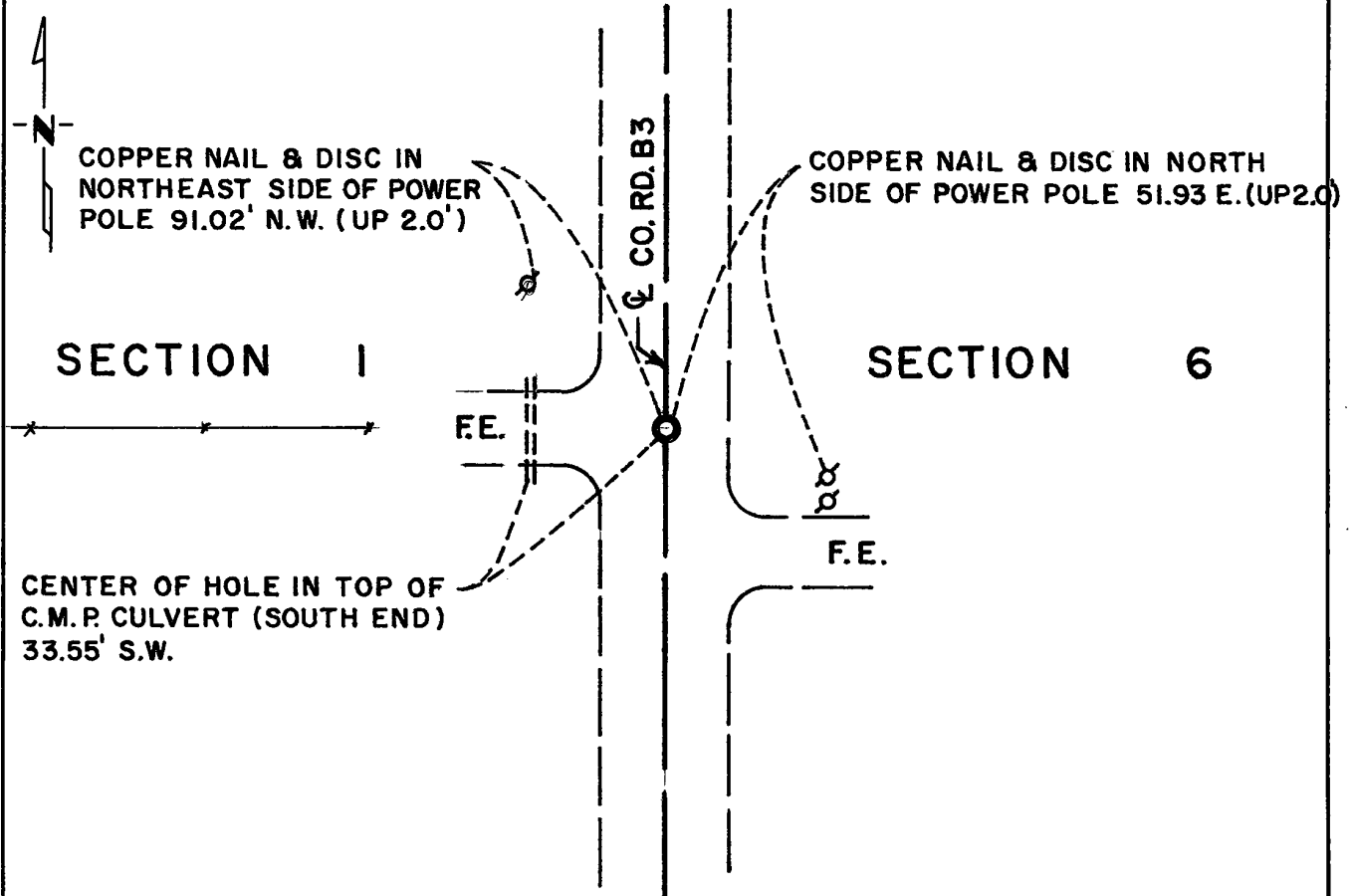

Statement of evidence relative to this corner location is on back of page.

I hereby certify that this document and the data contained herein was prepared by me or under my direct supervision.

Richard M. Knoflyguel 9-15-77
SIGNATURE DATE

Registration No. 11526

- Land Surveyor, Professional Engineer
- County Surveyor, County Engineer

COUNTY RECORDER
YELLOW MEDICINE COUNTY
OFFICE OF THE
County of Yellow Medicine

I hereby certify that this document was filed in the Reg. of Deeds office at 12:10 P. .M. on the 4th day of October A.D., 19 77

COUNTY RECORDER
YELLOW MEDICINE COUNTY Norman J. Opsdahl

By Kay Nordahl, Deputy

DOCUMENT NO. 170323

Statement of Evidence: E¼ Cor. Sec. 1, T115N, R40W, 5th P.M.

- 1858 - The original Public Land Survey of the township line was completed by W. J. Neeley. A wood post was set over deposited coal in a dirt mound with trenches and pits to mark the corner.
- 1913 - John Norgaard, County Surveyor, located the corner midway and on line between section corners. He also did this in 1915 but did not state whether he set anything to mark the corner in either case.
- 1976 - The Minnesota Highway Department excavated a 7 foot by 8 foot by 3½ foot deep hole to natural ground at the intersection of the centerline of a north/south road with a fence line west. Nothing was found marking the corner.
- 1976 - Mn/DOT set a cast iron monument 4 inches below the road surface at the lost location.

The lost location is accepted as the position of the government corner because the County Surveyor set the corner at this position 63 years ago and it also fits the occupation lines, that is, at the intersection of the centerline of a north/south road and a fence line west.

For details of survey analysis and 1976 electronic measurements, see the Survey Report for S.P. 8702 and S.P. 8706, Jct. T.H. 23 and T.H. 67 - 3 miles S.W. of Granite Falls, on file with the Surveys Section, Mn/DOT, Willmar, MN, 56201.

CERTIFICATE OF LOCATION OF GOVERNMENT CORNER

North Quarter Corner of Section 1, Township 115N, Range 40W, 5th P.M.

STATE OF MINNESOTA, County of Yellow Medicine

At the corner location shown on the sketch:

- On Apr. 29, 1976 found a 6"x6"x12" stone, 2.3 feet below the present road surface in natural ground.
DATE
- left monument as found, lowered monument, removed monument (explain)
- On Apr. 29, 1976 placed a Minnesota Highway Department cast iron monument 4" below the road surface.
DATE

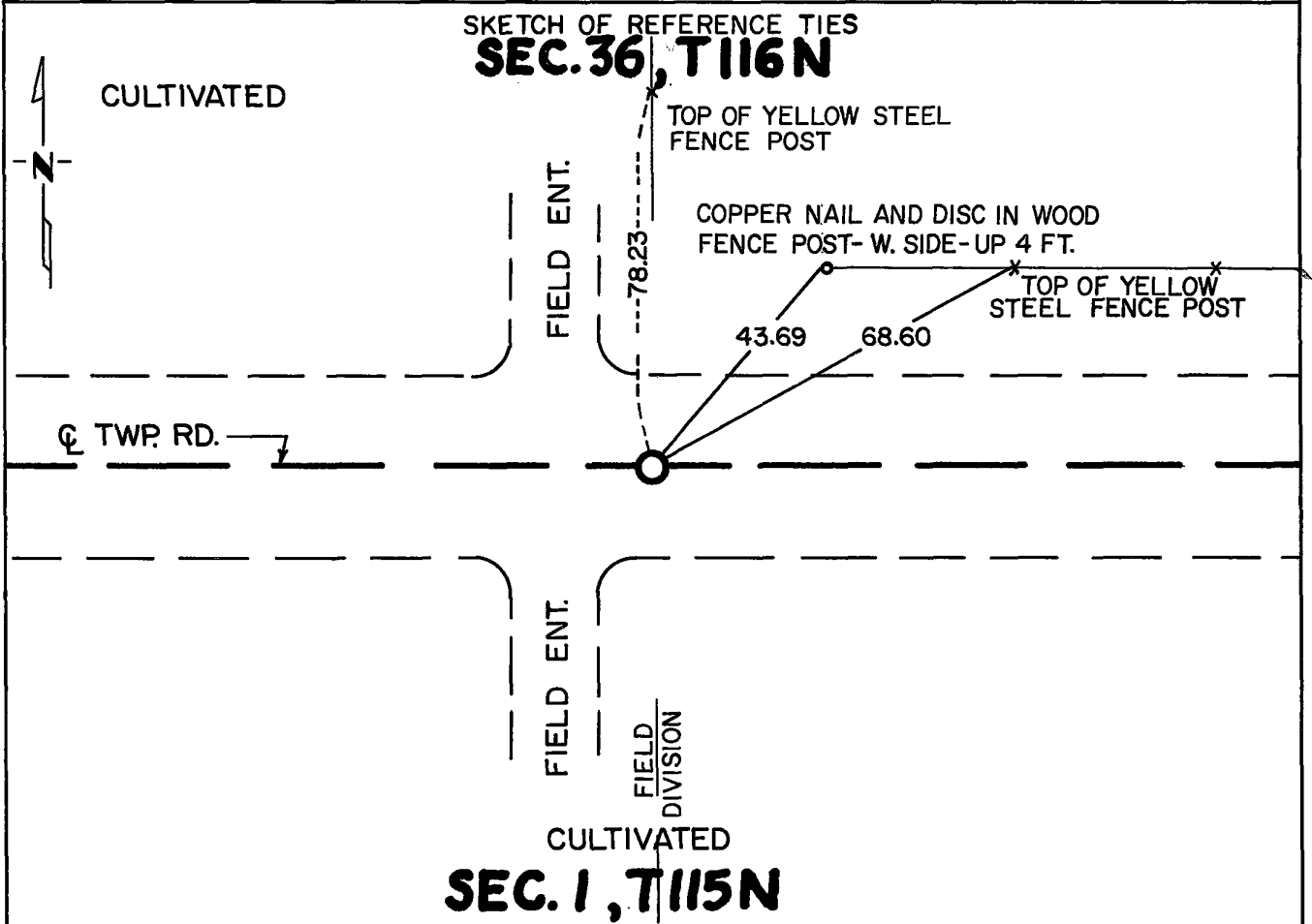

Statement of evidence relative to this corner location is on back of page.

I hereby certify that this document and the data contained herein was prepared by me or under my direct supervision.

Robert C Jones SIGNATURE 5/4/76 DATE

Registration No. 11864

- Land Surveyor, Professional Engineer
- County Surveyor, County Engineer

OFFICE OF THE REGISTER OF DEEDS
County of Yellow Medicine

RECORDED
GRANTED
GRANTEEN
INDEXED

I hereby certify that this document was filed in the Reg. of Deeds office at 9:15 A.M. on the 27 day of may A.D., 1976

Register of Deeds Norman J. Opdahl

By Kay Nordahl, Deputy

DOCUMENT NO. 167056

Statement of Evidence: North Quarter Cor. Sec. 1, T115N, R40W

- 1858 - The original Public Land Survey of the township line was completed by W. J. Neeley. A wood post was set over deposited coal in a dirt mound with trenches and pits to mark the corner.
- 1913 - John Norgaard, County Surveyor, set a stone on line and equal distances between section corners to mark the quarter corner for a survey of Section 36, T116N, R40W.
- 1915 - John Norgaard used the same stone for a survey in Section 1.
- 1976 - A Minnesota Highway Department survey crew excavated a 3 foot by 6 foot by 2½ foot deep hole and found a 6"x6"x12" stone marking the corner. It is 2.3 feet below the present road surface and about 2 inches below an old road bed in natural ground. The stone is at the centerline of an east/west road, 2 feet east of a north/south fence line north and on line with a north/south field division south.
- The stone is accepted as the location of the government corner because it fits occupation lines and has marked the corner for 63 years.

A Minnesota Highway Department cast iron monument was set above the stone and 4 inches below the road surface.

For details of survey analysis and 1976 electronic measurements, see the survey report for S.P. 8702 and S.P. 8706, Jct. T.H. 23 and T.H. 67, 3 miles S.W. of Granite Falls, on file with the Surveys Section, Minnesota Highway Department, Willmar, Minn. 56201.

CERTIFICATE OF LOCATION OF GOVERNMENT CORNER

Northeast Corner of Section 2, Township 115N, Range 40W, 5th P.M.
 STATE OF MINNESOTA, County of Yellow Medicine

At the corner location shown on the sketch:

- On Apr. 28, 1976 found a 6"x6"x24" concrete monument 18" below the road surface.
DATE
- left monument as found, lowered monument, removed monument (explain)
- On Apr. 28, 1976 placed a Minnesota Highway Department cast iron monument stamped N.E. Cor. Sec. 2, T115N, R40W.
DATE

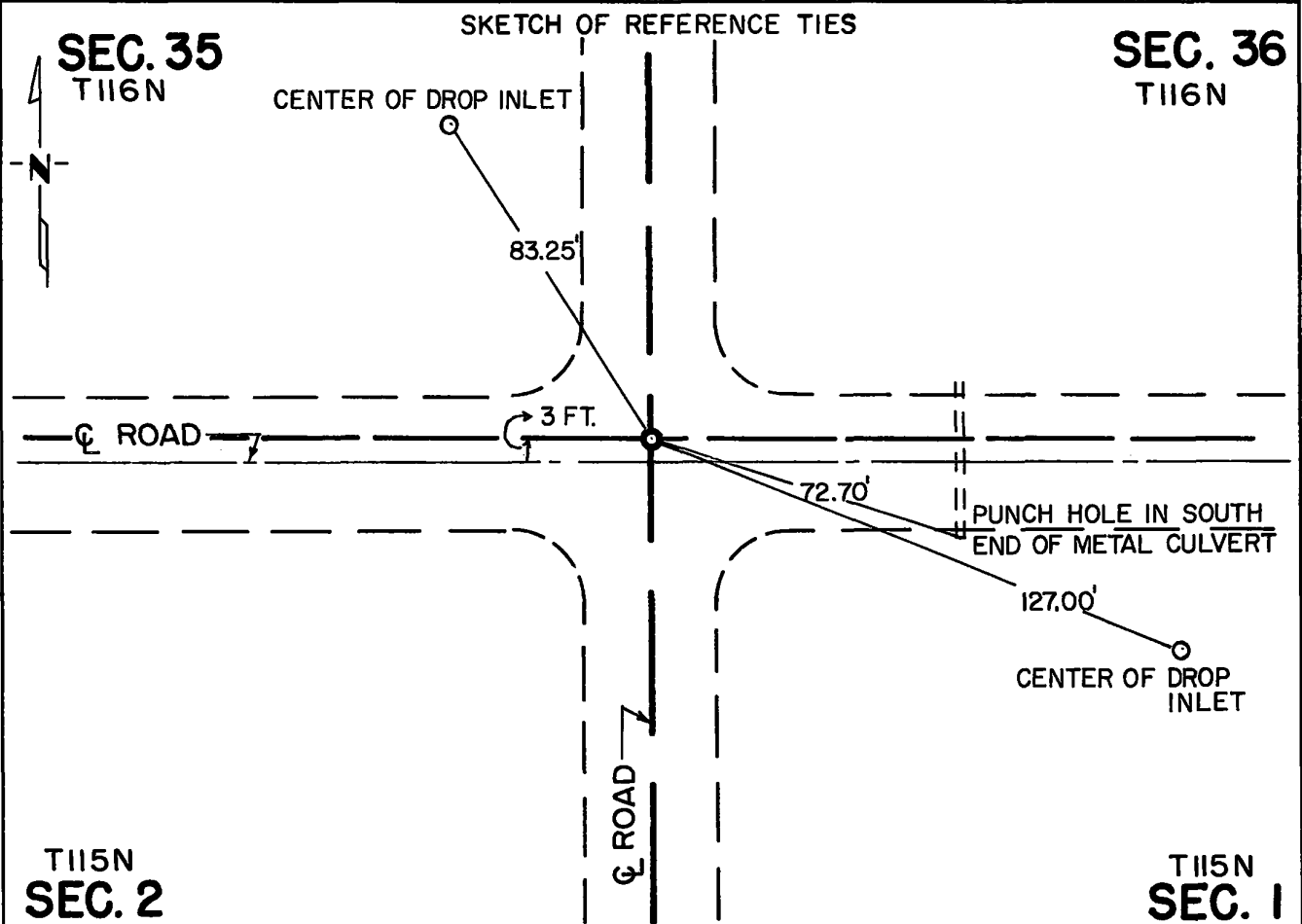

Statement of evidence relative to this corner location is on back of page.

I hereby certify that this document and the data contained herein was prepared by me or under my direct supervision.

Robert C Jones 5/4/76
SIGNATURE DATE

Registration No. 11864

- Land Surveyor, Professional Engineer
- County Surveyor, County Engineer

OFFICE OF THE REGISTER OF DEEDS
 County of Yellow Medicine

I hereby certify that this document was filed in the Reg. of Deeds office at 9:30 A.M. on the 27 day of MAY A.D., 19 76

Register of Deeds Norman J. Opdahl

By Kay Nordahl, Deputy

DOCUMENT NO. 167053



Statement of Evidence: Northeast Cor. Sec. 2, T115N, R40W

- 1858 - The original Public Land Survey of township line was completed by W. J. Neeley. A wood post was set and coal was deposited in a mound of dirt with trenches and pits to mark the corner.
- 1901 - John Norgaard, the County Surveyor, found a stone in the government mound and set a 6"x6"x24" granite monument in the mound to mark the corner. He used this monument on subsequent surveys in 1913 and 1915.
- 1937 - The County Engineer replaced the granite monument with a 6"x6"x24" concrete monument.
- 1976 - A Minnesota Highway Department survey crew excavated a hole 4'x4'x 3½' deep. A 6"x6"x24" concrete monument was found 18" below the present road surface. There was nothing under the concrete monument. A Minnesota Highway Department cast iron monument stamped N.E. Cor. Sec. 2, T115N, R40W was placed over the concrete monument and about 3" below the road surface.

An analysis of this data provides a continuous chain of record perpetuating the location of the original Public Land Survey Corner.

For details of survey analysis and 1976 electronic measurements, see the survey report for S.P. 8702 and S.P. 8706, Jct. T.H. 23 and T.H. 67, 3 miles S.W. of Granite Falls, on file with the Surveys Section, Minnesota Highway Department, Willmar, Minn. 56201.

CERTIFICATE OF LOCATION OF GOVERNMENT CORNER

East Quarter _____ Corner of Section 2, Township 115N, Range 40W, 5th P.M.

STATE OF MINNESOTA, County of Yellow Medicine

At the corner location shown on the sketch:

On Apr. 28, 1976 found a nothing.
DATE

left monument as found, lowered monument, removed monument (explain)

On Apr. 28, 1976 placed a Minnesota Highway Department cast iron monument
DATE
stamped E $\frac{1}{2}$ Cor. Sec. 2.

SKETCH OF REFERENCE TIES

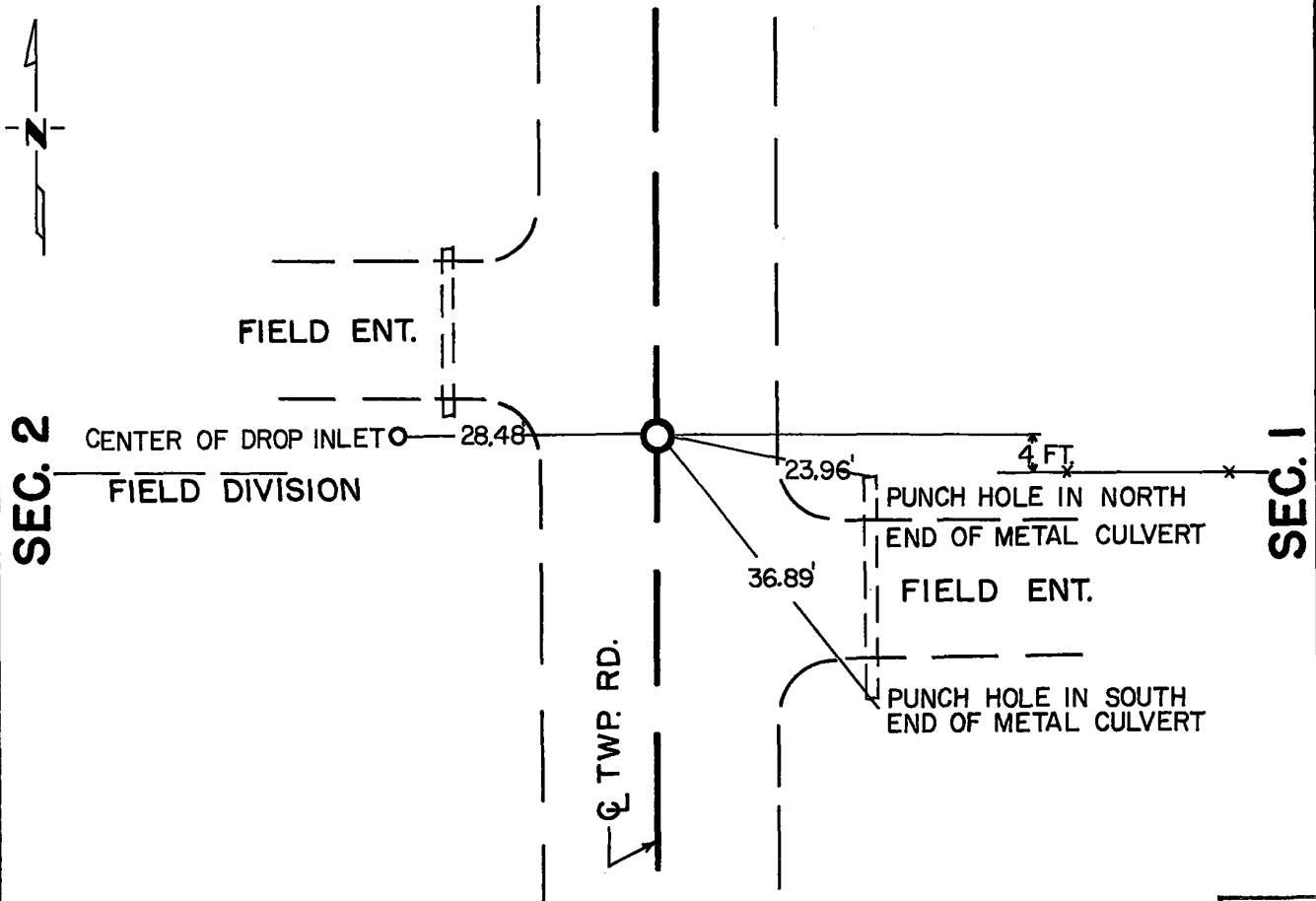

Statement of evidence relative to this corner location is on back of page.

RECORDED
GRANTED
INDEXED

I hereby certify that this document and the data contained herein was prepared by me or under my direct supervision.

Robert C Jones 5/4/76
SIGNATURE DATE

Registration No. 11864

Land Surveyor, Professional Engineer

County Surveyor, County Engineer

OFFICE OF THE REGISTER OF DEEDS
County of Yellow Medicine

I hereby certify that this document was filed in the Reg. of Deeds office at 9:20 A.M. on the 27 day of May A.D., 19 76

Register of Deeds Norman J. Opdahl

By Kay Nerdahl, Deputy

DOCUMENT NO. 167057

Statement of Evidence: East Quarter Cor. Sec. 2, T115N, R40W

1864 - The original Public Land Survey was completed by C. E. Davis and J. W. Webb, Jr. A wood post was set in a dirt mound with trenches and pits to mark the corner.

There is no record evidence that anything has been set to mark the corner since the original Public Land Survey.

1976 - A Minnesota Highway Department survey crew excavated a 5 foot by 9 foot by 4½ foot deep hole to natural ground at the intersection of the centerline of a north/south township road and an east/west fence line east and a field division line west. Nothing was found marking the corner. The hole extended 2 feet north, 7 feet south and 2.5 feet east and west of the lost location. A Minnesota Highway Department cast iron monument stamped E¼ Cor. Sec. 2 was set at the lost location, 3" below the road surface, at the centerline of the north/south road and 4 feet north of the east/west fence line east.

For details of survey analysis and 1976 electronic measurements, see the survey report for S.P. 8702 and S.P. 8706, Jct. T.H. 23 and T.H. 67, 3 miles S.W. of Granite Falls, on file with the Surveys Section, Minnesota Highway Department, Willmar, Minn. 56201.

CERTIFICATE OF LOCATION OF GOVERNMENT CORNER

Northeast Corner of Section 3, Township 115N, Range 40W, 5th P.M.

STATE OF MINNESOTA, County of Yellow Medicine

At the corner location shown on the sketch:

- On Nov. 10, 1976 found a 6"x6"x24" Granite Monument 1.7 feet below the present road surface.
 left monument as found, lowered monument, removed monument (explain)
- On Nov. 24, 1976 placed a Minnesota Highway Department cast iron monument stamped "NE Cor Sec 3" over the granite mon. with top of C.I. 3" below road surface.

SKETCH OF REFERENCE TIES

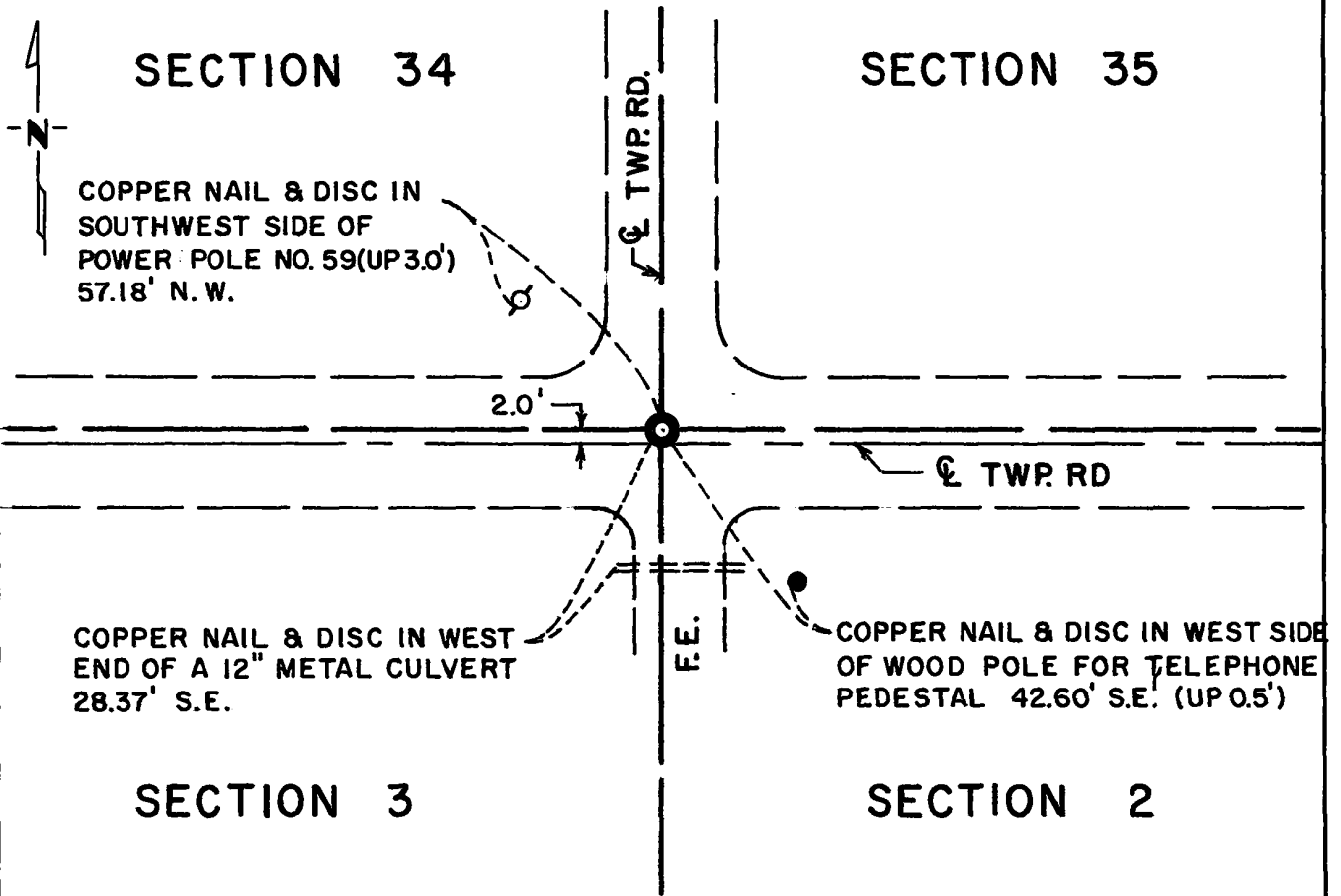

Statement of evidence relative to this corner location is on back of page.

I hereby certify that this document and the data contained herein was prepared by me or under my direct supervision.

Richard M. Knopf 9-15-77
SIGNATURE DATE

Registration No. 11526

- Land Surveyor, Professional Engineer
- County Surveyor, County Engineer

COUNTY RECORDER
 YELLOW MEDICINE COUNTY
 Office of the Yellow Medicine
 County of _____

I hereby certify that this document was filed in the Reg. of Deeds office at 12:20 P. M. on the 4th day of October A.D., 19 77

COUNTY RECORDER
 YELLOW MEDICINE COUNTY Margaret J. Oystert

By Kay Nordahl, Deputy

DOCUMENT NO. 170325

Statement of Evidence: N.E. Cor. Sec. 3, T115N, R40W, 5th P.M.

- 1858 - The original Public Land Survey of the township line was completed by W. J. Neeley. A wood post was set over deposited coal in a dirt mound with trenches and pits to mark the corner.
- 1901 - John Norgaard, County Surveyor, found a stake and stone reported to be set in the government mound by the previous County Surveyor. A 6"x6"x24" granite mounment was set to mark the corner.
- 1915 - John Norgaard found the granite monument and used it in a survey of Section 3.
- 1976 - A Minnesota Highway Department survey crew excavated a 20 foot by 8 foot by 3½ foot deep hole to natural ground. Found an old road bed about 1½ feet below present road surface. Nothing was found marking the corner. The hole was dug at the intersection of the centerlines of an east/west road and a north/south road north and a field division line about one-half mile south.
- 1976 - After an analysis of the record data compared to the electronic field measurements, it was decided to excavate north of intersection and at lost location. On November 10, 1976, excavated a 8 foot by 20 foot by 3.5 foot deep hole. Found a 6"x6"x24" granite monument 1.7 feet below present road surface and 2 inches below an old road bed. Monument is on centerline of a north township road and 2 feet north of centerline of a east-west township road. Found old lath on north and east side of monument. Drove 3/4"x24" iron pin along east side of granite monument. On November 24, 1976, placed MHD cast iron monument above granite monument. An analysis of this data provides a continuous chain of record perpetuating the location of the original Public Land Survey corner.

For details of survey analysis and 1976 electronic measurements, see the survey report for S.P. 8702 and S.P. 8706, Jct. T.H. 23 and T.H. 67 - 3 miles S.W. of Granite Falls, on file with the Surveys Section, Minnesota Highway Department, Willmar, MN, 56201.

CERTIFICATE OF LOCATION OF GOVERNMENT CORNER

North Quarter _____ Corner of Section 3, Township 115N, Range 40W, 5th P.M.
 STATE OF MINNESOTA, County of Yellow Medicine

At the corner location shown on the sketch:

- On Apr. 29, 1976 found a 7"x6"x10" stone 2½ feet below the present road surface and 4" below an old road bed in natural ground.
DATE
- left monument as found, lowered monument, removed monument (explain)
- On Apr. 29, 1976 placed a Minnesota Highway Department cast iron monument above the stone and 3" below road surface.
DATE

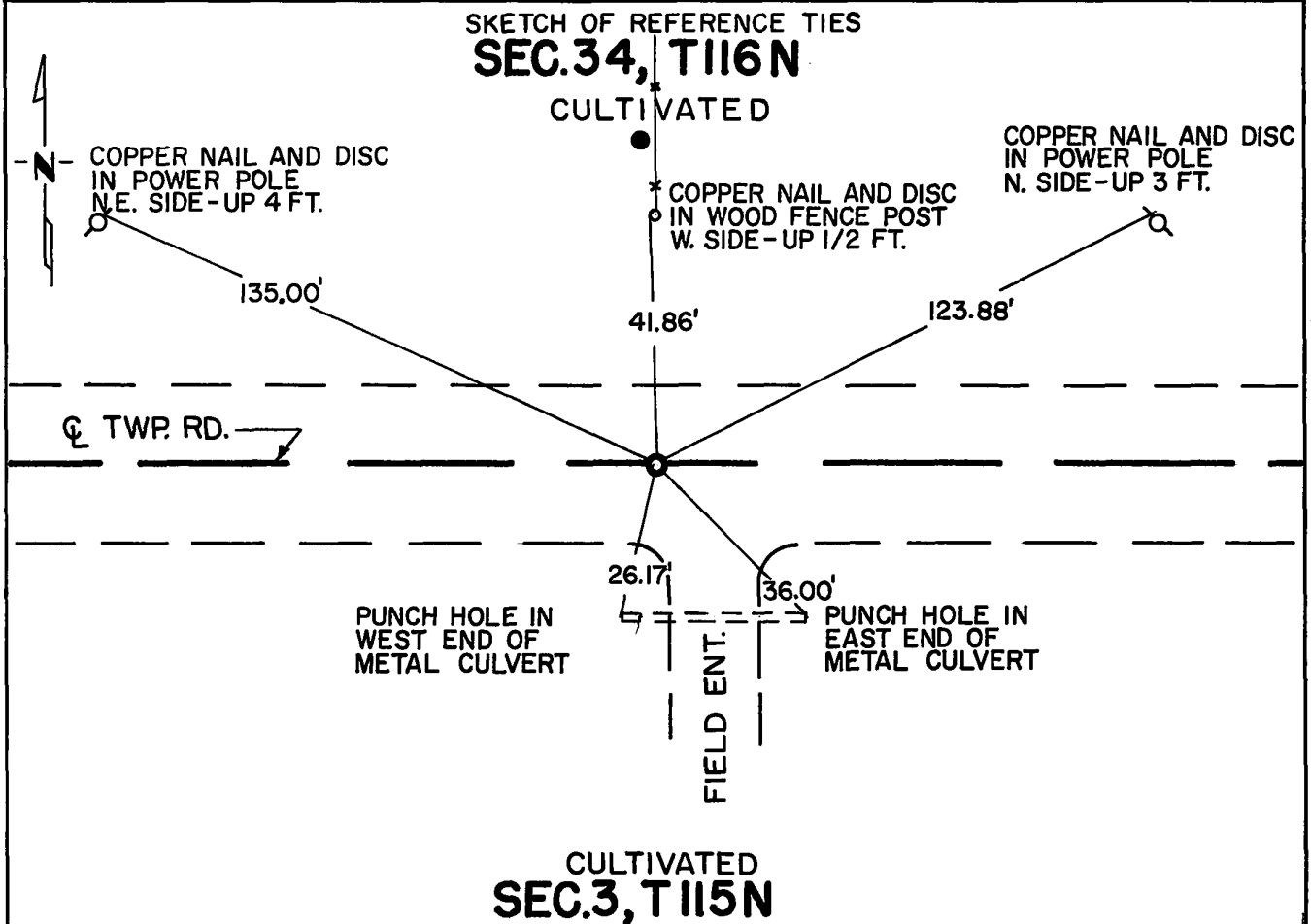

Statement of evidence relative to this corner location is on back of page.

RECORDED
 GRAN. ON
 GRAN. EV
 INDEXED

I hereby certify that this document and the data contained herein was prepared by me or under my direct supervision.

Robert Jensen 5/4/76
SIGNATURE DATE

Registration No. 11864

- Land Surveyor, Professional Engineer
- County Surveyor, County Engineer

OFFICE OF THE REGISTER OF DEEDS
 County of Yellow Medicine

I hereby certify that this document was filed in the Reg. of Deeds office at 9:25 A.M. on the 27 day of May A.D., 1976

Register of Deeds Norman J. Opdehl

By Kay Nordahl, Deputy

DOCUMENT NO. 167058

Statement of Evidence: North Quarter Cor. Sec. 3, T115N, R40W.

- 1858 - The original Public Land Survey of the township line was completed by W. J. Neeley. A wood post was set and coal was deposited in a dirt mound with trenches and pits to mark the corner.
- 1913 - John Norgaard, County Surveyor, set a stone midway and on line between section corners for his survey of Section 3.
- 1976 - A Minnesota Highway Department survey crew excavated a 3 foot by 6 foot by 2½ foot deep hole to natural ground. There is an old road bed about 2 feet below the present road surface. A 7"x6"x10" stone was found 2½ feet below the present road at the intersection of the centerline of an east/west road and a north/south fence line north. A Minnesota Highway Department cast iron monument was placed above the stone about 3" below the road surface.

The stone is accepted as the location of the government corner because it fits occupation lines and has marked the corner for 63 years.

For details of survey analysis and 1976 electronic measurements, see the survey report for S.P. 8702 and S.P. 8706, Jct. T.H. 23 and T.H. 67, 3 miles S.W. of Granite Falls, on file with the Surveys Section, Minnesota Highway Department, Willmar, Minn. 56201.

CERTIFICATE OF LOCATION OF GOVERNMENT CORNER

Northeast Corner of Section 7, Township 115N, Range 40W, 5th P.M.
 STATE OF MINNESOTA, County of Yellow Medicine

At the corner location shown on the sketch:

- On May 22, 1974 found a $\frac{1}{2}$ inch iron rod down 5.5 feet from road surface on centerline North-South township road and 1.0 foot North centerline T.H. 67.
DATE
 left monument as found, lowered monument, removed monument (explain)
- On July 19, 1974 placed a Minnesota Highway Department cast iron monument with a $\frac{3}{4}$ inch iron pin under it (cast iron down $\frac{1}{2}$ inch).
DATE

SKETCH OF REFERENCE TIES

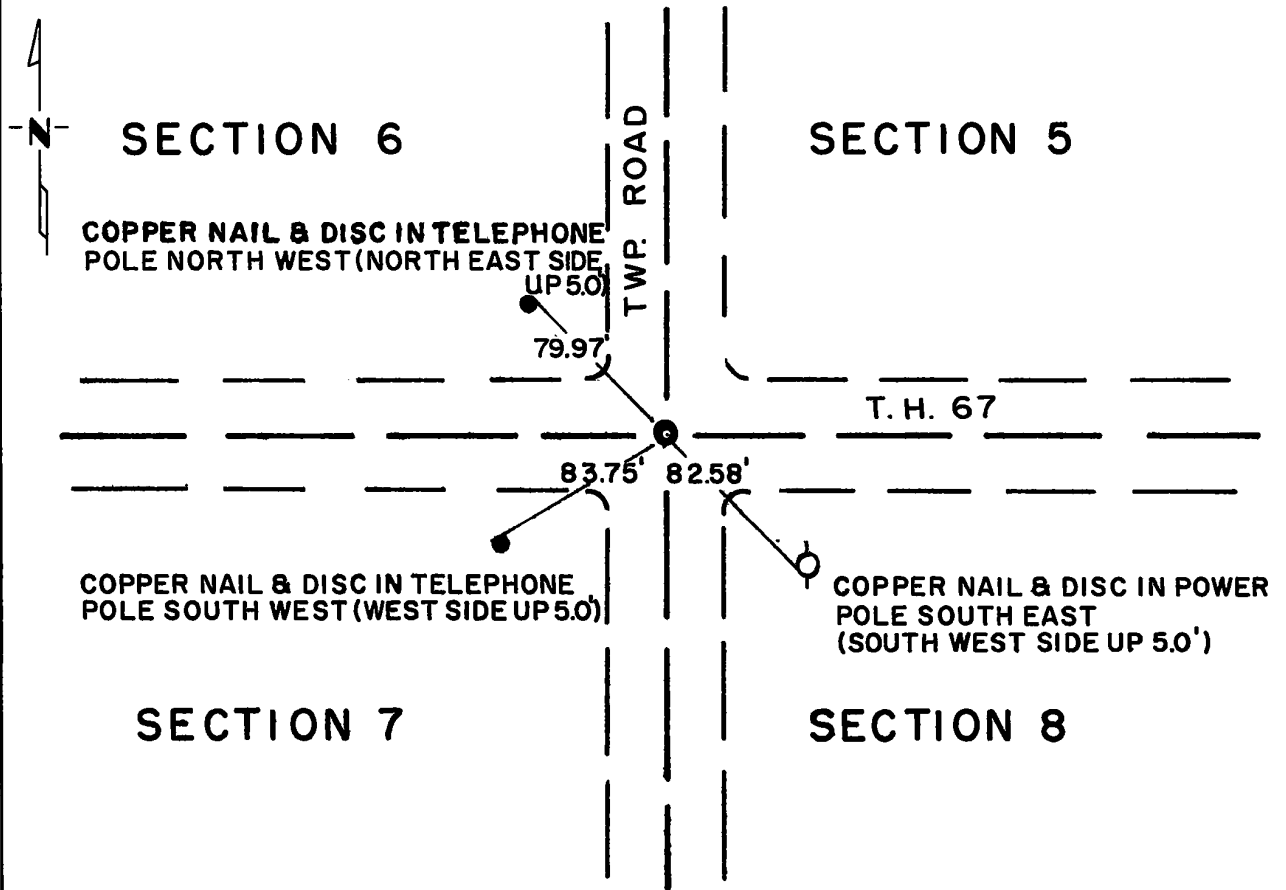

Statement of evidence relative to this corner location is on back of page.

I hereby certify that this document and the data contained herein was prepared by me or under my direct supervision.

Goodwin R. Heindahl 9-23-74
SIGNATURE DATE

Registration No. 5761

- Land Surveyor, Professional Engineer
- County Surveyor, County Engineer

OFFICE OF THE REGISTER OF DEEDS
 County of Yellow Medicine

I hereby certify that this document was filed in the Reg. of Deeds office at 2:00 P.M. on the 24 day of SEPTEMBER A.D., 19 74

Register of Deeds Norman S. Opdahl

By Kay Nerdahl, Deputy

DOCUMENT NO. 163996

Statement of Evidence: NORTHEAST CORNER SECTION 7, T115N, R40W

In 1895 and 1901 John E. Norgaard found a stone in place. In 1901 he replaced the stone with a 6 inch x 6 inch x 24 inch jasper monument.

Prior to 1956 the Minnesota Highway Department right of way map shows a $\frac{1}{2}$ inch iron rod in place.

On May 22, 1974 the Minnesota Highway Department found the $\frac{1}{2}$ inch iron rod on centerline of North-South road and 1.0 foot North of centerline of East-West highway (T.H. 67).

I could not determine who replaced the jasper monument with the $\frac{1}{2}$ inch iron rod.

On July 19, 1974 the Minnesota Highway Department placed a cast iron monument with $\frac{3}{4}$ inch iron pin below it to mark the corner.

CERTIFICATE OF LOCATION OF GOVERNMENT CORNER

Northeast Corner of Section 10, Township 115N, Range 40W, 5th P.M.
 STATE OF MINNESOTA, County of Yellow Medicine

At the corner location shown on the sketch:

- On _____ found a _____
DATE
- left monument as found, lowered monument, removed monument (explain)
- On Dec. 22, 1976 placed a Minnesota Highway Department cast iron monument at
DATE
road surface.

SKETCH OF REFERENCE TIES

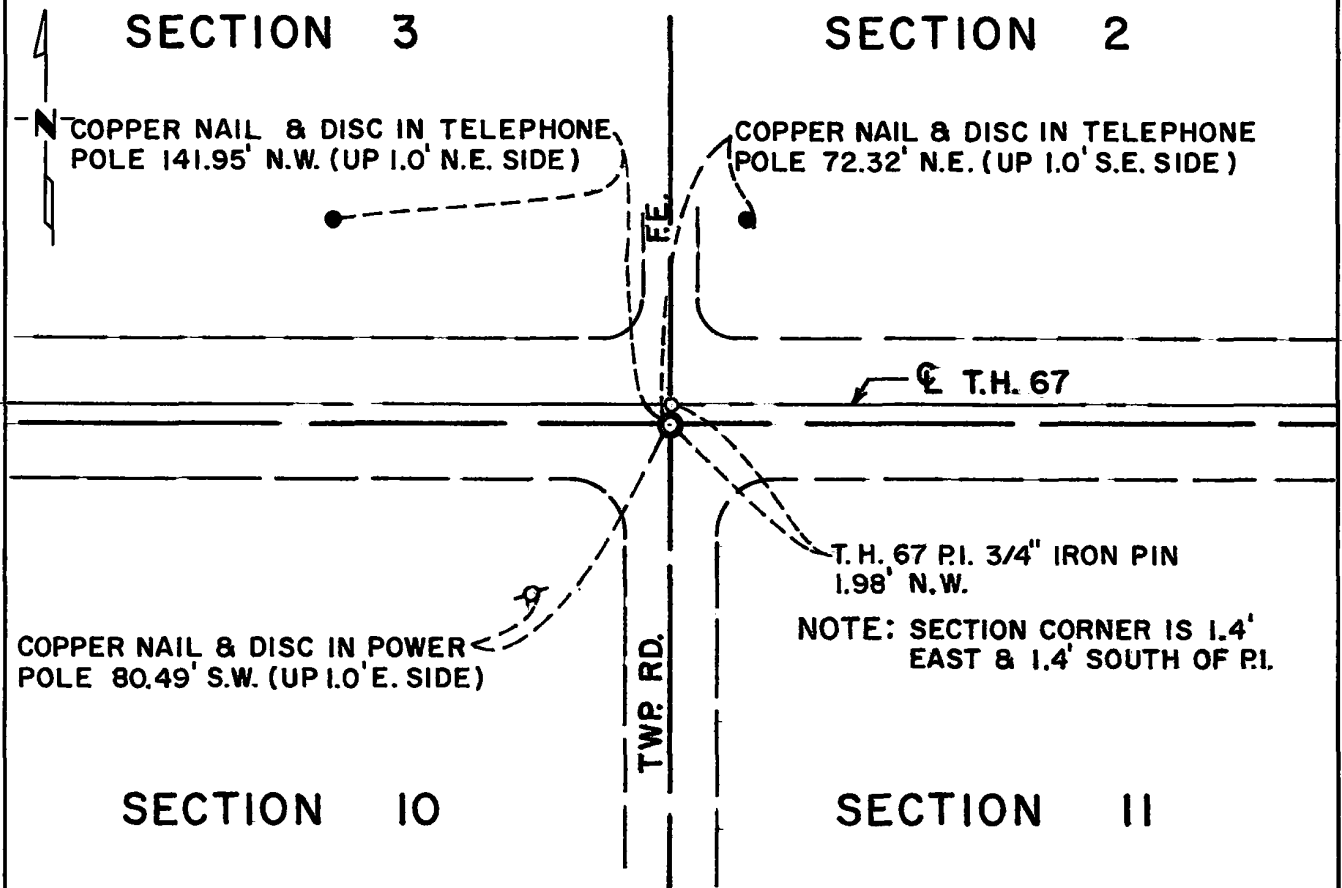

Statement of evidence relative to this corner location is on back of page.

I hereby certify that this document and the data contained herein was prepared by me or under my direct supervision.

Richard Skoog 9-15-77
SIGNATURE DATE

Registration No. 11526

- Land Surveyor, Professional Engineer
- County Surveyor, County Engineer

COUNTY RECORDER
 OFFICE OF THE YELLOW MEDICINE COUNTY
 County of Yellow Medicine

I hereby certify that this document was filed in the Reg. of Deeds office at 12:25 P. .M. on the 4th day of October A.D., 19 77

COUNTY RECORDER
 YELLOW MEDICINE COUNTY Norman J. Opdahl

By Kay Nordahl, Deputy

DOCUMENT NO. 170326

Statement of Evidence: N.E. Cor. Sec. 10, T115N, R40W

The original Public Land Survey was completed in 1864 by C. E. Davis and J. W. Webb Jr. A wood post was set in a dirt mound with trenches and pits to mark the corner.

In 1901, John Norgaard, the County Surveyor, found a stone in the government mound and set a 6" by 6" by 24" granite monument in the mound to mark the corner.

In 1931, a Minnesota Highway Department survey crew found the granite monument at the section corner. The notes show that the granite monument is 1.4 feet east and 1.4 feet south of the point of intersection of tangents engineer's station 53+20.3 (T.H. 67). The notes also show that the survey crew removed the granite monument but did not show whether or not the monument was replaced.

In 1976, a Mn/DOT survey crew found an iron pin at T.H. 67 P.I. Station 53+20.3. No excavation was made for the section corner because it was felt that nothing was in place and the P.I. had been perpetuated since 1931.

In 1976, a Mn/DOT survey crew set a cast iron monument 1.4 feet south and 1.4 feet east of said P.I. 53+20.3.

An analysis of the record data provides a continuous chain of perpetuation for the location of the government corner.

For details of survey analysis and 1976 electronic measurements, see the Survey Report for S.P. 8702 and S.P. 8706, Jct. T.H. 23 and T.H. 67 - 3 miles S.W. of Granite Falls, on file with the Surveys Section, Mn/DOT, Willmar, MN, 56201.

CERTIFICATE OF LOCATION OF GOVERNMENT CORNER

Northeast Corner of Section 11, Township 115, Range 40, _____ P.M.
STATE OF MINNESOTA, County of Yellow Medicine

At the corner location shown on the sketch:

- On MAY found a Brass disc on 6' concrete post, flush
DATE
- left monument as found, lowered monument, removed monument (explain)
- On 9-19-91 placed a 18" Iron pin with aluminum cap stamped SEC. COR. and P.I.
DATE 240' south of C T.H. 67

SKETCH OF REFERENCE TIES

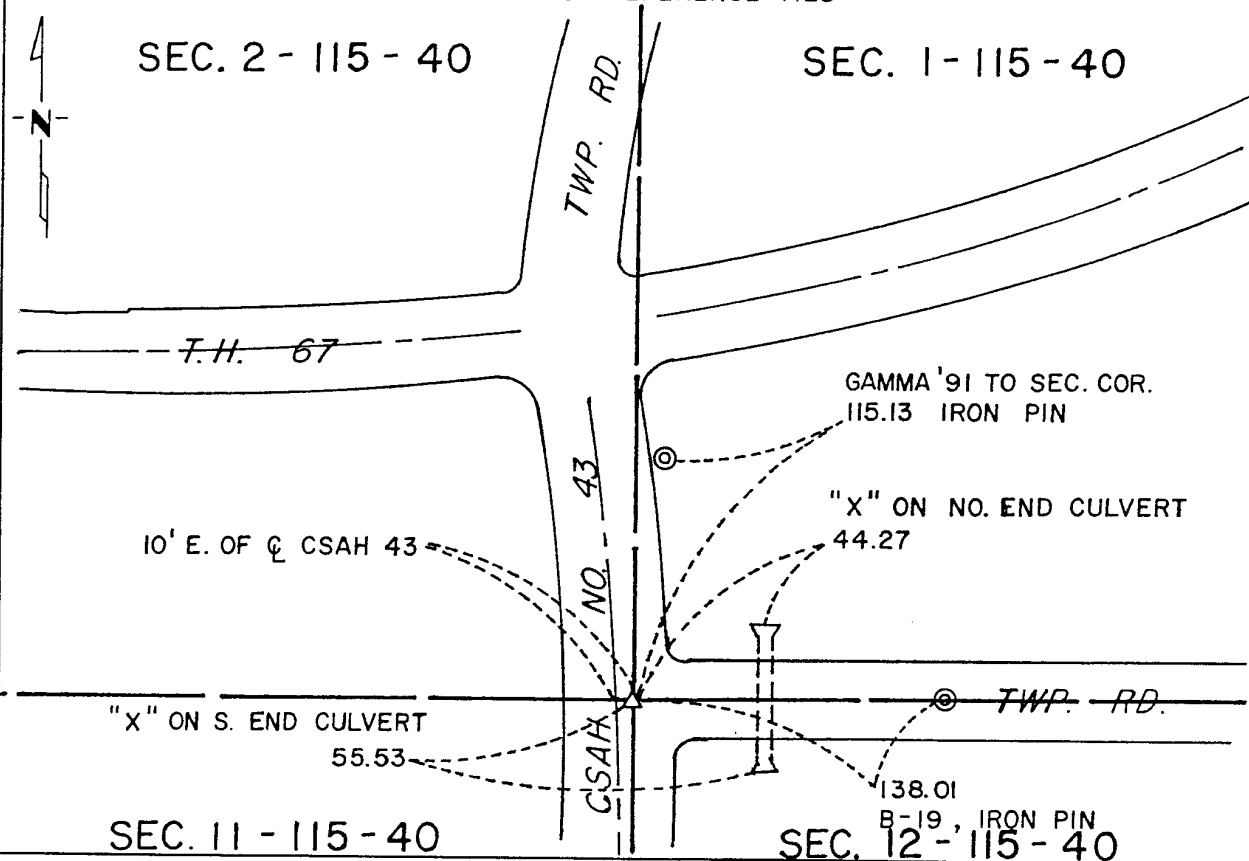

Statement of evidence relative to this corner location is on back of page.

I hereby certify that this document and the data contained herein was prepared by me or under my direct supervision.

Kurt Gaus 11-4-91
SIGNATURE DATE

Registration No. 11864
 Land Surveyor, Professional Engineer
 County Surveyor, County Engineer

OFFICE OF THE COUNTY RECORDER
County of Yellow Medicine

I hereby certify that this document was filed in the Co. Recorders office at 10:25 A.M. on the 12 day of November A.D., 19 91

County Recorder Norma J. Gaudin
By _____, Deputy

DOCUMENT NO. 200648

Statement of Evidence:

Northeast Corner Section 11, T 115 N, R 40 W

1991 - The concrete bench mark monument that was found in 1976 was recovered in May of 1991 by Matt Schlagel, Land Surveyor in Training with Mn/DOT. The concrete monument was destroyed when the intersection of T.H. 67 with a county highway was reconstructed.

For a complete history of this corner, see Document No. 170327 that was filed with the Yellow Medicine County Recorder on October 4, 1977.

CERTIFICATE OF LOCATION OF GOVERNMENT CORNER

North Quarter Corner of Section 11, Township 115N, Range 40W, 5th P.M.

STATE OF MINNESOTA, County of Yellow Medicine

At the corner location shown on the sketch:

- On _____ found a _____
DATE
- left monument as found, lowered monument, removed monument (explain)
- On Dec. 21, 1976 placed a Minnesota Highway Department cast iron monument
DATE
at road surface.

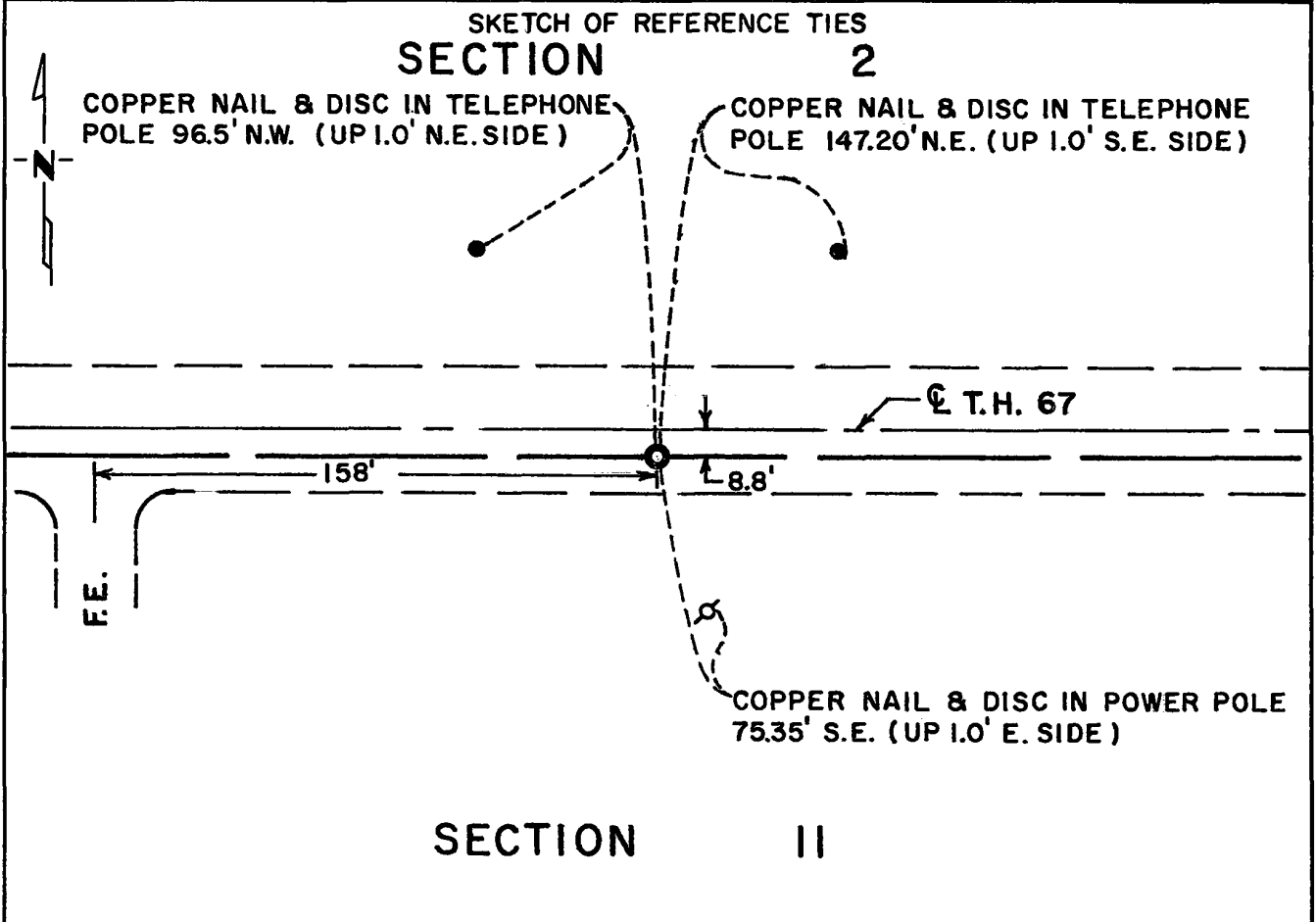

Statement of evidence relative to this corner location is on back of page.

I hereby certify that this document and the data contained herein was prepared by me or under my direct supervision.

Richard M. Knofczynski 9-15-77
SIGNATURE DATE

Registration No. 11526

Land Surveyor, Professional Engineer

County Surveyor, County Engineer

COUNTY RECORDER
OFFICE OF THE YELLOW MEDICINE COUNTY
County of Yellow Medicine

I hereby certify that this document was filed in the Reg. of Deeds office at 12:35 P.M. on the 4th day of October A.D., 19 77

COUNTY RECORDER
YELLOW MEDICINE COUNTY Norman J. Opsahl

By Kay Nordahl, Deputy

DOCUMENT NO. 170328

Statement of Evidence: N¼ Cor. Sec. 11, T115N, R40W

The original Public Land Survey was completed in 1864 by C. E. Davis and J. W. Webb, Jr. A wood post was set in a dirt mound with trenches and pits to mark the corner.

There is no record evidence that anything has been set to mark the corner since the original Public Land Survey.

The Minnesota Highway Department surveyed the centerline of T.H. 67 in 1931. The notes from this survey show that the northwest corner and the northeast corner of the section were found but not the quarter corner. The right-of-way map from this survey shows the quarter corner to be at engineer's station 79+57.3, that is 2635.6 feet from the northwest section corner and 2637.0 feet from the northeast section corner.

The Minnesota Highway Department set a cast iron monument with a brass disc on December 21, 1976 at the lost location. The lost location is 2.9 feet east of the location shown on the R/W map and it is 8.8 feet south of the centerline of T.H. 67.

For details of survey analysis and 1976 electronic measurements, see the Survey Report for S.P. 8702 and S.P. 8706, Jct. T.H. 23 and T.H. 67 - 3 miles S.W. of Granite Falls, on file with the Surveys Section, Mn/DOT, Willmar, MN, 56201.

CERTIFICATE OF LOCATION OF GOVERNMENT CORNER

Northeast Corner of Section 11, Township 115N, Range 10W, 5 P.M.

STATE OF MINNESOTA, County of Yellow Medicine

At the corner location shown on the sketch:

On April 29, 1976 found a Standard Minnesota Highway Department bench mark
DATE
disc in 6 foot concrete monument flush with the ground
 left monument as found, lowered monument, removed monument (explain)

On _____ placed a _____
DATE

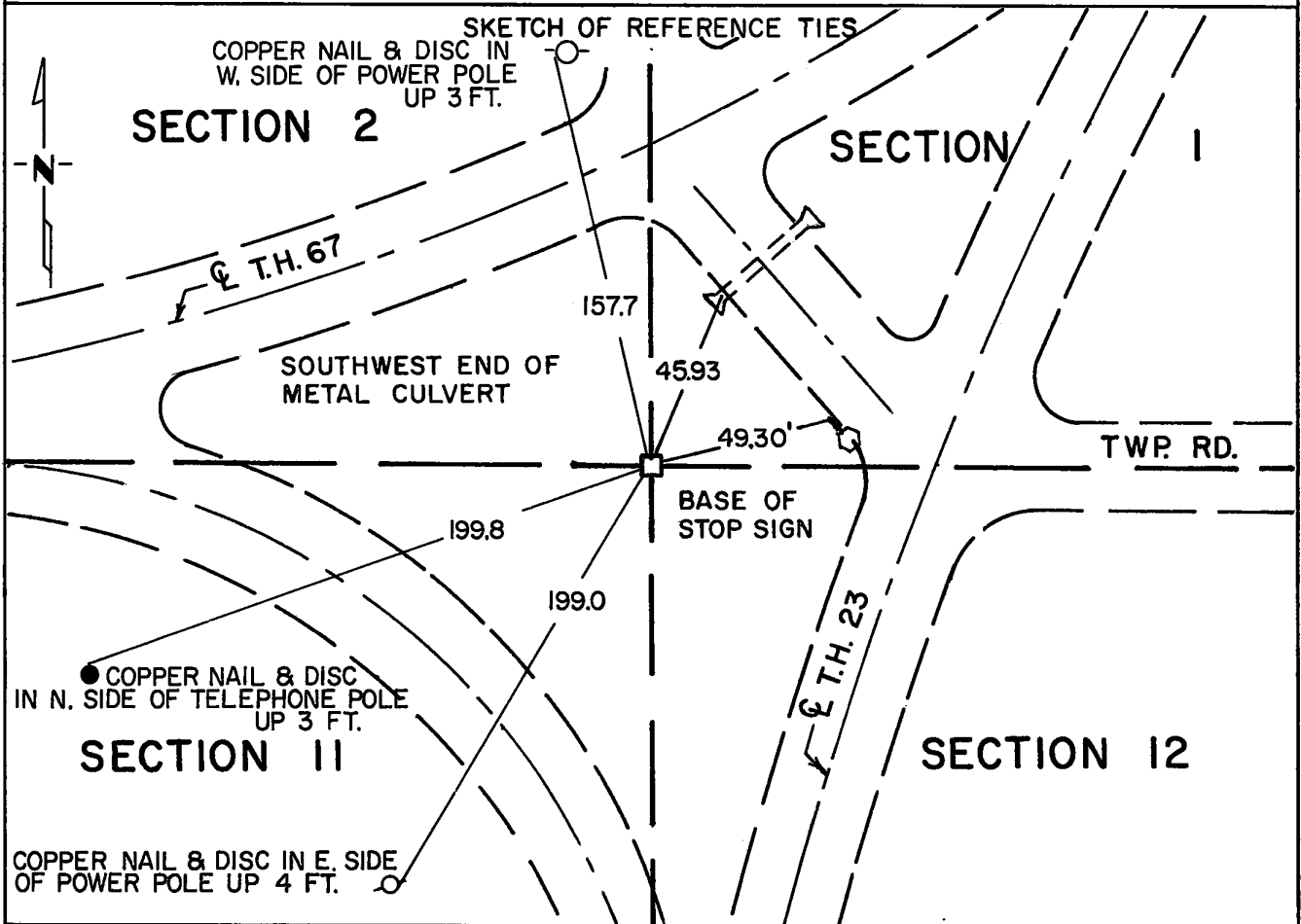

Statement of evidence relative to this corner location is on back of page.

I hereby certify that this document and the data contained herein was prepared by me or under my direct supervision.

Robert C Jones 7/1/1976
SIGNATURE DATE

Registration No. 11864

Land Surveyor, Professional Engineer
 County Surveyor, County Engineer

COUNTY RECORDER
YELLOW MEDICINE COUNTY
OFFICE OF THE
County of **Yellow Medicine**

I hereby certify that this document was filed in the Reg. of Deeds office at 12:30 P. .M. on the 4th day of October A.D., 19 77

COUNTY RECORDER
YELLOW MEDICINE COUNTY Norman J. Opdahl

By Kay Nerdahl, Deputy

DOCUMENT NO. 170327

Statement of Evidence: N.E. Cor. Sec. 11, T115N, R4OW.

- 1864 - The original Public Land Survey was completed by C. E. Davis and J. W. Webb, Jr. A wood post was set in a mound of dirt with trenches and pits to mark the corner.
- 1901 - John Norgaard, the County Surveyor, found a stone in the government mound and set a 6" x 6" x 24" granite monument in the mound to mark the corner. He used this monument on a survey in 1915.
- 1931 - A Minnesota Highway Department survey crew found a spike at the intersection of roads. The notes indicate that John Norgaard was consulted and he approved the location of the spike as being that of the section corner. The spike was at the point of intersection of tangents engineer's station 105+94.3 on T.H. 67. In 1936 and 1939, surveys were made for T.H. 23 and an iron pin was found at the section corner. This is a common point of intersection of tangents for curves on both T.H. 23 and T.H. 67.
- 1955 - The Minnesota Highway Department placed a 6 foot long concrete monument with a standard brass bench mark disc on top at engineer's station 105+94.3 (T.H. 67).
- 1976 - A Minnesota Highway Department survey crew found the bench mark monument marking the corner.

The bench mark is accepted as the location of the government corner because it fits occupation lines, the old right-of-way map location and this location has marked the corner for 45 years.

For details of survey analysis and 1976 electronic measurements, see the survey report for S.P. 8702 & S.P. 8706, Jct. T.H. 23 & T. H. 67 -- 3 miles S.W. of Granite Falls, on file with the Surveys Section, Minnesota Highway Department, Willmar, Minn. 56201.

Index No.

Statement of evidence relative to this corner location is on back of page.

I hereby certify that this document and the data contained herein was prepared by me or under my direct supervision.

Peter W. Blethen 7/17/13
Peter W. Blethen DATE

Registration No. 17367

Land surveyor County Surveyor

Doc# 258190 Fee: \$0.00 2 Pages

Property & Public Services
Property Records Division
Yellow Medicine County, Minnesota
I hereby certify that the within instrument was filed on July 18, 2013 at 9:50 AM

Janel Timm, Yellow Medicine County Recorder

By Kelly Kruger Deputy

CERTIFICATE OF LOCATION OF GOVERNMENT CORNER

S 1/4 Corner of Section 12, Township T115N, Range R40W, 5th P.M.
STATE OF MINNESOTA, County of YELLOW MEDICINE

At the corner location shown on the sketch:

- On _____ found a _____
DATE
- left monument as found, lowered monument, removed monument (explain)
- On 4/16/13 placed a 3/4" IRON PIPE WITH RLS CAP # 17367 INSERTED, 0.3'
DATE
BELOW THE ROAD SURVFACE

SKETCH OF REFERENCE TIES

NAD83 (1996 ADJUSTMENT)
YELLOW MEDICINE COUNTY DATUM
N= 185389.51
E= 574127.30

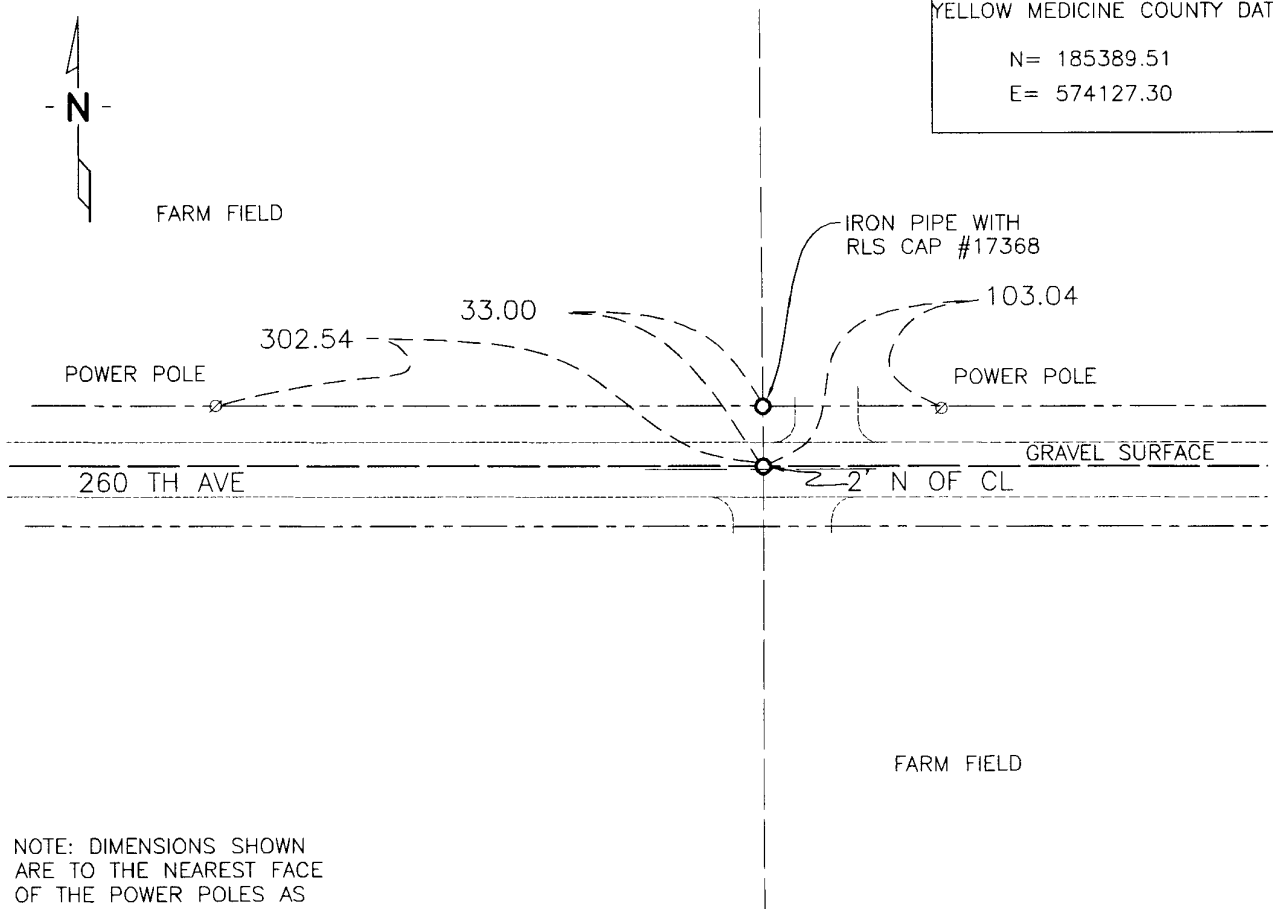

NOTE: DIMENSIONS SHOWN ARE TO THE NEAREST FACE OF THE POWER POLES AS MEASURED WITH A GPS RECEIVER.

Statement of Evidence:

- 1864 - Original Government Survey by Davis and Webb. Set a "post in mound with pits".
- April 13, 2013 - Bolton and Menk survey crew found no monument at this corner. Placed a $\frac{3}{4}$ " iron pipe with RLS survey cap #17367 inserted, 0.3' below the road surface, at distances proportional to original government survey. This position is supported by occupation evidence.

N/C: Bolton + Menk, Inc.
Ret. 2040 Highway 12 East
Willmar, MN 56201-5818

Index No.

Statement of evidence relative to this corner location is on back of page.

I hereby certify that this document and the data contained herein was prepared by me or under my direct supervision.

Peter W. Blethen 7/17/13
Peter W. Blethen DATE

Registration No. 17367

Land surveyor County Surveyor

Doc# 258189 Fee: \$0.00 2 Pages

Property & Public Services
Property Records Division
Yellow Medicine County, Minnesota
I hereby certify that the within instrument was filed on July 18, 2013 at 9:45 AM

Janel Timm, Yellow Medicine County Recorder

By Kelly Kueger Deputy

CERTIFICATE OF LOCATION OF GOVERNMENT CORNER

SOUTHEAST Corner of Section 12, Township T115N, Range R40W, 5th P.M.
STATE OF MINNESOTA, County of YELLOW MEDICINE

At the corner location shown on the sketch:

- On 4/13/13 found a 3/4" ROD WITH UNREADABLE SURVEY CAP 0.2' BELOW
DATE SURFACE
- left monument as found, lowered monument, removed monument (explain)
- On _____ placed a _____
DATE

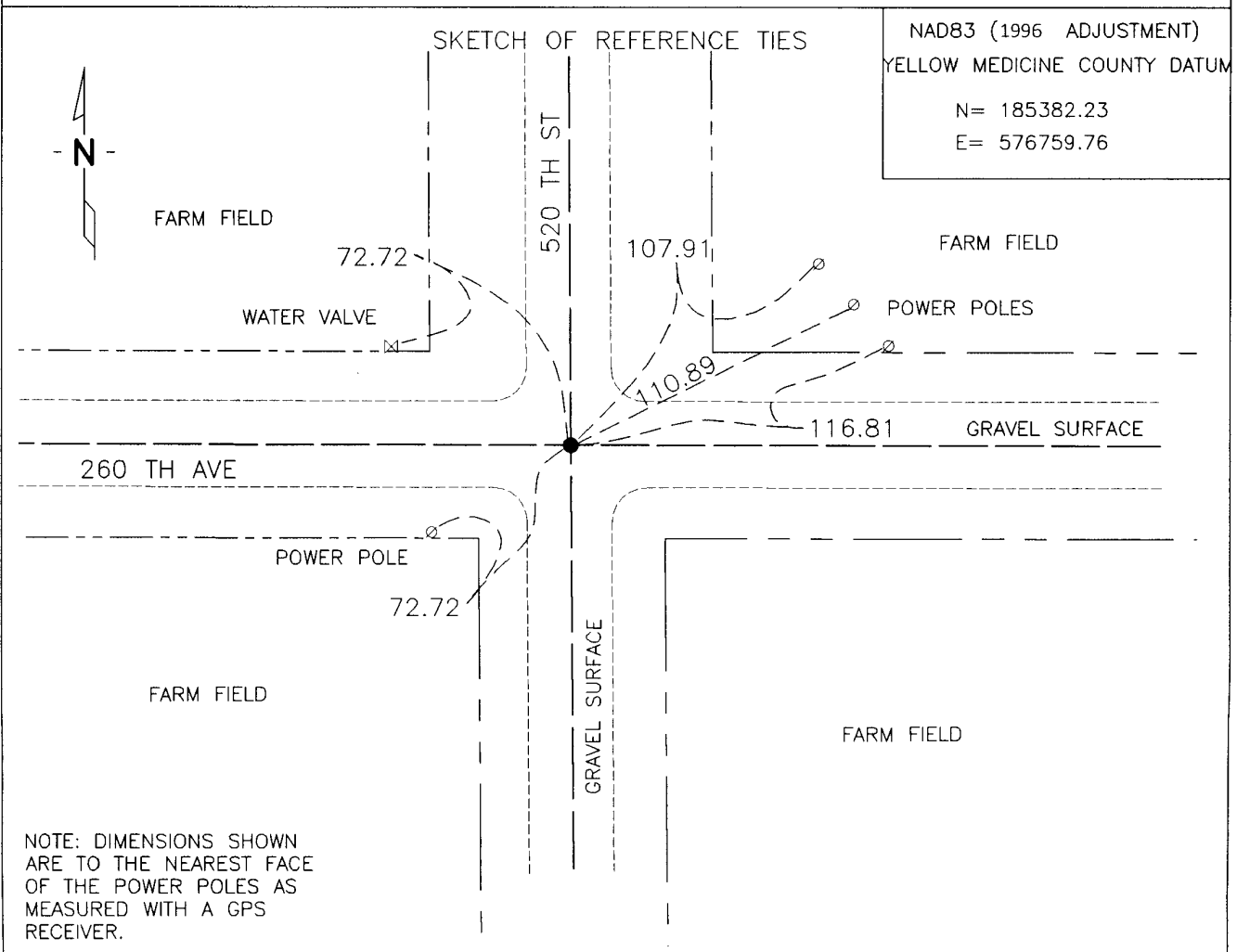

Statement of Evidence:

- 1864 - Original Government Survey by W. J. Neely. Set a post in mound with pits.
- date unknown - County Surveyors Record Book, page 74, records "Found stake in government mound, set top level with the ground".
- date unknown - County Surveyors Record Book, page 80, records "Found stake in government mound, set top level with the ground".
- Feb. 1913 - County Surveyor John Norgaard records in the County Surveyors Record Book, page 283, that he "Found Jasper monument 3' or 4' below ground".
- 1929 - County Surveyor John Norgaard records in the County Surveyors Record Book, page 519, a dimension from this corner. He does not make reference to a monument.
- April 13, 2013 - Bolton and Menk survey crew found a $\frac{3}{4}$ " iron pipe with an unreadable survey cap inserted, the intersection of the road centerlines. Although the origin of this pipe is not known, it appears to mark the location of the original corner as evidenced by measurements to surrounding monuments and occupation evidence.

N/c: Bolton + Menk, Inc.
Ret. 2040 Highway 12 East
Willmar, MN 56201-5818

Index No.

Statement of evidence relative to this corner location is on back of page.

I hereby certify that this document and the data contained herein was prepared by me or under my direct supervision.

Peter W. Blethen
Peter W. Blethen

7/17/13
DATE

Registration No. 17367

Land surveyor County Surveyor

Doc# 258188 Fee: \$0.00 2 Pages

Property & Public Services
Property Records Division
Yellow Medicine County, Minnesota

I hereby certify that the within instrument was filed on July 18, 2013 at 9:40 AM

Janel Timm, Yellow Medicine County Recorder

By Kelly Kueger Deputy

CERTIFICATE OF LOCATION OF GOVERNMENT CORNER

E 1/4 Corner of Section 12, Township T115N, Range R40W, 5th P.M.

STATE OF MINNESOTA, County of YELLOW MEDICINE

At the corner location shown on the sketch:

On _____ found a _____
DATE

left monument as found, lowered monument, removed monument (explain)

On 4/16/13 placed a 3/4" IRON PIPE WITH RLS CAP #17367 INSERTED, 0.7'
DATE
BELOW THE ROAD SURFACE.

SKETCH OF REFERENCE TIES

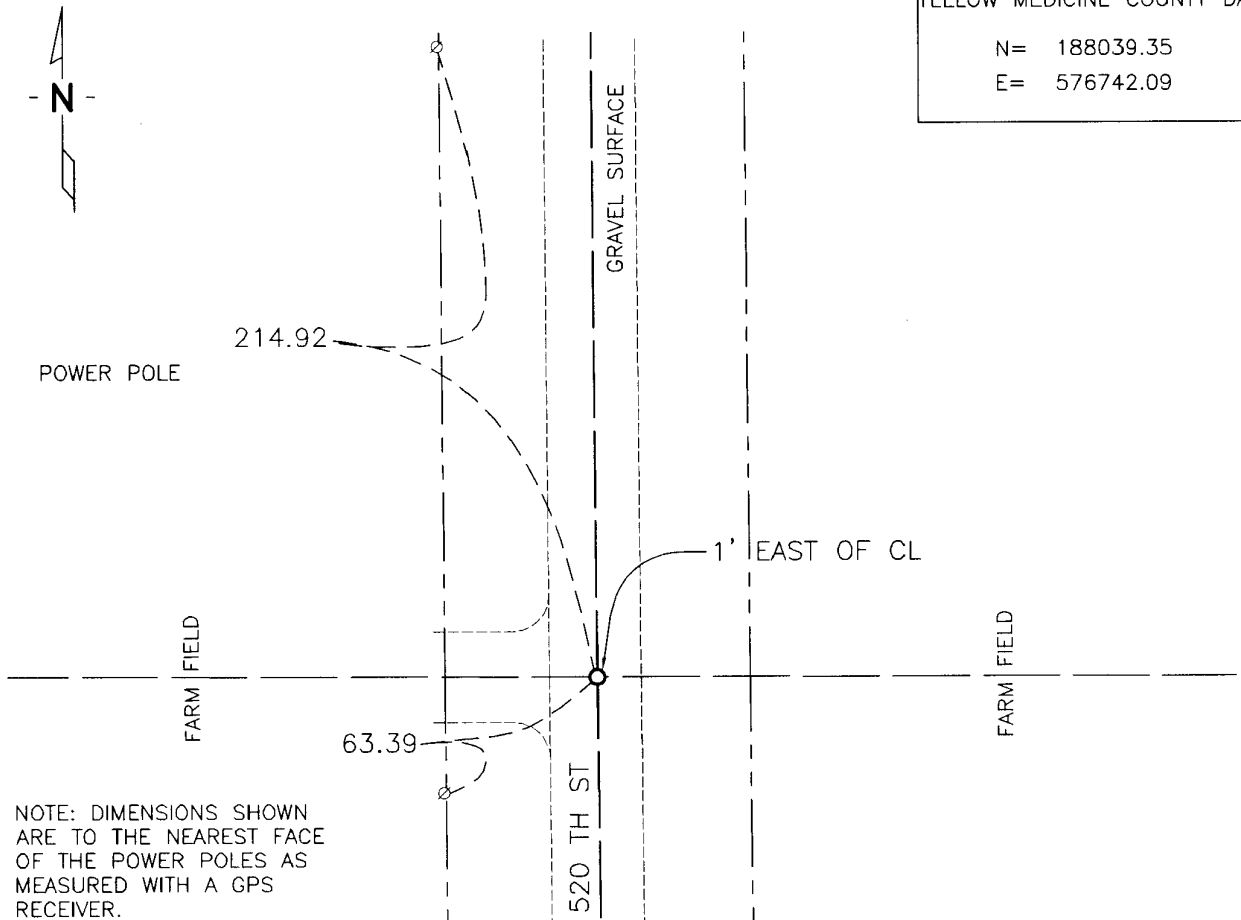

NAD83 (1996 ADJUSTMENT)	
YELLOW MEDICINE COUNTY DATUM	
N=	188039.35
E=	576742.09

NOTE: DIMENSIONS SHOWN ARE TO THE NEAREST FACE OF THE POWER POLES AS MEASURED WITH A GPS RECEIVER.

Statement of Evidence:

- 1864 - Original Government Survey by W. J. Neely. Set a post in mound with pits.
- April 5, 1892 - County Surveyor Jonah Peterman records in the County Surveyors Record Book, page 57, a dimension from the "Old Corner".
- April 13, 2013 - Bolton and Menk survey crew found no monument at this corner. Placed a $\frac{3}{4}$ " iron pipe with RLS survey cap #17367 inserted, 0.7' below the road surface, at distances proportional to original government survey.

N/c: Bolton + Menk Inc.
Ret. 2040 Highway 12 East
Willmar, MN 56201-5818

Index No.

Statement of evidence relative to this corner location is on back of page.

I hereby certify that this document and the data contained herein was prepared by me or under my direct supervision.

Peter W. Blethen
Peter W. Blethen

7/17/13
DATE

Registration No. 17367

Land surveyor County Surveyor

Doc# 258187 Fee: \$0.00 2 Pages

Property & Public Services
Property Records Division
Yellow Medicine County, Minnesota

I hereby certify that the within instrument was filed on July 18, 2013 at 9:35 AM

Janel Timm, Yellow Medicine County Recorder

By Kelly Kueger Deputy

CERTIFICATE OF LOCATION OF GOVERNMENT CORNER

SOUTHWEST Corner of Section 12, Township T115N, Range R40W, 5th P.M.
STATE OF MINNESOTA, County of YELLOW MEDICINE

At the corner location shown on the sketch:

- On 4/13/13 found a 3/4" IRON ROD 9" BELOW THE SURFACE
DATE
- left monument as found, lowered monument, removed monument (explain)
- On _____ placed a _____
DATE

SKETCH OF REFERENCE TIES

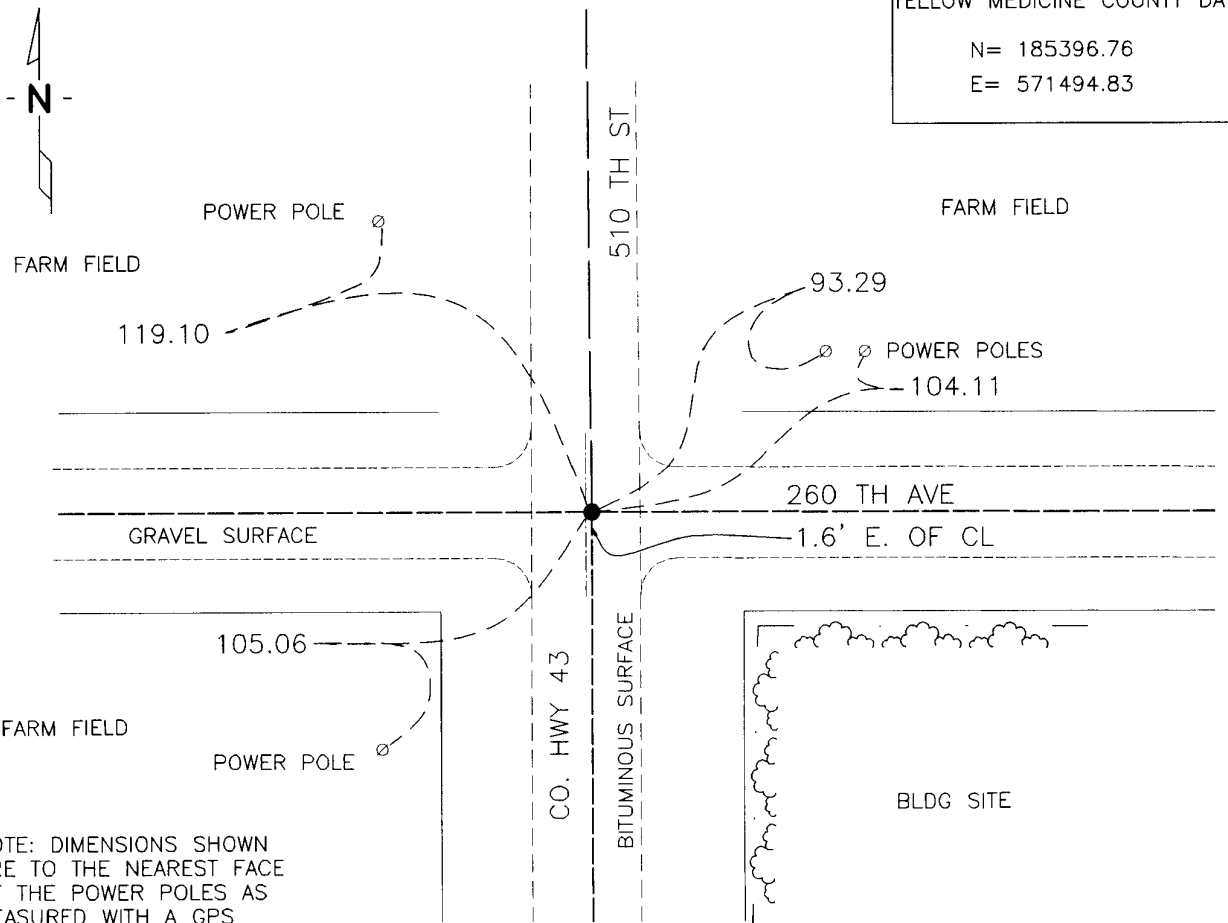

NAD83 (1996 ADJUSTMENT)
YELLOW MEDICINE COUNTY DATUM
N= 185396.76
E= 571494.83

NOTE: DIMENSIONS SHOWN ARE TO THE NEAREST FACE OF THE POWER POLES AS MEASURED WITH A GPS RECEIVER.

Statement of Evidence:

- 1864 - Original Government Survey by Davis and Webb. Set a "post in mound with pits".
- date unknown - County Surveyors Record Book, page 13, records a dimension from this corner, however makes no reference to a monument.
- April 13, 2013 - Bolton and Menk survey crew found a $\frac{3}{4}$ " iron rod near the intersection of the road centerlines. Although the origin of this rod is not known, it appears to mark the location of the original corner as evidenced by measurements to surrounding monuments and occupation evidence.

N/c: Bolton + Menk, Inc.
Ret. 2040 Highway 12 East
Willmar, MN 56201-5818

Index No.

Statement of evidence relative to this corner location is on back of page.

I hereby certify that this document and the data contained herein was prepared by me or under my direct supervision.

Peter W. Blethen 7/17/13
Peter W. Blethen DATE

Registration No. 17367

Land surveyor County Surveyor

Doc# 258186 Fee: \$0.00 2 Pages

Property & Public Services
Property Records Division
Yellow Medicine County, Minnesota

I hereby certify that the within instrument was filed on July 18, 2013 at 9:30 AM

Janel Timm, Yellow Medicine County Recorder

By Kelly Kuger Deputy

CERTIFICATE OF LOCATION OF GOVERNMENT CORNER

WEST QUARTER Corner of Section 12, Township T115N, Range R40W, 5th P.M.
STATE OF MINNESOTA, County of YELLOW MEDICINE

At the corner location shown on the sketch:

- On _____ found a _____
DATE
- left monument as found, lowered monument, removed monument (explain)
- On 4-16-13 placed a MAG NAIL
DATE

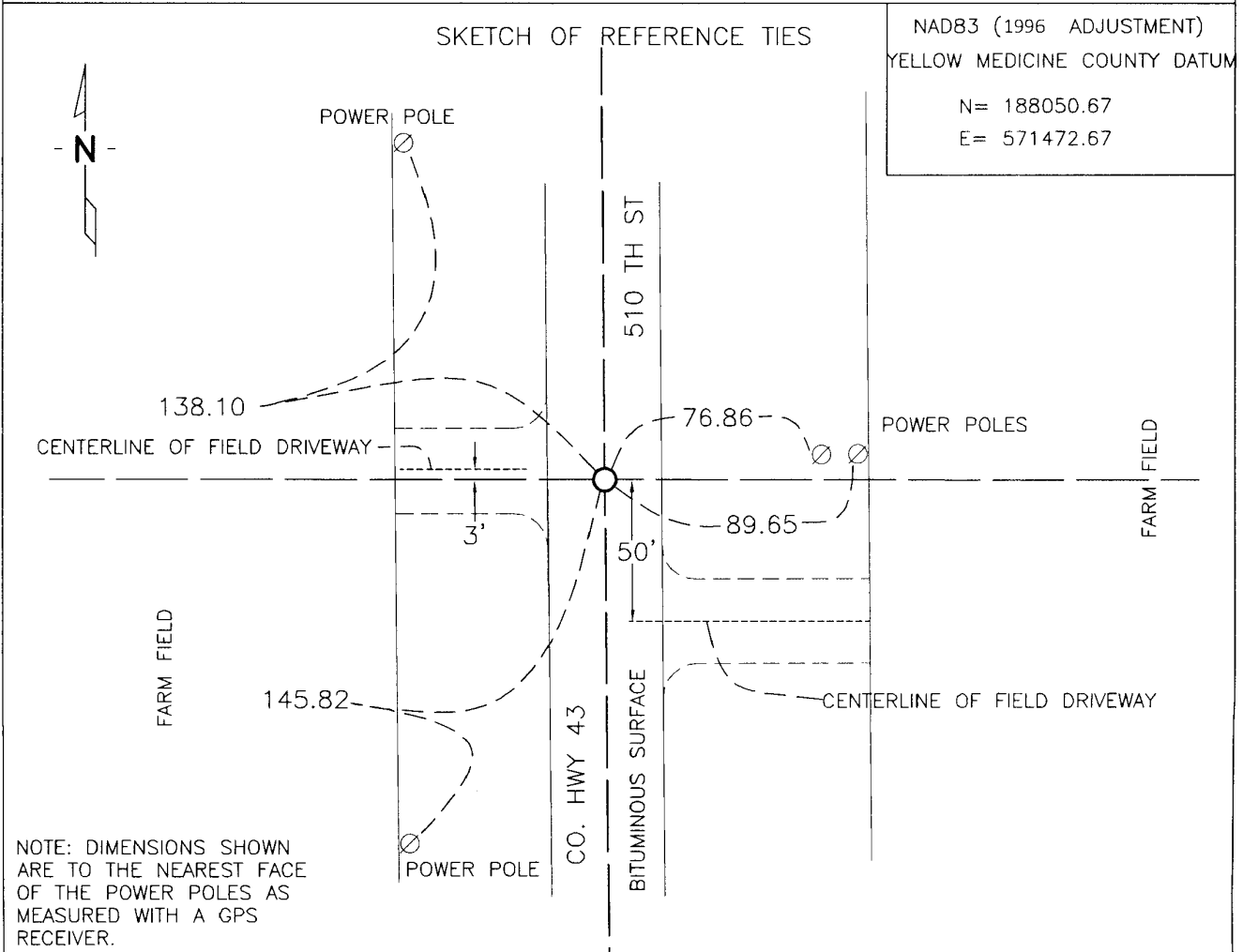

Statement of Evidence:

- 1864 - Original Government Survey by Davis & Webb. Set a "post in mound with pits".
- date unknown - County Surveyors Record Book, page 13, shows dimensions north and south from this corner, however makes no reference to a monument. Dimensions shown are proportional to the those of the original government survey.
- April 16, 2013 - Found no monument at the location, so set a Mag Nail in the paved road at distances proportional to those recorded on the original government plat and the survey recorded on Page 13 referenced above.

N/C: Bolton + Menk, Inc.
Ret. 2040 Highway 12 East
Willmar, MN 56201-5818

CERTIFICATE OF LOCATION OF GOVERNMENT CORNER

North Quarter Corner of Section 12, Township 115N, Range 40W, 5th P.M.

STATE OF MINNESOTA, County of Yellow Medicine

At the corner location shown on the sketch:

On Apr. 28, 1976 found a nothing.
DATE

left monument as found, lowered monument, removed monument (explain)

On Apr. 29, 1976 placed a Minnesota Highway Department cast iron monument
DATE stamped N $\frac{1}{2}$ Cor. Sec. 12 at the lost location.

SKETCH OF REFERENCE TIES

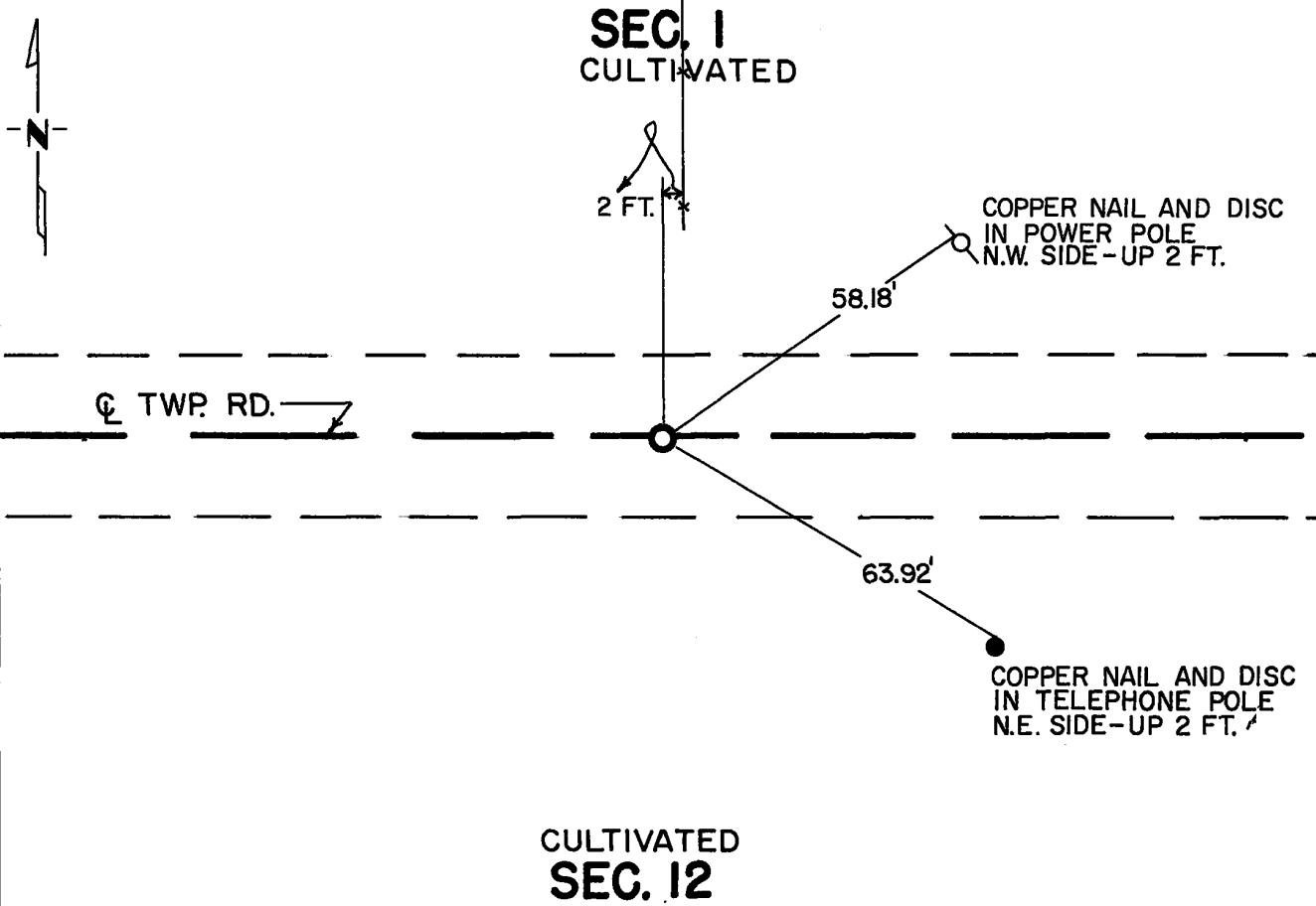

Statement of evidence relative to this corner location is on back of page.

I hereby certify that this document and the data contained herein was prepared by me or under my direct supervision.

Robert C Jones SIGNATURE 5/4/76 DATE

Registration No. 11864

Land Surveyor, Professional Engineer

County Surveyor, County Engineer

OFFICE OF THE REGISTER OF DEEDS
County of Yellow Medicine

RECORDED
GRANTED
GRANTED
INDEXED

I hereby certify that this document was filed in the Reg. of Deeds office at 9:40 P.M. on the 27 day of MAY A.D., 19 76

Register of Deeds Norman J. Opdahl

By Kay Nerdahl, Deputy

DOCUMENT NO. 167061

Statement of Evidence: N½ Cor. Sec. 12, T115N, R40W.

1864 - The original Public Land Survey was completed by C. E. Davis and J. W. Webb, Jr. A wood post was set in a dirt mound with trenches and pits to mark the corner.

There is no record evidence that anything has been set to mark the corner since the original Public Land Survey.

1915 - John Norgaard, the County Surveyor, surveyed the north line of the section. His survey shows the distance from the northwest section corner to the quarter corner to be 2632 feet and from the quarter corner to the northeast corner of the section to be 2622.5 feet. He said that a stone was set north of the line, but he didn't show how far north of the line.

1976 - A Minnesota Highway Department survey crew excavated a 6'x10'x3½' deep hole at intersection of the centerline of an east/west township road and a north/south fence line north. Nothing was found to mark the corner.

The excavation was 3 feet west, 7 feet east and 3 feet north and south of the lost location. A Minnesota Highway Department cast iron monument was set at the lost location and 3 inches below the road surface. The monument is stamped N½ Cor. Sec. 12. The lost location is 2 feet west of the fence line north and one foot north of the centerline of the east/west road.

For details of survey analysis and 1976 electronic measurements, see the survey report for S.P. 8702 and S.P. 8706, Jct. T.H. 23 and T.H. 67, 3 miles S.W. of Granite Falls, on file with the Surveys Section, Minnesota Highway Department, Willmar, Minn. 56201.

CERTIFICATE OF LOCATION OF GOVERNMENT CORNER

Northeast Corner of Section 12, Township 115N, Range 40W, 5th P.M.
STATE OF MINNESOTA, County of Yellow Medicine

At the corner location shown on the sketch:

- On Apr. 28, 1976 found a 6"x6"x24" granite monument
DATE
- left monument as found, lowered monument, removed monument (explain)
- On Apr. 28, 1976 placed a Minnesota Highway Department cast iron monument
DATE stamped N.E. Cor. Sec. 12, T115N, R40W.

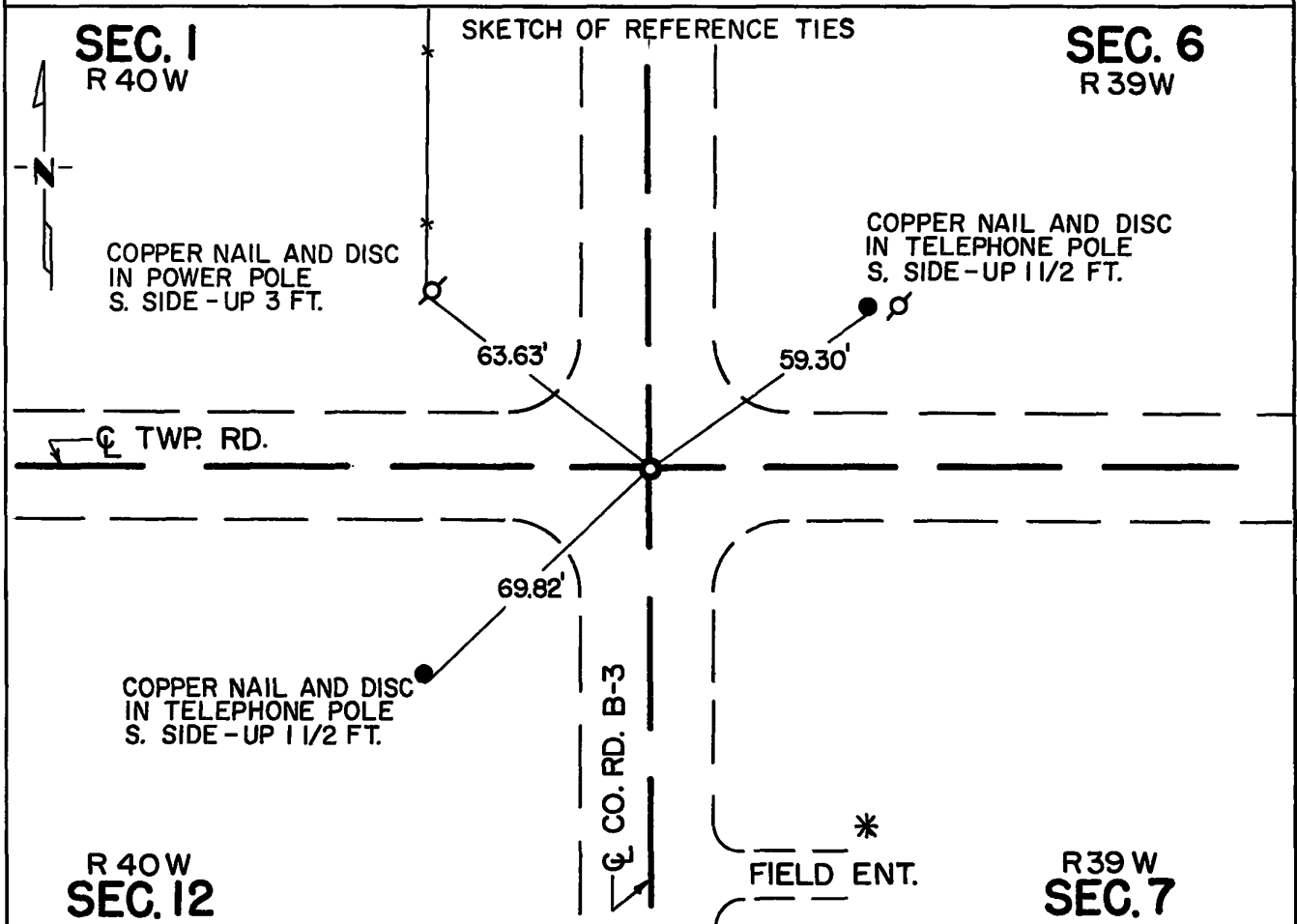

Statement of evidence relative to this corner location is on back of page.

I hereby certify that this document and the data contained herein was prepared by me or under my direct supervision.

Robert C Jones 5/4/76
SIGNATURE DATE

Registration No. 11864

- Land Surveyor, Professional Engineer
- County Surveyor, County Engineer

OFFICE OF THE REGISTER OF DEEDS
County of Yellow Medicine

RECORDED
GRANTOR
GRANTEES
INDEXED

I hereby certify that this document was filed in the Reg. of Deeds office at 9:35 A.M. on the 27 day of MAY A.D., 19 76

Register of Deeds Norman J. Opdahl

By Kay Nordahl, Deputy

DOCUMENT NO. 167060

Statement of Evidence: Northeast Cor. Sec. 12, T115N, R40W.

- 1858 - The original Public Land Survey of the township line was completed by W. J. Neeley. A wood post was set and coal was deposited in a mound of dirt with trenches and pits to mark the corner.
- 1901 - John Norgaard, the County Surveyor, found a stake in the government mound and set a 6"x6"x24" granite monument in the mound to mark the corner. He used the granite monument for subsequent surveys in 1913 and 1915. A county survey crew found the monument and set reference ties in 1939.
- 1976 - A Minnesota Highway Department survey crew excavated a 3'x5'x2½' deep hole and found a 6"x6"x24" granite monument 2.1 feet below the road surface at the surface of an old road bed.

An analysis of this data provides a continuous chain of record perpetuating the location of the original Public Land Survey corner.

For details of survey analysis and 1976 electronic measurements, see the survey report for S.P. 8702 and S.P. 8706, Jct. T.H. 23 and T.H. 67, 3 miles S.W. of Granite Falls, on file with the Surveys Section, Minnesota Highway Department, Willmar, Minn. 56201.

CERTIFICATE OF LOCATION OF GOVERNMENT CORNER

NORTH QUARTER Corner of Section 16, Township 115, Range 40, 5TH P.M.

STATE OF MINNESOTA, County of YELLOW MEDICINE

At the corner location shown on the sketch:

On _____ found a _____
DATE

left monument as found, lowered monument, removed monument (explain)

On 11/15/2016 placed a 5/8" iron with seal #43844
DATE

SKETCH OF REFERENCE TIES

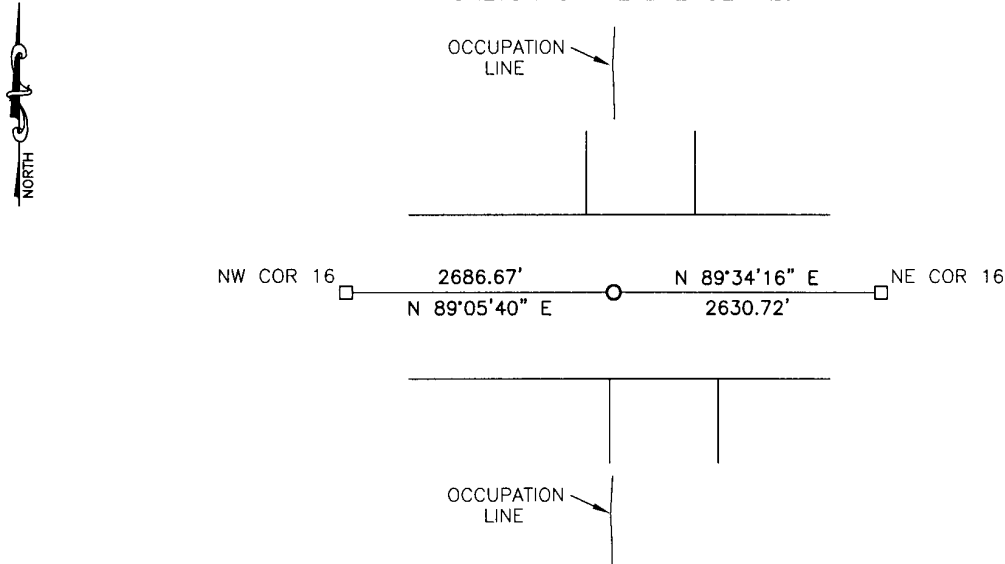

Minnesota State Plane Coordinate
System Yellow Medicine County Datum
NAD83 (1996)

N: 185412.053
E: 558199.849

Statement of evidence relative to this corner location is on back of page.

I hereby certify that this document and the data contained herein was prepared by me or under my direct supervision

[Signature]
SIGNATURE

12/8/16
DATE

Registration No. 43844

Land Surveyor, Professional Engineer
 County Surveyor, County Engineer

Doc# 265759 Fee: \$0.00 2 Pages

Property & Public Services
Property Records Division
Yellow Medicine County, Minnesota
I hereby certify that the within instrument was filed on February 16, 2017 at 10:40 AM

Janel Timm, Yellow Medicine County Recorder

By [Signature] Deputy

Statement of Evidence

In 1864, C.E. Davis and J.W. Webb, Jr. did the original subdivision of the township.

No date, John Norgaard, County Surveyor, established the corner.

On November 15, 2016, Bueltel-Moseng Land Surveying dug with a backhoe and found nothing. We set an 5/8" iron with seal #43844 in the centerline of the road and in line with occupation lines to the north and south. The land owner to the north verified this location to be correct.

CERTIFICATE OF LOCATION OF GOVERNMENT CORNER

NORTHEAST Corner of Section 17, Township 115, Range 40, 5TH P.M.

STATE OF MINNESOTA, County of YELLOW MEDICINE

At the corner location shown on the sketch:

On 11/15/2016 found a 6"x6" square cut stone
DATE

left monument as found, lowered monument, removed monument (explain)

On 11/15/2016 placed a 5/8" iron with seal #43844 over stone
DATE

SKETCH OF REFERENCE TIES

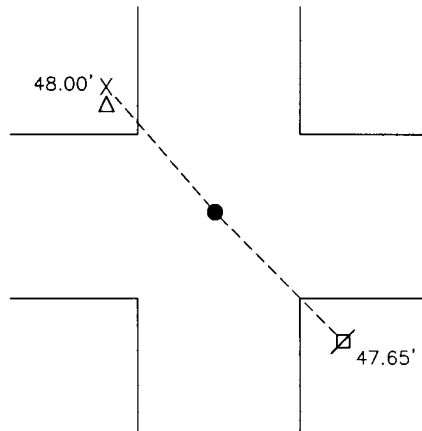

Minnesota State Plane Coordinate
System Yellow Medicine County Datum
NAD83 (1996)

N: 185369.589
E: 555513.515

Nail and survey marker in pedestal guard post NW 48.00'
Nail and survey marker in utility pole SE 47.65'

Statement of evidence relative to this corner location is on back of page.

I hereby certify that this document and the data contained herein was prepared by me or under my direct supervision.

[Signature] 12/8/16
SIGNATURE DATE

Registration No. 43844

Land Surveyor, Professional Engineer
 County Surveyor, County Engineer

Doc# 265760 Fee: \$0.00 2 Pages

Property & Public Services
Property Records Division
Yellow Medicine County, Minnesota
I hereby certify that the within instrument was filed on February 16, 2017 at 10:45 AM

Janel Timm, Yellow Medicine County Recorder

By Debra Blood Deputy

Statement of Evidence

In 1864, C.E. Davis and J.W. Webb, Jr. did the original subdivision of the township.

No date, John Norgaard, County Surveyor, established the corner.

On November 15, 2016, Bueltel-Moseng Land Surveying dug with a backhoe and found a 6"x6" square cut stone and wooden hub at the corner. We set an 5/8" iron with seal #43844 over stone at the surface of the road.

Corners to be Indexed

N1/4 21-115-40
E1/4 17-115-40

Doc# 270372 Fee: \$0.00 2 Pages

Property & Public Services
Property Records Division
Yellow Medicine County, Minnesota
I hereby certify that the within instrument
was filed on March 11, 2019 at 10:20 AM

I hereby certify that this document and the data
contained herein was prepared by me or under
my direct supervision.

2/6/2019
Date

Daniel L. Bueltel
License No. 43844

Janel Timm, Yellow Medicine County Recorder

By Kelly Kueger Deputy

CERTIFICATE OF LOCATION OF GOVERNMENT CORNER

Land survey monuments situated in Section 16, Township 115, Range 40, 5TH P.M.

STATE OF MINNESOTA, County of YELLOW MEDICINE

STATEMENT OF EVIDENCE:

1858 - Original government survey.
1917 - John Norgaard found a stone he previously set at S1/4 16-115-40.
No Date - Marihart set iron with seal #19092 at S1/4 16-115-40.

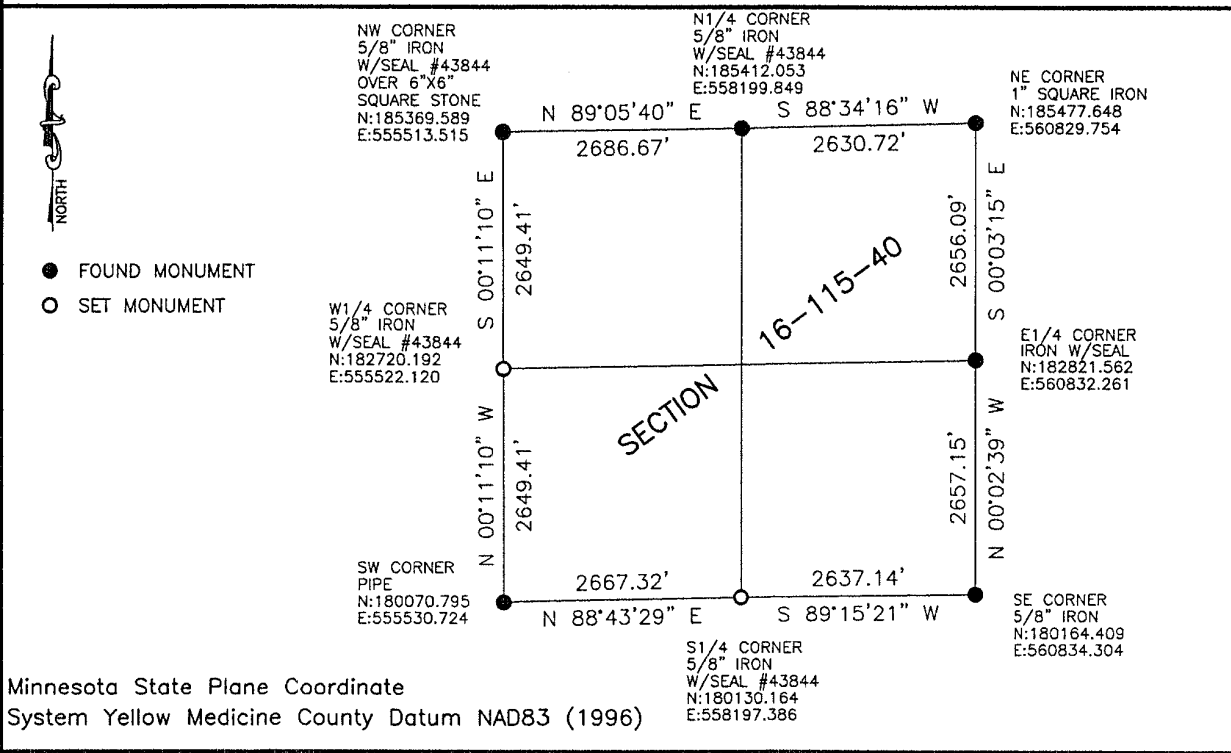

Statement of Evidence

N1/4 21-115-40 (S1/4 16-115-40)

In 1858, W.J. Neely did the original subdivision of the township.

In November, 1917, John Norgaard, County Surveyor, found a stone and pit and mound set by him over 20 years earlier.

No Date, Marihart Surveying set an iron with seal 19092.

On November 2, 2018, Bueltel-Moseng Land Surveying dug with a backhoe. We found an iron with seal #19092. We removed the iron and continued digging. We found nothing else. We set a 5/8" iron with seal #43844 in place of the iron. It is in the center of the road and in line with occupation line to the north.

E1/4 17-115-40 (W1/4 16-115-40)

In 1858, W.J. Neely did the original subdivision of the township.

On November 2, 2018, Bueltel-Moseng Land Surveying set a 5/8" iron with seal midway and on line between the section corners. It is 2'± west of the center of the road.

CERTIFICATE OF LOCATION OF GOVERNMENT CORNER

Northeast _____ Corner of Section 23, Township 115N, Range 40W

5th Principal Meridian, State of Minnesota, County of Yellow Medicine

At the corner location shown on the sketch:

On 07/16/08 found a 1/2" solid pin at CL CL
DATE

left monument as found lowered monument removed monument (explain)

On 07/16/08 placed a set three reference ties
DATE

SKETCH OF REFERENCE TIES

1983 NAD(1996adj.)
Yellow Medicine County Coordinates
US Survey Feet
N 180106.142
E 571481.805

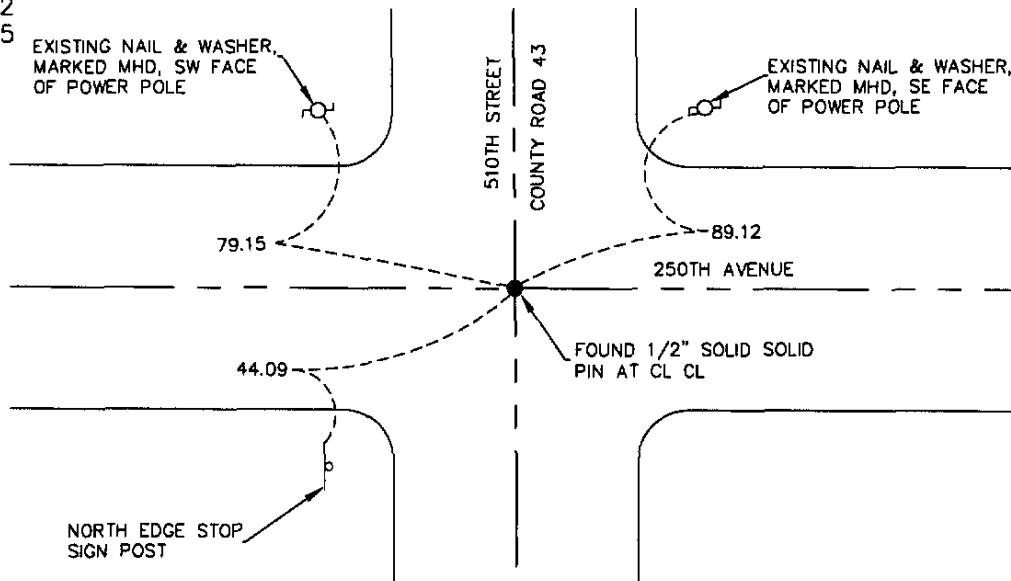

Statement of evidence for this corner location is on back of this page.

I hereby certify that this document was researched and prepared by me or under my direct supervision and that I am a licensed Land Surveyor under the laws of the State of Minnesota.

Signature *Cory W. Miller*

Date 07/31/08 License No. 23021

Title:

- Land Surveyor Professional Engineer
- County Surveyor County Engineer

OFFICE OF THE COUNTY RECORDER

County of _____

I hereby certify that this document was filed in the Co.

Records office at _____ M. on the _____ day of _____ A.D. 20____

County Recorder _____

by _____, Deputy

DOCUMENT NO. _____

N/C
WESTWOOD PROFESSIONAL
SERVICES
7699 ANAGRAM DR
EDEN PRAIRIE MN 55344

Doc# 246200 Fee: \$0.00 2 Pages

Office of County Recorder
Yellow Medicine County, Minnesota
I hereby certify that the within instrument
was filed on August 6, 2008 at 10:50 AM

Kay Zempel, Yellow Medicine County Recorder

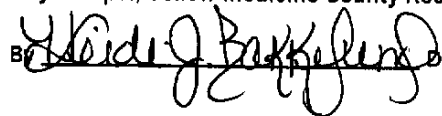
By  Deputy

CERTIFICATE OF LOCATION OF GOVERNMENT CORNER

East Quarter _____ Corner of Section 23, Township 115N, Range 40W

5th Principal Meridian, State of Minnesota, County of Yellow Medicine

At the corner location shown on the sketch:

On 07/16/08 found a nothing
DATE

left monument as found lowered monument removed monument (explain)

On 07/16/08 placed a 1/2"X24" Iron pipe, cap #19552, by single proportion
DATE
and set three reference ties

SKETCH OF REFERENCE TIES

1983 NAD(1996adj.)
Yellow Medicine County Coordinates
US Survey Feet
N 177443.10
E 571497.609

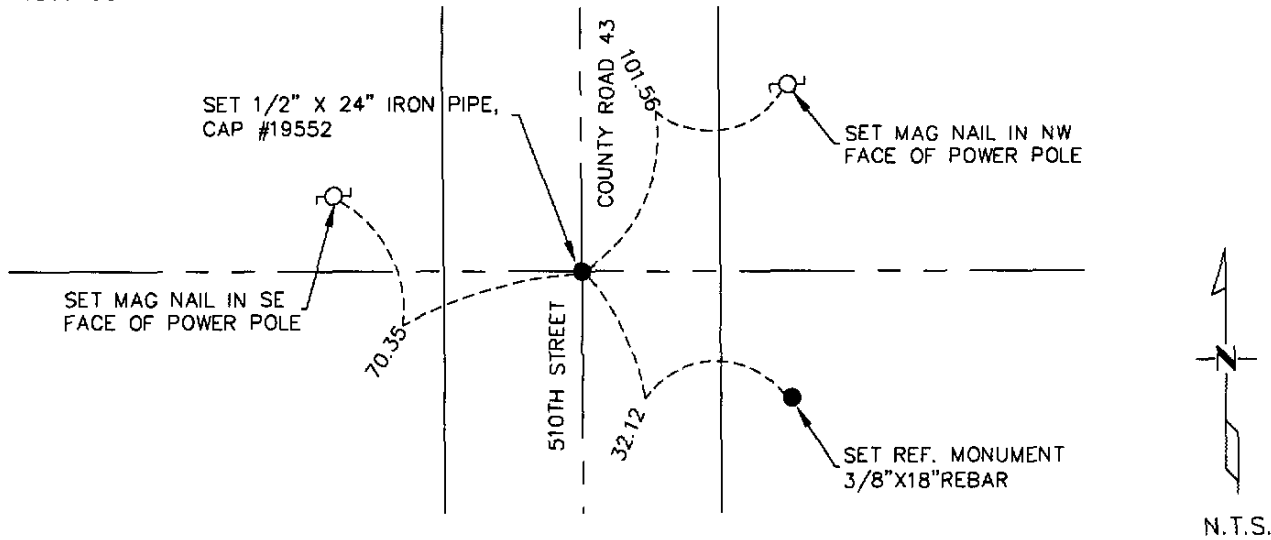

Statement of evidence for this corner location is on back of this page.

I hereby certify that this document was researched and prepared by me or under my direct supervision and that I am a licensed Land Surveyor under the laws of the State of Minnesota.

Signature *Craig W. Miller*

Date 07/31/08 License No. 23021

Title:

- Land Surveyor Professional Engineer
- County Surveyor County Engineer

OFFICE OF THE COUNTY RECORDER

County of _____

I hereby certify that this document was filed in the Co.

Records office at _____ M. on the _____ day of _____ A.D. 20____

County Recorder _____

by _____, Deputy

DOCUMENT NO. _____

STATEMENT OF EVIDENCE:

EAST QUARTER CORNER SECTION 23 T115N, R40W, 5TH PM

On July 16, 2008 Westwood Professional Services, Inc. dug and found nothing. We set 1/2"X24" Iron pipe, cap number 19552 by single proportion, along with three reference monuments, one 3/8" X 18" rebar and mag nails in two power poles.

N/C
WESTWOOD PROFESSIONAL
SERVICES
7699 ANAGRAM DR
EDEN PRAIRIE MN 55344

Doc# 246194 Fee: \$0.00 2 Pages

Office of County Recorder
Yellow Medicine County, Minnesota
I hereby certify that the within instrument
was filed on August 6, 2008 at 10:20 AM

Kay Zempel, Yellow Medicine County Recorder

By  Deputy

CERTIFICATE OF LOCATION OF GOVERNMENT CORNER

East Quarter _____ Corner of Section 24, Township 115N, Range 40W

5th Principal Meridian, State of Minnesota, County of Yellow Medicine

At the corner location shown on the sketch:

- On 07/16/08 found a 3/4"x12" solid pin, charred wood post remains and 6"x8"x16" granite stone
DATE
- left monument as found lowered monument removed monument (explain)
- On 07/16/08 placed a 1/2"x24" iron pipe, cap #19552 over wood post and set three reference ties
DATE

SKETCH OF REFERENCE TIES

1983 NAD(1996adj.)
Yellow Medicine County Coordinates
US Survey Feet
N 177440.529
E 576783.702

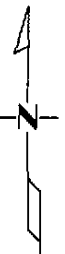
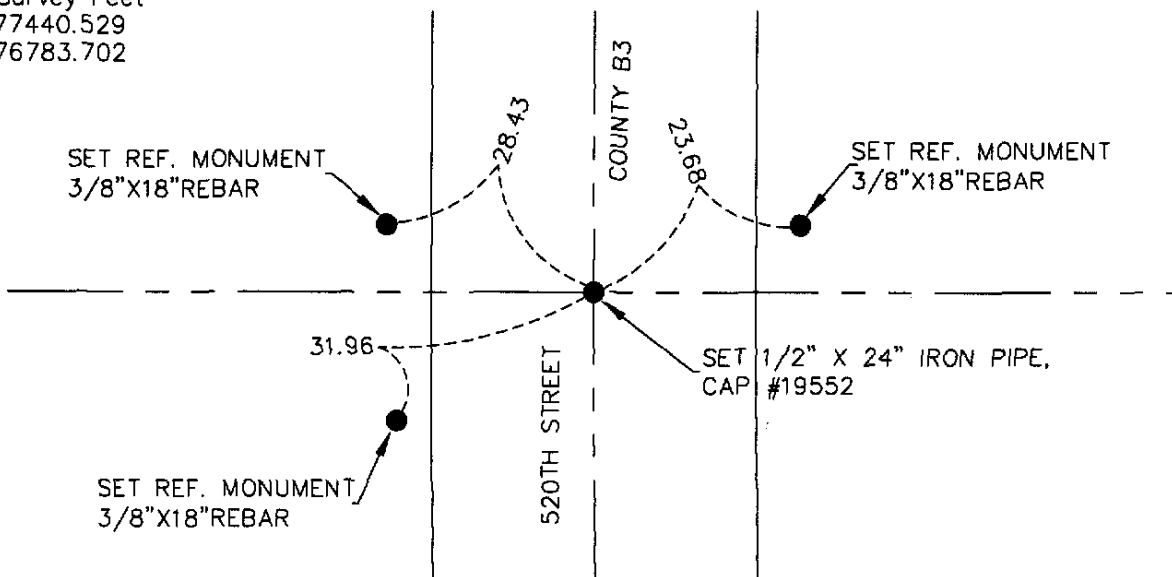

N.T.S.

Statement of evidence for this corner location is on back of this page.

I hereby certify that this document was researched and prepared by me or under my direct supervision and that I am a licensed Land Surveyor under the laws of the State of Minnesota.

Craig W. Miller

Signature _____

Date 07/31/08 License No. 23021

Title:

- Land Surveyor Professional Engineer
- County Surveyor County Engineer

OFFICE OF THE COUNTY RECORDER

County of _____

I hereby certify that this

document was filed in the Co.

Records office at _____ M. on the

____ day of _____ A.D. 20____

County Recorder _____

by _____, Deputy

DOCUMENT NO. _____

STATEMENT OF EVIDENCE:

EAST QUARTER CORNER SECTION 24, T115N, R40W, 5TH PM

On July 16, 2008 Westwood Professional Services, Inc. dug with a backhoe and found 3/4"x12" solid pin, charred wood post and a 6"x8"x16" granite stone. We set 1/2"x24" iron pipe cap number 19552 just below road surface and over wood post along with three reference monuments, 3/8" X 18" rebar.

N/C
WESTWOOD PROFESSIONAL
SERVICES
7699 ANAGRAM DR
EDEN PRAIRIE MN 55344

Doc# 246197 Fee: \$0.00 2 Pages
Office of County Recorder
Yellow Medicine County, Minnesota
I hereby certify that the within instrument
was filed on August 6, 2008 at 10:35 AM

Kay Zempel, Yellow Medicine County Recorder

By  Deputy

CERTIFICATE OF LOCATION OF GOVERNMENT CORNER

Northeast Corner of Section 24, Township 115N, Range 40W

5th Principal Meridian, State of Minnesota, County of Yellow Medicine

At the corner location shown on the sketch:

- On 07/16/08 found a 3/8" rebar, top was bent and a 6"X6"X24" cut granite stone
DATE
- left monument as found lowered monument removed monument (explain)
- On 07/16/08 placed a 1/2"X24" iron pipe, cap #19552 just below road surface and
DATE
over cut granite stone, 3.2' below road surface and set three reference ties.

SKETCH OF REFERENCE TIES

1983 NAD(1996adj.)
 Yellow Medicine County Coordinates
 US Survey Feet
 N 180086.609
 E 576791.662

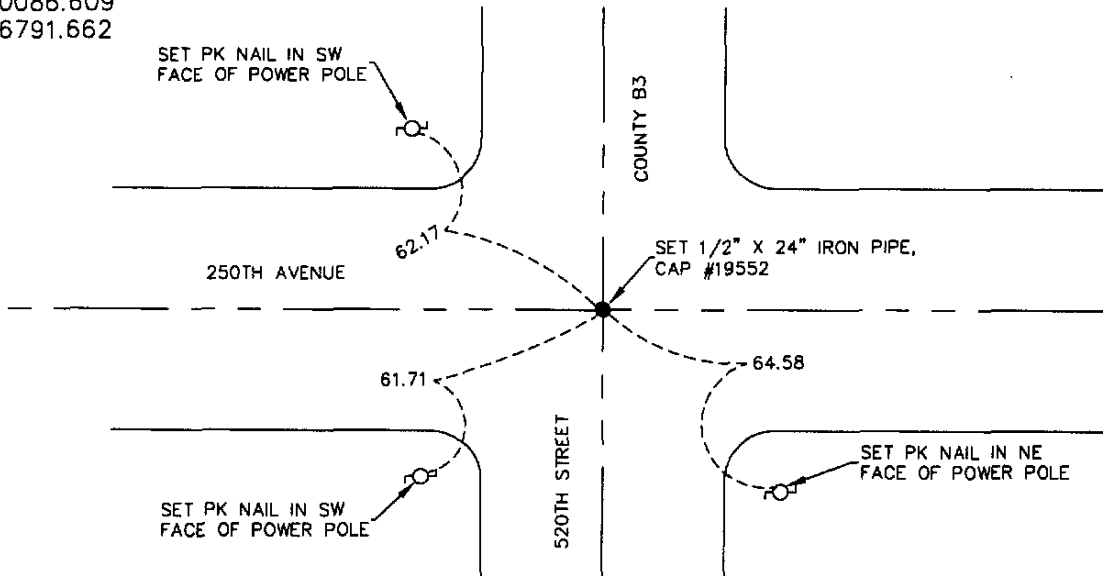

Statement of evidence for this corner location is on back of this page.

I hereby certify that this document was researched and prepared by me or under my direct supervision and that I am a licensed Land Surveyor under the laws of the State of Minnesota.

Signature _____

Date 07/31/08 License No. 23021

- Title:
- Land Surveyor Professional Engineer
 - County Surveyor County Engineer

OFFICE OF THE COUNTY RECORDER

County of _____

I hereby certify that this document was filed in the Co.

Records office at _____ M. on the _____ day of _____ A.D. 20_____

County Recorder _____

by _____, Deputy

DOCUMENT NO. _____

STATEMENT OF EVIDENCE:

NORTHEAST CORNER SECTION 24, T115N, R40W, 5TH PM

On July 16, 2008 Westwood Professional Services, Inc. dug with a backhoe and found a 3/8" rebar, top was bent and a 6"X6"X24" cut granite stone, stone was found leaning south. We tipped stone straight up and shot it, pulled stone to look for wood post, none was found, set stone back in place and buried 3.2' below road surface. We set 1/2" X 24" Iron pipe cap number 19552 over stone just below road surface. We set three reference monuments PK nails in three power poles.

N/C
WESTWOOD PROFESSIONAL
SERVICES
7699 ANAGRAM DR
EDEN PRAIRIE MN 55344

Doc# 246196 Fee: \$0.00 2 Pages

Office of County Recorder
Yellow Medicine County, Minnesota
I hereby certify that the within instrument
was filed on August 6, 2008 at 10:30 AM

Kay Zempel, Yellow Medicine County Recorder

 Deputy

CERTIFICATE OF LOCATION OF GOVERNMENT CORNER

North Quarter Corner of Section 24, Township 115N, Range 40W

5th Principal Meridian, State of Minnesota, County of Yellow Medicine

At the corner location shown on the sketch:

On 07/16/08 found a nothing
DATE

left monument as found lowered monument removed monument (explain)

On 07/16/08 placed a 1/2"X24" Iron pipe, cap #19552 by single proportion
DATE
and set three reference ties

SKETCH OF REFERENCE TIES

1983 NAD(1996adj.)
Yellow Medicine County Coordinates
US Survey Feet
N 180096.375
E 574136.733

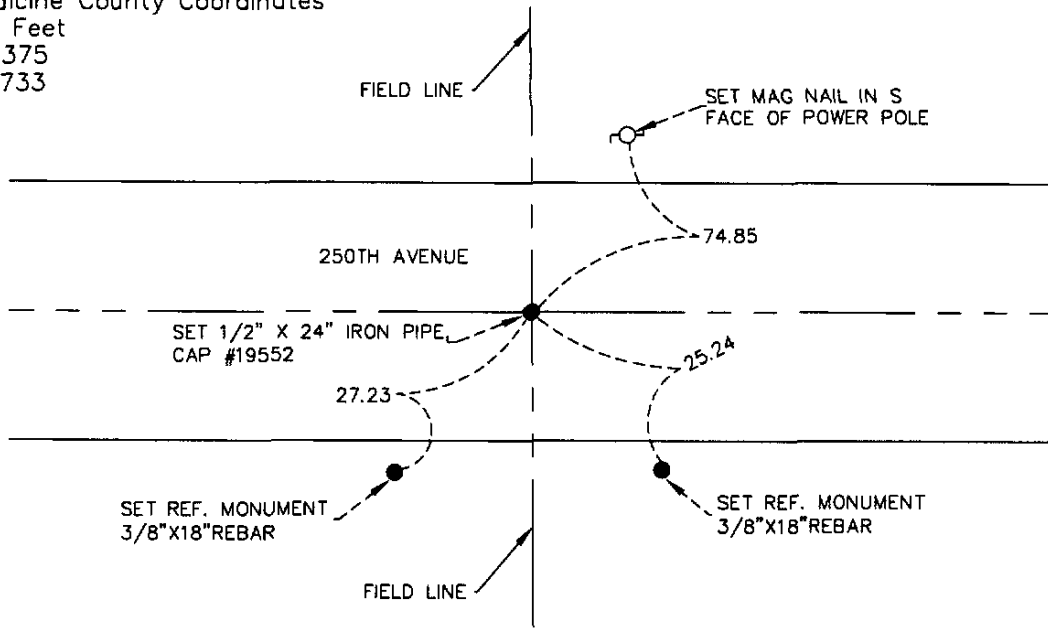

Statement of evidence for this corner location is on back of this page.

I hereby certify that this document was researched and prepared by me or under my direct supervision and that I am a licensed Land Surveyor under the laws of the State of Minnesota.

Signature *[Handwritten Signature]*

Date 07/31/08 License No. 23021

Title:

- Land Surveyor Professional Engineer
- County Surveyor County Engineer

OFFICE OF THE COUNTY RECORDER

County of _____

I hereby certify that this document was filed in the Co.

Records office at _____ M. on the _____ day of _____ A.D. 20____

County Recorder _____

by _____, Deputy

DOCUMENT NO. _____

STATEMENT OF EVIDENCE:

NORTH QUARTER CORNER SECTION 24, T115N, R40W, 5TH PM

On July 16, 2008 Westwood Professional Services, Inc. dug with a backhoe and area of 15'x25' by 4.5' down to natural clay and found no evidence. We set 1/2"x24" Iron pipe, cap number 19552 by single proportion along with three reference monuments, two 3/8" X 18" rebar and one mag nail in a power pole.

N/C
WESTWOOD PROFESSIONAL
SERVICES
7699 ANAGRAM DR
EDEN PRAIRIE MN 55344

Doc# 246195 Fee: \$0.00 2 Pages

Office of County Recorder
Yellow Medicine County, Minnesota
I hereby certify that the within instrument
was filed on August 6, 2008 at 10:25 AM

Kay Zempel, Yellow Medicine County Recorder

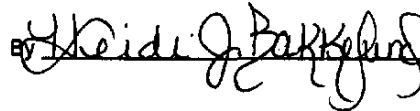
By  Deputy

CERTIFICATE OF LOCATION OF GOVERNMENT CORNER

East Quarter _____ Corner of Section 25, Township 115N, Range 40W

5th Principal Meridian, State of Minnesota, County of Yellow Medicine

At the corner location shown on the sketch:

On 07/16/08 found a nothing
DATE

left monument as found lowered monument removed monument (explain)

On 07/16/08 placed a 1/2"X24" Iron pipe cap #19552 set by single proportion
DATE
along with three reference ties

SKETCH OF REFERENCE TIES

1983 NAD(1996adj.)
 Yellow Medicine County Coordinates
 US Survey Feet
 N 172116.018
 E 576841.251

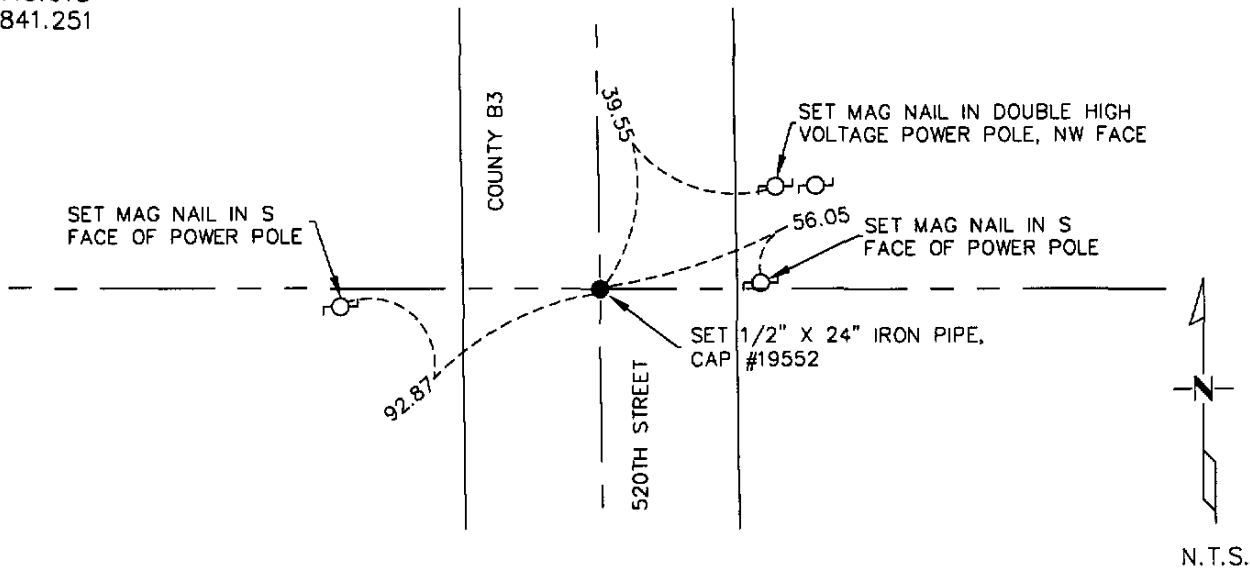

Statement of evidence for this corner location is on back of this page.

I hereby certify that this document was researched and prepared by me or under my direct supervision and that I am a licensed Land Surveyor under the laws of the State of Minnesota.

Craig W. Mann

Signature _____

Date 07/31/08 License No. 23021

Title:

- Land Surveyor Professional Engineer
 County Surveyor County Engineer

OFFICE OF THE COUNTY RECORDER

County of _____

I hereby certify that this document was filed in the Co.

Records office at _____ M. on the _____ day of _____ A.D. 20____

County Recorder _____

by _____, Deputy

DOCUMENT NO. _____

STATEMENT OF EVIDENCE:

EAST QUARTER CORNER SECTION 25, T115N R40W, 5TH PM

On July 16, 2008 Westwood Professional Services, Inc. dug with a backhoe and found nothing, County Highway Dept. acknowledged digging for this corner and not finding any evidence. We set 1/2"X24" Iron pipe cap number 19552 by single proportion along with three reference monuments, mag nails in three power poles.

N/C
WESTWOOD PROFESSIONAL
SERVICES
7699 ANAGRAM DR
EDEN PRAIRIE MN 55344

Doc# 246199 Fee: \$0.00 2 Pages

**Office of County Recorder
Yellow Medicine County, Minnesota
I hereby certify that the within instrument
was filed on August 6, 2008 at 10:45 AM**

Kay Zempel, Yellow Medicine County Recorder

By  Deputy

CERTIFICATE OF LOCATION OF GOVERNMENT CORNER

Northeast _____ Corner of Section 25, Township 115N, Range 40W

5th Principal Meridian, State of Minnesota, County of Yellow Medicine

At the corner location shown on the sketch:

- On 07/16/08 found a 6"X6"X18" red granite stone, 2.8' below road surface
DATE
- left monument as found lowered monument removed monument (explain)
- On 07/16/08 placed a 1/2"X24" Iron pipe cap #19552 just below road surface
DATE
and over stone along with three reference ties

SKETCH OF REFERENCE TIES

1983 NAD(1996adj.)
Yellow Medicine County Coordinates
US Survey Feet
N 174777.513
E 576806.426

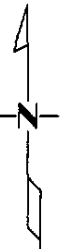
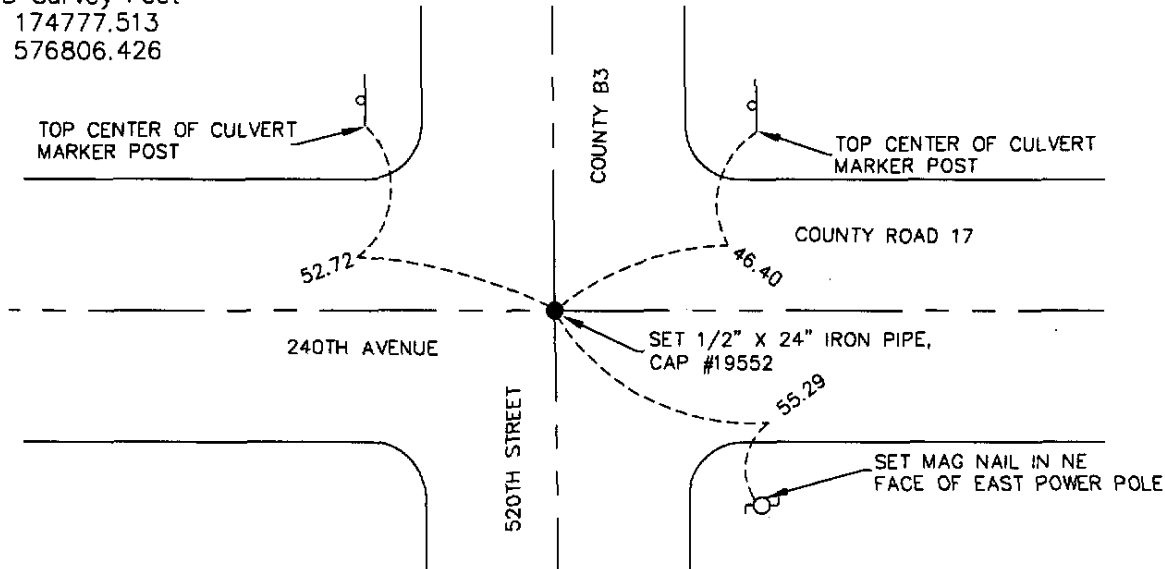

N.T.S.

Statement of evidence for this corner location is on back of this page.

I hereby certify that this document was researched and prepared by me or under my direct supervision and that I am a licensed Land Surveyor under the laws of the State of Minnesota.

Craig W. Munn

Signature _____

Date 07/31/08 License No. 23021

Title:

- Land Surveyor Professional Engineer
- County Surveyor County Engineer

OFFICE OF THE COUNTY RECORDER

County of _____

I hereby certify that this

document was filed in the Co.

Records office at _____ M. on the

_____ day of _____ A.D. 20_____

County Recorder _____

by _____, Deputy

DOCUMENT NO. _____

STATEMENT OF EVIDENCE:

NORTHEAST CORNER SECTION 25, T115N, R40W, 5TH PM

On July 16, 2008 Westwood Professional Services, Inc. dug with a backhoe and found 6"X6"X18" red granite stone, 2.8' below road surface along with a 12" spike, 3/8"X24" rebar twisted, 60D spike and a wood hub on north side of stone. We set 1/2"X24" Iron pipe, cap number 19552 over stone and 6" below road surface. We set three reference monuments, one mag nail in power pole and tie distance to two culvert marker posts.

N/C
WESTWOOD PROFESSIONAL
SERVICES
7699 ANAGRAM DR
EDEN PRAIRIE MN 55344

Doc# 246198 Fee: \$0.00 2 Pages

Office of County Recorder
Yellow Medicine County, Minnesota
I hereby certify that the within instrument
was filed on August 6, 2008 at 10:40 AM

Kay Zempel, Yellow Medicine County Recorder

By  Deputy

CERTIFICATE OF LOCATION OF GOVERNMENT CORNER

North Quarter Corner of Section 25, Township 115N, Range 40W

5th Principal Meridian, State of Minnesota, County of Yellow Medicine

At the corner location shown on the sketch:

On 07/16/08 found a 1"X36" Iron pipe
DATE

left monument as found lowered monument removed monument (explain)

On 07/16/08 placed a 1/2"X24" Iron Pipe, cap #19552 in 1" location, 6" below
DATE
road surface and set three reference ties

SKETCH OF REFERENCE TIES

1983 NAD(1996adj.)
 Yellow Medicine County Coordinates
 US Survey Feet
 N 174779.376
 E 574160.950

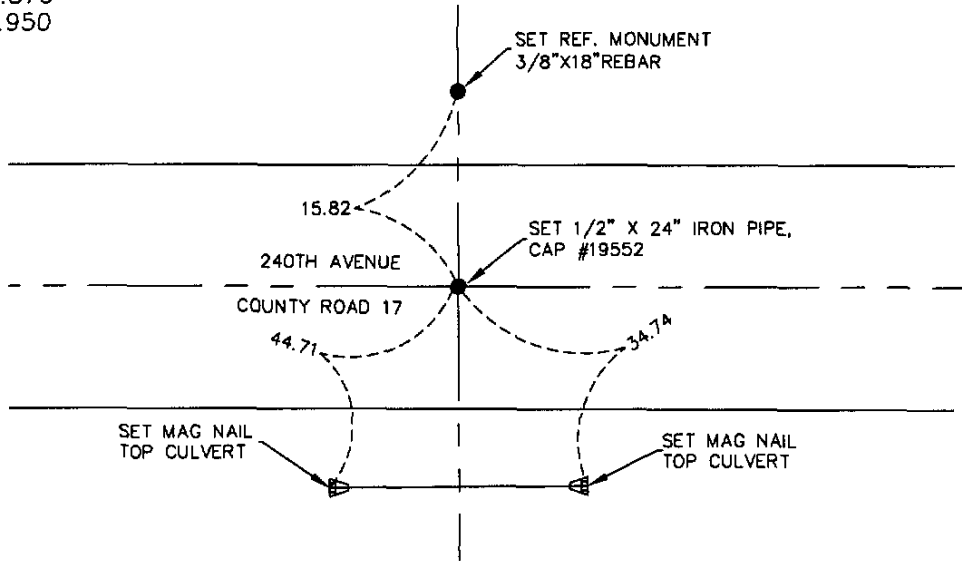

N.T.S.

Statement of evidence for this corner location is on back of this page.

I hereby certify that this document was researched and prepared by me or under my direct supervision and that I am a licensed Land Surveyor under the laws of the State of Minnesota.

Signature *Cory W. Miller*

Date 07/31/08 License No. 23021

Title:

- Land Surveyor Professional Engineer
 County Surveyor County Engineer

OFFICE OF THE COUNTY RECORDER

County of _____

I hereby certify that this

document was filed in the Co.

Records office at _____ M. on the
 ____ day of _____ A.D. 20____

County Recorder _____

by _____ Deputy

DOCUMENT NO. _____

STATEMENT OF EVIDENCE:

NORTH QUARTER CORNER SECTION 25, T115N, R40W, 5TH PM

On July 16, 2008 Westwood Professional Services, Inc. dug with a backhoe and found a 1"X36" iron pipe that was bent on the top, but straight at the bottom. Continued excavation to clay layer. Set 1/2"X24" Iron pipe, cap #19552 in 1" location, 6" below road surface. We set three reference monuments, one 3/8" X 18" rebar and two mag nails in top of two culverts.

N/C
WESTWOOD PROFESSIONAL
SERVICES
7699 ANAGRAM DR
EDEN PRAIRIE MN 55344

Doc# 246193 Fee: \$0.00 2 Pages

Office of County Recorder
Yellow Medicine County, Minnesota
I hereby certify that the within instrument
was filed on August 6, 2008 at 10:15 AM

Kay Zempel, Yellow Medicine County Recorder

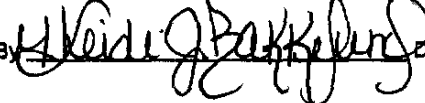
By  Deputy

CERTIFICATE OF LOCATION OF GOVERNMENT CORNER

NORTH QUARTER Corner of Section 26, Township 115 N., Range 40 W., 5th P.M.
STATE OF MINNESOTA, County of YELLOW MEDICINE.

At the corner location shown on the sketch:

- On _____ found a _____
date
- left monument as found, lowered monument, removed monument (explain)
- On 7-19-2023 placed a 5/8 INCH BY 18" LONG REBAR WITH CAP MARKED
date
MN LS 48258 AT THE LOCATION SHOWN BELOW.

SKETCH OF REFERENCE TIES

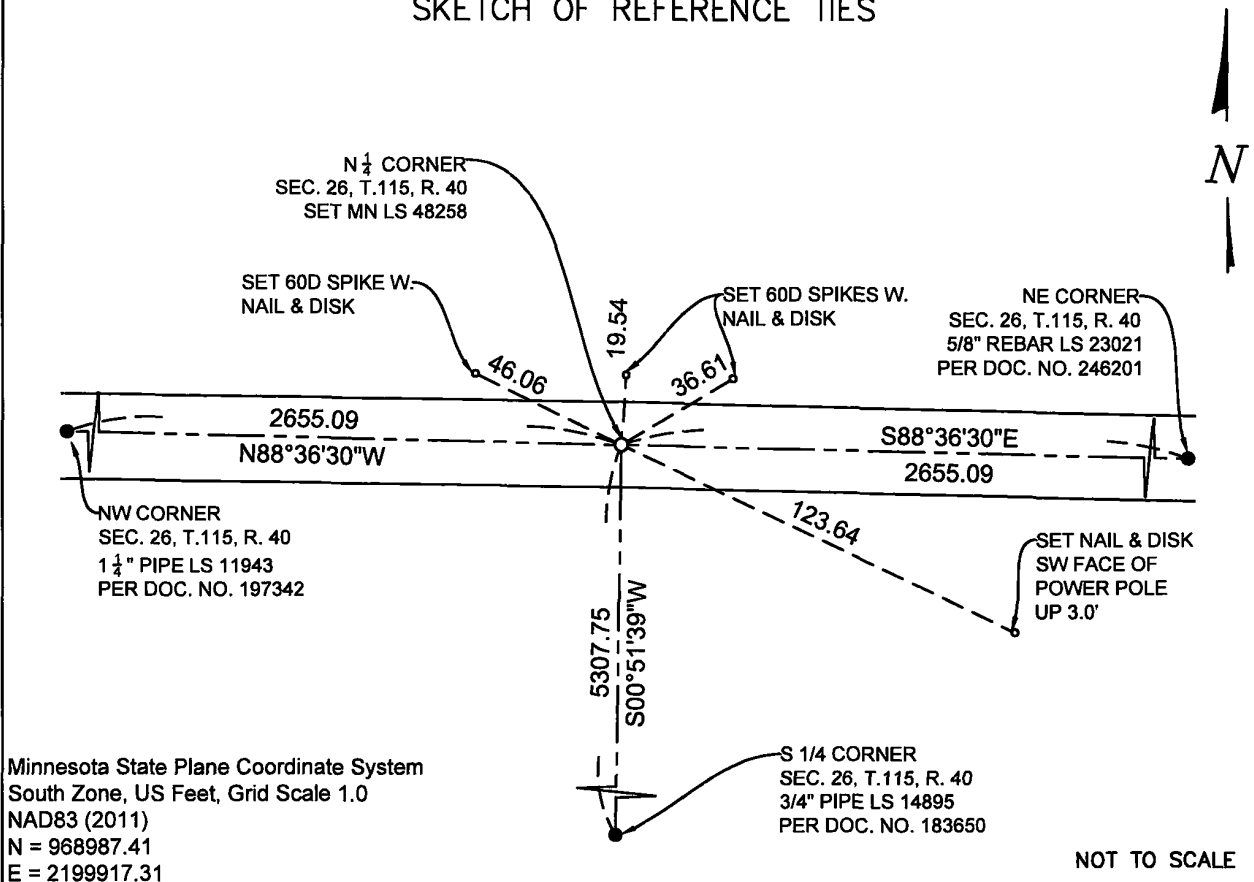

Statement of evidence relative to this corner location is on back of this page.

I hereby certify that this document and the data contained herein was prepared by me or under my direct supervision.

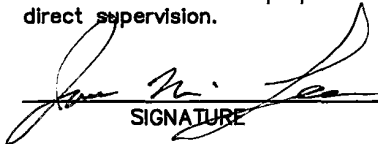
SIGNATURE

9-5-2023
DATE

Registration No. 48258

- Land Surveyor Professional Engineer
 County Surveyor County Engineer

Doc# 280885 Fee: \$0.00 2 Pages

Property & Public Services
 Property Records Division
 Yellow Medicine County, Minnesota
 I hereby certify that the within instrument was filed on September 11, 2023 at 1:15 PM

Janel Timm, Yellow Medicine County Recorder

By Marit Nordang Deputy

STATEMENT OF EVIDENCE

N $\frac{1}{4}$ 26-115-40

KLJ contacted the following for survey information

MN GLO/BLM original survey records
Yellow Medicine County Recorder's Office
MNDOT office in Willmar
Yellow Medicine County Highway Engineer's Office
Bonnema Surveys, Inc. of Willmar
O'Malley & Kron Land Surveyors, Inc. of Willmar
Bueltel-Moseng Land Surveying of Marshall
Marihart Surveying, P.A. of Dawson
Egan Field & Nowak, Inc of New Brighton
E.G. Rud & Sons, Inc. of Hutchinson

In September, 1864, C.E. DAVIS & J.W. WEBB JR., General Land Office Deputy Surveyors performing the original survey of the subdivision lines set a wood post, in mound with pits.

On June 21, 2023, KLJ searched the straight line single proportion position and nothing was found. A search was made a chain each way and nothing was found. The monument was likely obliterated.

on July, 19, 2023, KLJ set a $\frac{5}{8}$ " x 18" rebar with MN LS 48258 down 0.30' which falls at the straight line single proportion on the centerline of the bituminous highway. There is no occupation north or south as it's tillable land.

CERTIFICATE OF LOCATION OF GOVERNMENT CORNER

Northeast Corner of Section 26, Township 115N, Range 40W

5th Principal Meridian, State of Minnesota, County of Yellow Medicine

At the corner location shown on the sketch:

On 07/16/08 found a 5/8" rebar at CL CL of 510TH Street and 240Th Avenue
DATE

left monument as found lowered monument removed monument (explain)

On 07/16/08 placed a set new reference ties
DATE

SKETCH OF REFERENCE TIES

1983 NAD(1996adj.)
Yellow Medicine County Coordinates
US Survey Feet
N 174780.079
E 571513.413

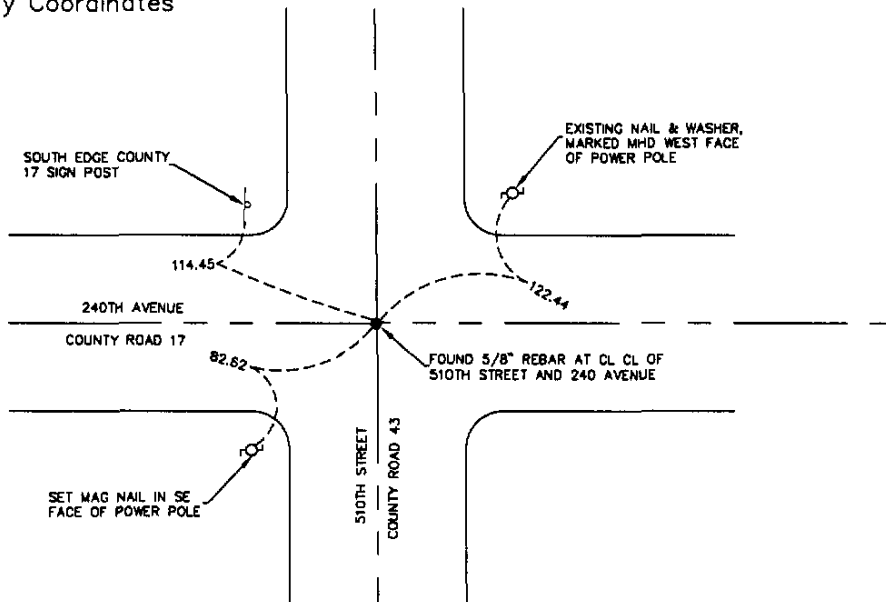

N.T.S.

Statement of evidence for this corner location is on back of this page.

I hereby certify that this document was researched and prepared by me or under my direct supervision and that I am a licensed Land Surveyor under the laws of the State of Minnesota.

Signature _____

Date 07/31/08 License No. 23021

Title:

- Land Surveyor Professional Engineer
- County Surveyor County Engineer

OFFICE OF THE COUNTY RECORDER

County of _____

I hereby certify that this document was filed in the Co.

Records office at _____ M. on the _____ day of _____ A.D. 20____

County Recorder _____

by _____, Deputy

DOCUMENT NO. _____

N/C
WESTWOOD PROFESSIONAL
SERVICES
7699 ANAGRAM DR
EDEN PRAIRIE MN 55344

Doc# 246201 Fee: \$0.00 2 Pages

Office of County Recorder
Yellow Medicine County, Minnesota
I hereby certify that the within instrument
was filed on August 6, 2008 at 10:55 AM

Kay Zempel, Yellow Medicine County Recorder

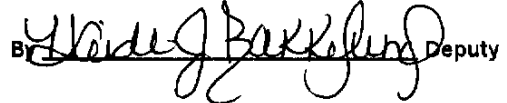
 Deputy

CERTIFICATE OF LOCATION OF GOVERNMENT CORNER

East Quarter _____ Corner of Section 26, Township 115N, Range 40W

5th Principal Meridian, State of Minnesota, County of Yellow Medicine

At the corner location shown on the sketch:

- On 07/16/08 found a nothing
DATE
- left monument as found lowered monument removed monument (explain)
- On 07/16/08 placed a 1/2"X24" iron pipe, cap # 19552 by single proportion
DATE
along with three reference ties

SKETCH OF REFERENCE TIES

1983 NAD(1996adj.)
Yellow Medicine County Coordinates
US Survey Feet
N 172125.975
E 571533.440

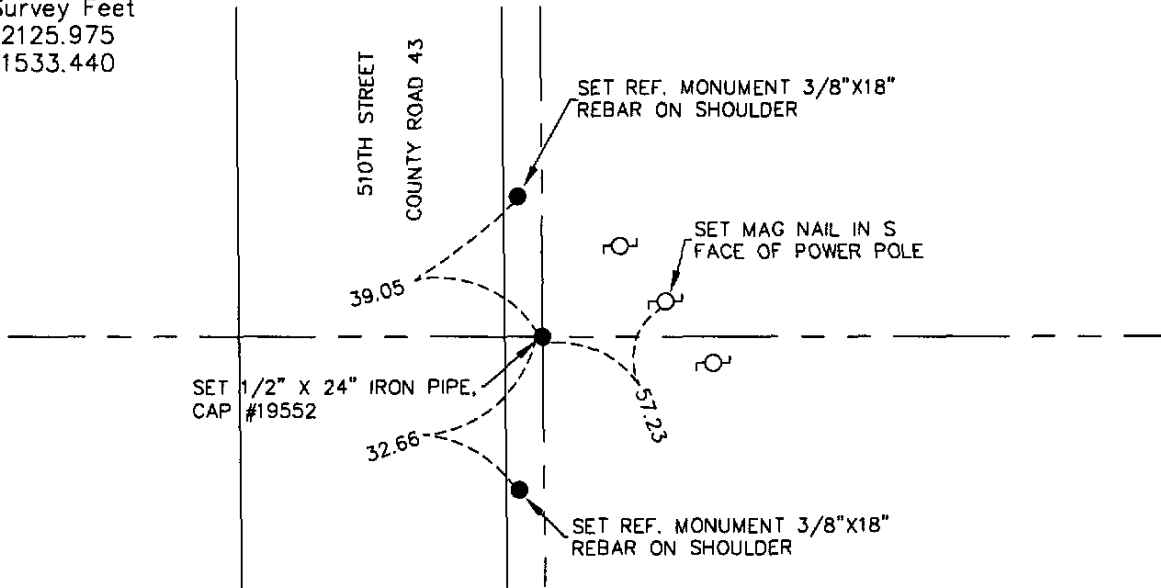

N.T.S.

Statement of evidence for this corner location is on back of this page.

I hereby certify that this document was researched and prepared by me or under my direct supervision and that I am a licensed Land Surveyor under the laws of the State of Minnesota.

[Handwritten Signature]

Signature _____

Date 07/31/08 License No. 23021

Title:

- Land Surveyor Professional Engineer
- County Surveyor County Engineer

OFFICE OF THE COUNTY RECORDER

County of _____

I hereby certify that this

document was filed in the Co.

Records office at _____, M. on the

____ day of _____ A.D. 20____

County Recorder _____

by _____, Deputy

DOCUMENT NO. _____

STATEMENT OF EVIDENCE:

EAST QUARTER CORNER SECTION 26, T115N, R40W, 5TH PM

On July 16, 2008 Westwood Professional Services, Inc. dug with a backhoe and found nothing. We Set 1/2"X 24" iron pipe, cap number 19552 by single proportion and set three reference monuments, two 3/8" X 18" rebar and one mag nail in a power pole..

N/C
WESTWOOD PROFESSIONAL
SERVICES
7699 ANAGRAM DR
EDEN PRAIRIE MN 55344

Doc# 246192 Fee: \$0.00 2 Pages

Office of County Recorder
Yellow Medicine County, Minnesota
I hereby certify that the within instrument
was filed on August 6, 2008 at 10:10 AM

Kay Zempel, Yellow Medicine County Recorder

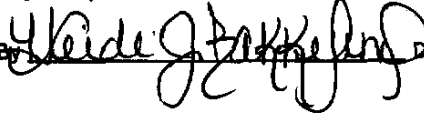
By  Deputy

CERTIFICATE OF LOCATION OF GOVERNMENT CORNER

SE Corner of Section 26, Township 115, Range 40, 5th P.M.

STATE OF MINNESOTA, County of Yellow Medicine

At the corner location shown on the sketch:

On June 30, 1983 found a 6"x6" Cut pink Granite Monument
DATE

left monument as found, lowered monument, removed monument (explain)

On June 30, 1983 placed a Capped 3/4" I.P.
DATE

SKETCH OF REFERENCE TIES

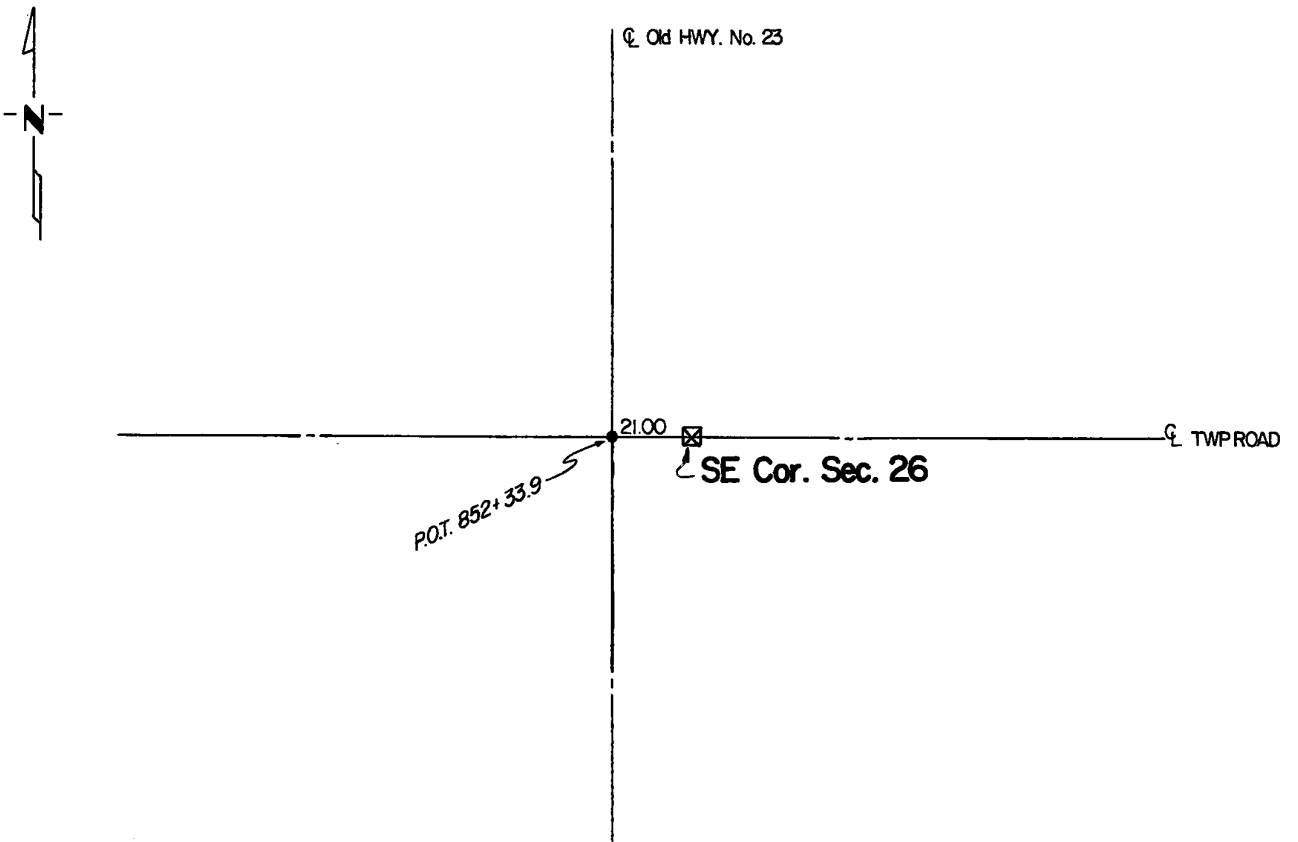

Statement of evidence relative to this corner location is on back of page.

RECORDED
GRANTED
INDEXED

I hereby certify that this document and the data contained herein was prepared by me or under my direct supervision.

Duane A. Bourne Dec. 20, 1983
SIGNATURE DATE

Registration No. 14895

- Land Surveyor, Professional Engineer
- County Surveyor, County Engineer

OFFICE OF THE COUNTY RECORDER
County of Yellow Medicine

I hereby certify that this document was filed in the Co. Recorders office at 9:50 A.M. on the 23 day of March A.D., 19 84

County Recorder Norman J. Opdahl

By Kay Nordahl, Deputy

DOCUMENT NO. 183654

Statement of Evidence: SE Cor. Sec. 26 T115N-R40W

Sept. 22, 1864	Original Government Land Office Survey done by C.E. Davis & J.W. Webb Jr.
May 1899-Sept.1901	John Norgaard, County Surveyor, records in the County Surveyors Record Book B, page 85 "Found stone and stake set by and agreed to by all the adjoining land owners several years ago. Set top of monument level with ground."
April 1918	John Norgaard, County Surveyor, records in the County Surveyors Record Book A, page 400 "Found Jasper Monument. Top 2" below surface of ground."
1920	John Norgaard, County Surveyor, records in the County Surveyors Record Book A, page 437 that he used this corner while doing a survey of Section 36.
Date Unknown	The Yellow Medicine County Highway Engineer's Office found the Section Corner and recorded some corner "ties".
Date Unknown	The Minnesota Highway Department notes on their right-of-way plans. "6"x6" Granite Monument Inp. 21.0' Rt of P.O.T. 852+33.9"
June 30, 1983	Duane A. Bonnema (RLS 14895) found 6"x6" pink Granite monument using the above Minnesota Hwy. Dept. information. Placed a capped 3/4" I.P. at pavement surface above stone monument. Found stone monument 1.4 feet below the road surface.

CERTIFICATE OF LOCATION OF GOVERNMENT CORNER

SOUTHWEST Corner of Section 26, Township 115, Range 40, 5th P.M.

STATE OF MINNESOTA, County of YELLOW MEDICINE

At the corner location shown on the sketch:

On June 30, 1983 found a 9"x7"x30" Field Stone with a wooden stake over it.
DATE

left monument as found, lowered monument, removed monument (explain)

On June 30, 1983 placed a 3/4" capped iron pipe over stone.
DATE

SKETCH OF REFERENCE TIES

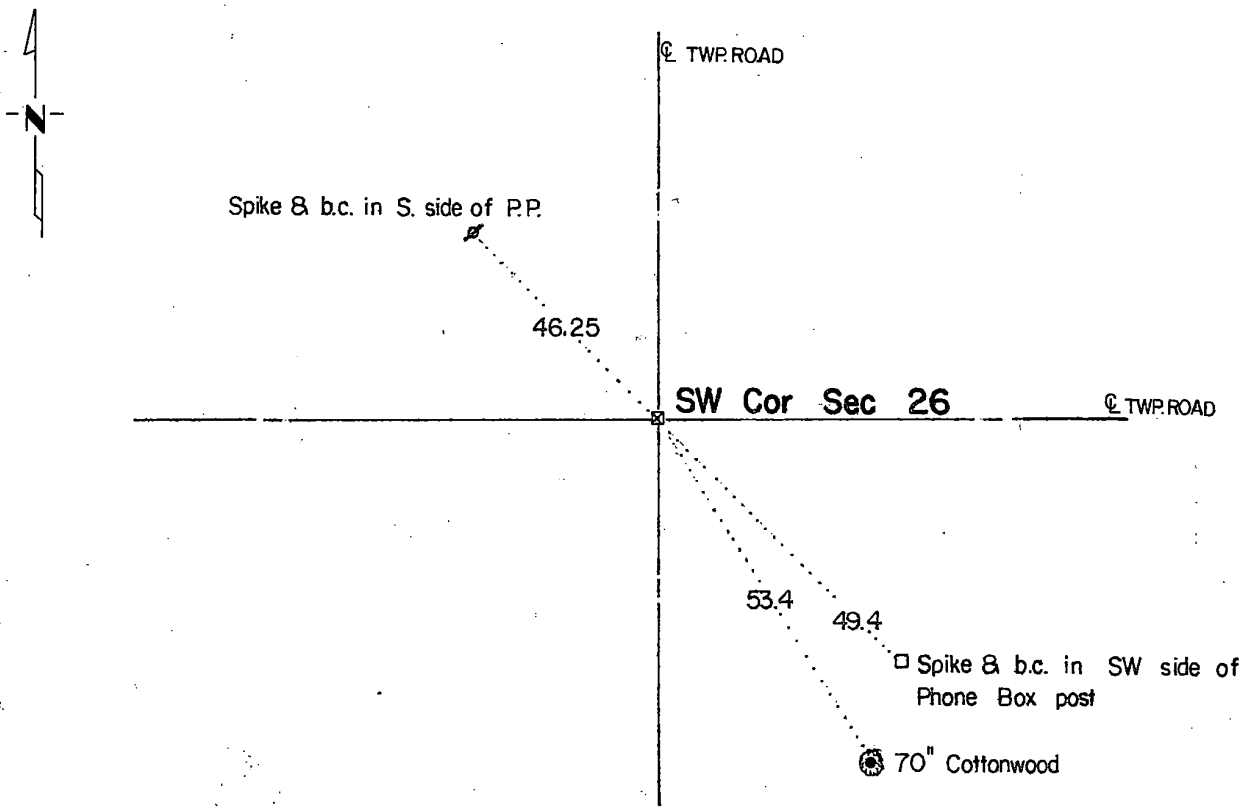

Statement of evidence relative to this corner location is on back of page.

RECORDED
GRANTOR
PRINTED
INDEXED

I hereby certify that this document and the data contained herein was prepared by me or under my direct supervision.

Duane A. Bunnema March 2, 1984
SIGNATURE DATE

Registration No. 14895
 Land Surveyor, Professional Engineer
 County Surveyor, County Engineer

OFFICE OF THE COUNTY RECORDER
 County of Yellow Medicine

I hereby certify that this document was filed in the Co. Recorders office at 9:25 A.M. on the 23 day of March A.D., 1984

County Recorder Norman J. Opdahl
 By Kay Nordahl, Deputy
 DOCUMENT NO. 183651

Statement of Evidence: SW Cor. Sec. 26 T115N-R40W

Sept. 22, 1864	Original Government Land Office Survey by C.E. Davis & I.W. Webb Jr.
July 27, 1891	The County Surveyor records in the County Surveyor's Record Book page 48 that he measured from the NW Corner of Section 26 to the $W\frac{1}{4}$ Corner of Section 35 and placed this corner by using single proportionate measure.
May 1899 & Sept.27, 1901	John Norgaard, County Surveyor, during his re-monumentation of the county, states "Found Stake at the intersection of roads said by Bsekille to be where the government corner used to be. Set top of monument level with ground."
1939	The Yellow Medicine Co. Highway Engineer's Office recorded witness monuments to this corner. These witness pionsnts have all been destroyed except possibly a power pole to the NW 45.7 feet.
June 30, 1983	Duane A. Bonnema, RLS 14895, dug a 3'x3'x40" deep hole at the intersection of the two roads and I found a 9"x7"x30" field stone with a wooden stake over it.

CERTIFICATE OF LOCATION OF GOVERNMENT CORNER

5/4 Corner of Section 26, Township 115, Range 40, 5th P.M.

STATE OF MINNESOTA, County of YELLOW MEDICINE

At the corner location shown on the sketch:

On _____ found a _____
DATE

left monument as found, lowered monument, removed monument (explain)

On June 30, 1983 placed a 3/4"x20" Capped iron pipe
DATE

SKETCH OF REFERENCE TIES



• 3/4 SI/4 Cor Sec 26

Statement of evidence relative to this corner location is on back of page.

RECORDED
GRANTED
INDEXED

I hereby certify that this document and the data contained herein was prepared by me or under my direct supervision.

Duane A. Bonnema Mar 6, 1984
SIGNATURE DATE

Registration No. 14895

- Land Surveyor, Professional Engineer
 County Surveyor, County Engineer

OFFICE OF THE COUNTY RECORDER
County of Yellow Medicine

I hereby certify that this document was filed in the Co. Recorders office at 9:30 A.M. on the 23 day of March A.D., 19 84

County Recorder Norman J. Opstad

By Kay Nordahl, Deputy

DOCUMENT NO. 183650

Statement of Evidence: S $\frac{1}{4}$ Cor. Sec. 26 T115N-R40W

Sept. 22, 1864 Original Government Land Office Survey by C.E. Davis & J.W. Webb, Jr.

June 30, 1983 Duane A. Bonnema, RLS 14895, placed the South Quarter Corner of Section 26 by using single proportionate measurement along the south line of Section 26.

CERTIFICATE OF LOCATION OF GOVERNMENT CORNER

NORTH QUARTER Corner of Section 27, Township 115 N., Range 40 W., 5th P.M.
STATE OF MINNESOTA, County of YELLOW MEDICINE.

At the corner location shown on the sketch:

On 6-21-2023 found a 1/2" PK NAIL FLUSH IN THE BITUMINOUS HIGHWAY
date

left monument as found, lowered monument, removed monument (explain)

On 7-19-2023 placed a 5/8 INCH BY 18" LONG REBAR WITH CAP MARKED
date
MN LS 48258 AT THE LOCATION SHOWN BELOW.

SKETCH OF REFERENCE TIES

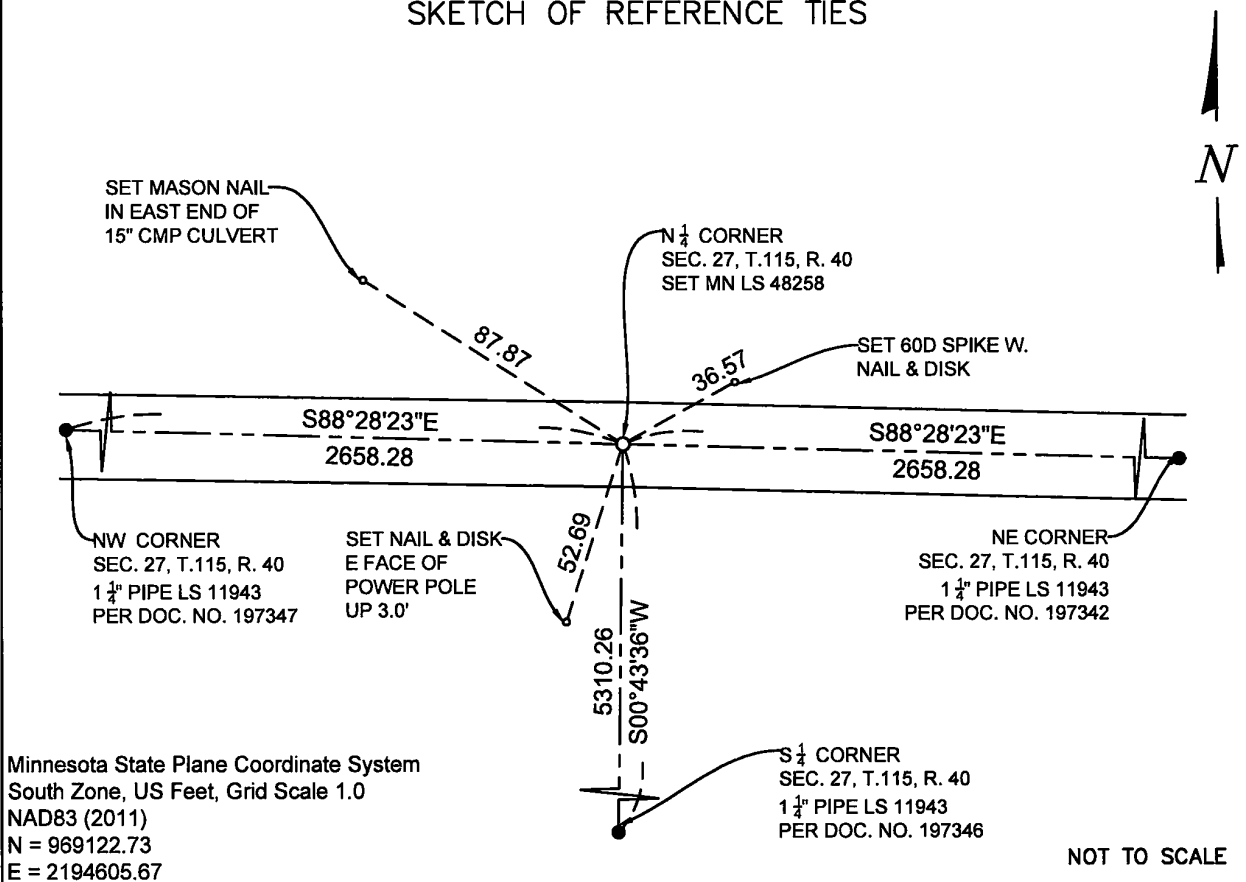

Statement of evidence relative to this corner location is on back of this page.

I hereby certify that this document and the data contained herein was prepared by me or under my direct supervision.

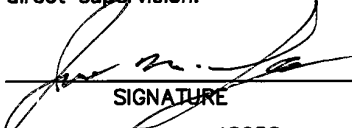
SIGNATURE
Registration No. 48258

7-5-2023
DATE

- Land Surveyor Professional Engineer
 County Surveyor County Engineer

Doc# 280884 Fee: \$0.00 2 Pages
Property & Public Services
Property Records Division
Yellow Medicine County, Minnesota
I hereby certify that the within instrument was filed on September 11, 2023 at 1:10 PM

Janel Timm, Yellow Medicine County Recorder

By Marit Nordang Deputy

STATEMENT OF EVIDENCE

N $\frac{1}{4}$ 27-115-40

KLJ contacted the following for survey information

MN GLO/BLM original survey records
Yellow Medicine County Recorder's Office
MNDOT office in Willmar
Yellow Medicine County Highway Engineer's Office
Bonnema Surveys, Inc. of Willmar
O'Malley & Kron Land Surveyors, Inc. of Willmar
Bueltel-Moseng Land Surveying of Marshall
Marihart Surveying, P.A. of Dawson
Egan Field & Nowak, Inc of New Brighton
E.G. Rud & Sons, Inc. of Hutchinson

In September, 1864, C.E. DAVIS & J.W. WEBB JR., General Land Office Deputy Surveyors performing the original survey of the subdivision lines set a wood post, in mound with plts.

In April, 2015, Kurt D. Nelson, MN LS 45356, with E.G. Rud & Sons, INC. filed a Certificate of Survey at the Yellow Medicine County Records Office in the E $\frac{1}{2}$ of Section 27 said Township. These are stored in a file as courtesy copies, and are not recorded. They are available for viewing and copies can be made upon request. The Certificate of Survey shows that Kurt found a pk nail for this corner and shows the distance 2658.60' East & 5310.94 South. The basis of bearing/coordinate system is not listed and is assumed.

On June 21, 2023, KLJ found a $\frac{1}{2}$ " pk nail flush in the bituminous highway. It was lifted and no other magnetic draws were found. The pk nail was reset in the same location.

on July, 19, 2023, KLJ removed the pk nail and set a $\frac{5}{8}$ " x 18" rebar w MN LS 48258 down 0.30' which falls at the straight line single proportion on the centerline of the bituminous highway. The monument is 15' west of the field division North.

CERTIFICATE OF LOCATION OF GOVERNMENT CORNER

South Quarter Corner of Section 27, Township 115N, Range 40W, 5th P.M.

STATE OF MINNESOTA, County of Yellow Medicine

At the corner location shown on the sketch:

On _____ found a _____
DATE

left monument as found, lowered monument, removed monument (explain)

On 7-28-89 placed a 1 1/4" iron pipe with seal.
DATE

SKETCH OF REFERENCE TIES

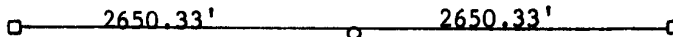

Statement of evidence relative to this corner location is on back of page.

I hereby certify that this document and the data contained herein was prepared by me or under my direct supervision.

Angelo C. Murray 3 May 1990
SIGNATURE DATE

Registration No. 11943

Land Surveyor, Professional Engineer

County Surveyor, County Engineer

OFFICE OF THE COUNTY RECORDER

County of Yellow Medicine

I hereby certify that this document was filed in the Co. Recorders office at 3:15 P.M. on the 1 day of May A.D., 1990

County Recorder Norma J. Gaudin

By _____, Deputy

DOCUMENT NO. 197346

Statement of Evidence:

Original survey was done in the 1860's.

South line of Section was established in 1912 by John Nordgaard.

Set South Quarter corner midway and on line as had John Nordgaard,
after digging with a back hoe (Jim Peterson) and finding nothing.

CERTIFICATE OF LOCATION OF GOVERNMENT CORNER

Southwest _____ Corner of Section 27, Township 115N, Range 40W, 5th P.M.

STATE OF MINNESOTA, County of Yellow Medicine

At the corner location shown on the sketch:

On 7-28-89 found a 8"x8"x12" stone with wooden stake beside.
DATE

left monument as found, lowered monument, removed monument (explain)

On 7-28-89 placed a 1 1/4" iron pipe with seal.
DATE

SKETCH OF REFERENCE TIES

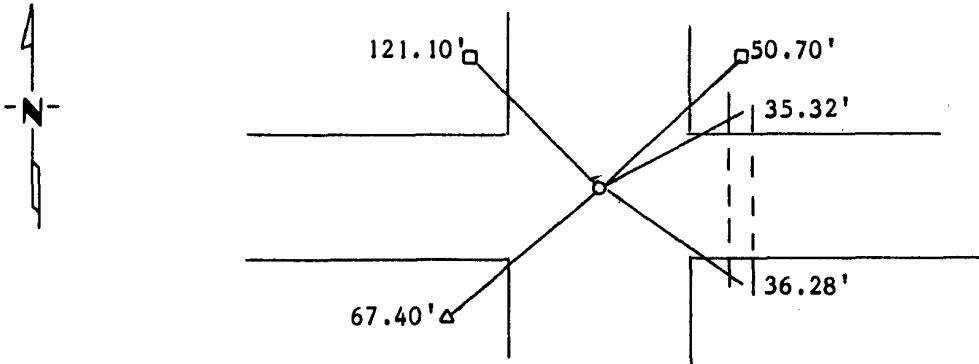

- Nail and seal in Power Pole NW 121.10'
- Nail and seal in Power Pole NE 50.70'
- Nail and seal in Power Pole SW 67.40'
- X in concrete culvert NE 35.32'
- X in cincrete culvert SE 36.28'

Statement of evidence relative to this corner location is on back of page.

I hereby certify that this document and the data contained herein was prepared by me or under my direct supervision.

Lytle C. Mosey 3-3-1990
SIGNATURE DATE

Registration No. 119430
 Land Surveyor, Professional Engineer
 County Surveyor, County Engineer

OFFICE OF THE COUNTY RECORDER
County of Yellow Medicine

I hereby certify that this document was filed in the Co. Recorders office at 3:10 P.M. on the 1 day of May A.D., 19 90

County Recorder Norman J. Spadale
By _____, Deputy

DOCUMENT NO. 197345

Statement of Evidence:

Original survey done in the 1860's.

Dug with backhoe found 8"x8"x12" red stone pointed end up with wooden stake beside it. Set 1½" iron pipe with seal.

Bk 27 pg 76

Index No. _____

CERTIFICATE OF LOCATION OF GOVERNMENT CORNER

West Quarter _____ Corner of Section 27, Township 115N, Range 40W, 5th P.M.

STATE OF MINNESOTA, County of Yellow Medicine

At the corner location shown on the sketch:

On 7-28-89 found a found pointed field stone 4' down.
DATE

left monument as found, lowered monument, removed monument (explain)

On 7-28-89 placed a 1 1/2" iron pipe with seal
DATE

SKETCH OF REFERENCE TIES

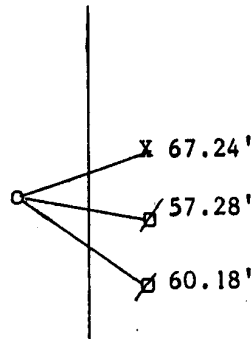
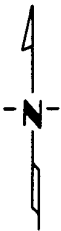

Nail and seal in Power Pole SE 57.28'

Nail and seal in Power Pole SE 60.18'

Top of Steel Fence Post E 67.24'

Statement of evidence relative to this corner location is on back of page.

I hereby certify that this document and the data contained herein was prepared by me or under my direct supervision.

Lyle C. Mooney 3-5-1990
SIGNATURE DATE

Registration No. 11945
 Land Surveyor, Professional Engineer
 County Surveyor, County Engineer

OFFICE OF THE COUNTY RECORDER
County of Yellow Medicine

I hereby certify that this document was filed in the Co. Recorders office at 3:05 P.M. on the 1 day of May A.D., 1990

County Recorder Norm J. Spade

By _____, Deputy

DOCUMENT NO. 197344

Statement of Evidence:

Original survey done in the 1860's.

Dug with backhoe found pointed field stone 4' down within
1½" of being midway and on line. I placed a 1½" iron pipe with sea
on top of it.

BK 27 pg 75

Index No. _____

CERTIFICATE OF LOCATION OF GOVERNMENT CORNER

East Quarter Corner of Section 27, Township 115N, Range 40W, 5th P.M.

STATE OF MINNESOTA, County of Yellow Medicine

At the corner location shown on the sketch:

- On _____ found a _____
DATE
- left monument as found, lowered monument, removed monument (explain)
- On 7-28-89 placed a 1 1/2" iron pipe with seal.
DATE

SKETCH OF REFERENCE TIES

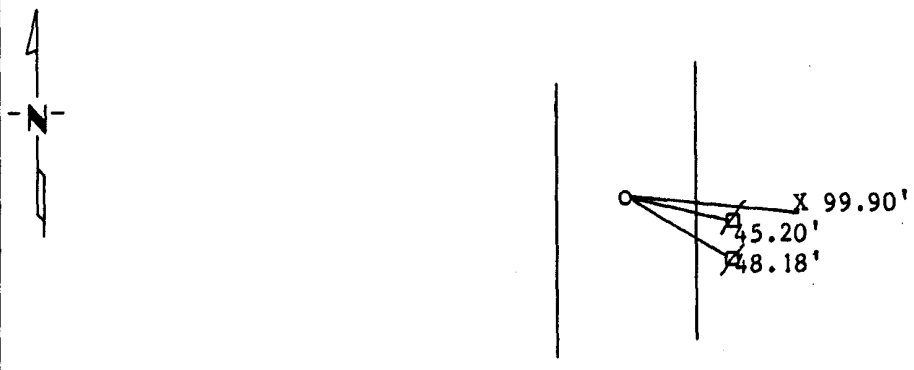

- Nail and seal in Power Pole SE 45.20'
- Nail and seal in Power Pole SE 48.18'
- Top of feild tile inlet E 99.90'

Statement of evidence relative to this corner location is on back of page.

I hereby certify that this document and the data contained herein was prepared by me or under my direct supervision.

Ayle E. Mooney 4-MAY-1990
SIGNATURE DATE

Registration No. 11943
 Land Surveyor, Professional Engineer
 County Surveyor, County Engineer

OFFICE OF THE COUNTY RECORDER
County of Yellow Medicine

I hereby certify that this document was filed in the Co. Recorders office at 3:00 P.M. on the 1 day of May A.D., 1990

County Recorder Norman O'Connell

By _____, Deputy

DOCUMENT NO. 197343

Statement of Evidence:

Original survey done in the 1860's.

Dug with backhoe July 28, 1989 ,found nothing, set corner midway
and on line as was done by Jonah Peterman county surveyor in 1891.

CERTIFICATE OF LOCATION OF GOVERNMENT CORNER

Northeast Corner of Section 27, Township 115N, Range 40W, 5th P.M.
STATE OF MINNESOTA, County of Yellow Medicine

At the corner location shown on the sketch:

- On _____ found a _____
DATE
- left monument as found, lowered monument, removed monument (explain)
- On 8-10-89 placed a 1 1/4" iron pipe with seal.
DATE

SKETCH OF REFERENCE TIES

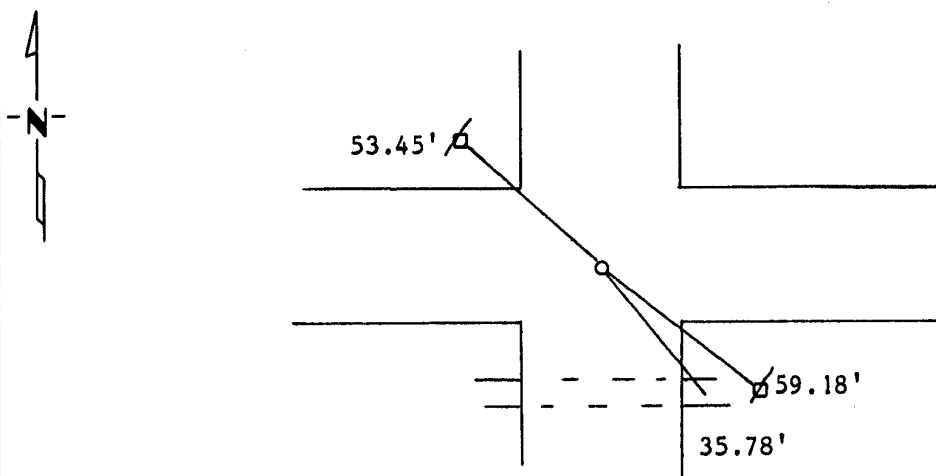

Nail and washer in Power Pole NW 53.45'

Nail and Bottle Cap in Power Pole SE 59.18'

X in Concrete Culvert SE 35.78'

Statement of evidence relative to this corner location is on back of page.

I hereby certify that this document and the data contained herein was prepared by me or under my direct supervision.

Ray E. Mooney 3-3-90
SIGNATURE DATE

- Registration No. 11943
- Land Surveyor, Professional Engineer
 - County Surveyor, County Engineer

OFFICE OF THE COUNTY RECORDER
County of Yellow Medicine

I hereby certify that this document was filed in the Co. Recorders office at 2:55 P.M. on the 1 day of May A.D., 1990

County Recorder Normand Godale
By _____, Deputy

DOCUMENT NO. 197342

Statement of Evidence:

Dug with air compressor August 10, 1989. Found nails all the way down but no stone, I set a 1½" pipe at road intersection by occupational lines.

Original survey in the 1860's.

John Nordgaard resurveyed the area in 1899.

John Nordgaard used stone in 1912.

John Nordgaard used stone again in 1930.

CERTIFICATE OF LOCATION OF GOVERNMENT CORNERS

Land Survey Monuments situated in Section 28, Township 115, Range 40 West of the Fifth Principal Meridian, Yellow Medicine County, State of Minnesota.

Statement of Evidence:

1864 - Original Government Land Office Survey
 1930 - County Survey Record Book, Page 526
 1949 - County Survey Record Book, Page 550
 2018 - Joshua M. Stern, LS 46169, set the monuments as noted below.

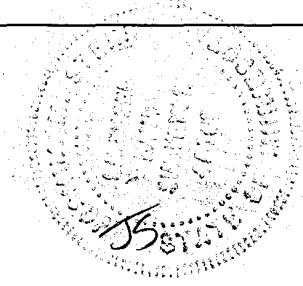

○ Found Monument from former survey ● Placed "46169 46171" Capped Iron Monument

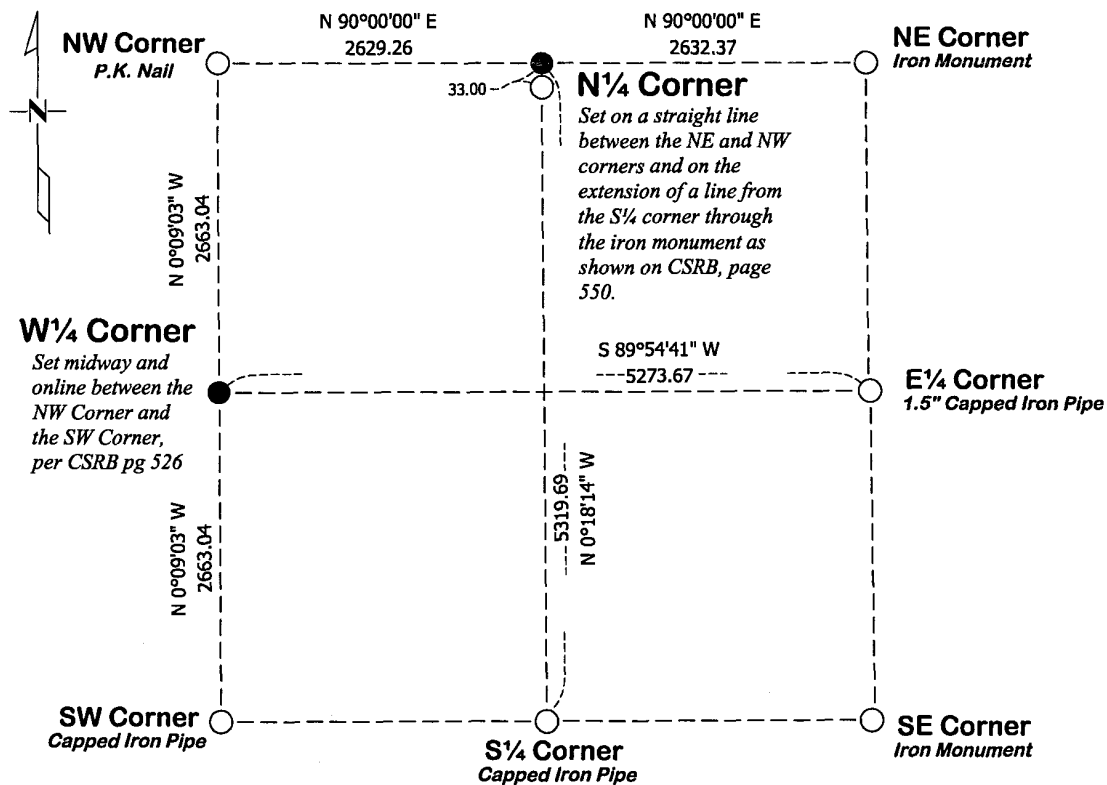

Corners to be Indexed

Corner	Section	Township	Range
N 1/4	28	115	40
W 1/4	28	115	40

Doc# 267985 Fee: \$0.00 1 Pages

Property & Public Services
 Property Records Division
 Yellow Medicine County, Minnesota
 I hereby certify that the within instrument was filed on March 8, 2018 at 10:20 AM

I hereby certify that this survey, plan, or report was prepared by me or under my direct supervision and that I am a duly Licensed Land Surveyor under the laws of the state of Minnesota.

Janel Timm, Yellow Medicine County Recorder

By Kelly Kauger Deputy

Joshua M. Stern 3/2/2018
 Signature Date

Joshua M. Stern - LS 46169

(reserved for recording data)

CERTIFICATE OF LOCATION OF GOVERNMENT CORNER

Northeast Corner of Section 28, Township 115N, Range 40W, 5th P.M.

STATE OF MINNESOTA, County of Yellow Medicine

At the corner location shown on the sketch:

On 8-10-89 found a 6"x6"x18" stone
DATE

left monument as found, lowered monument, removed monument (explain)

On 8-10-89 placed a 1 1/2" iron pipe with seal at road surface
DATE

SKETCH OF REFERENCE TIES

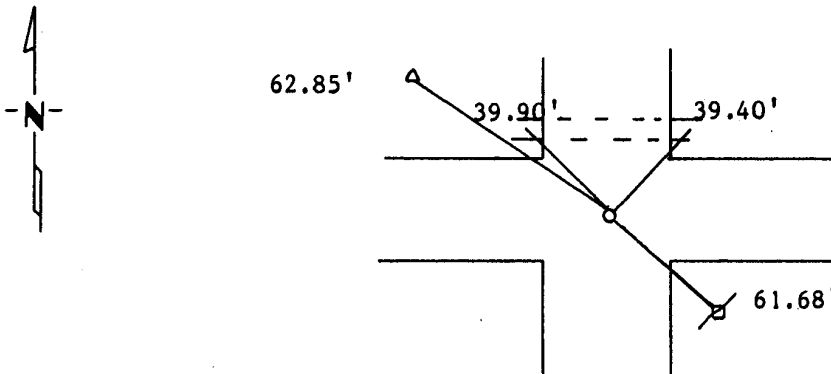

Nail and seal in Telephone Pedastel NW 62.85'

Nail and seal in Power Pole SE 61.68'

PK Nail in CMP culvert NW 39.90'

PK Nail in CMP culvert NE 39.40'

Statement of evidence relative to this corner location is on back of page.

I hereby certify that this document and the data contained herein was prepared by me or under my direct supervision.

Lytle C. Mowry 3 May 1990
SIGNATURE DATE

Registration No. 119435

Land Surveyor, Professional Engineer

County Surveyor, County Engineer

OFFICE OF THE COUNTY RECORDER
County of Yellow Medicine

I hereby certify that this document was filed in the Co. Recorders office at 3:20 P.M. on the 1 day of May A.D., 19 90

County Recorder Norma J. Goddard

By _____, Deputy

DOCUMENT NO. 197347

Statement of Evidence:

Original survey done in the 1860's.

John Nordgaard resurveyed the area in 1899.

John Nordgaard found and used stone in 1930.

Dug with air compressor August 10, 1989, found 6"x6"x18" stone placed 1 1/4" iron pipe with seal at road surface.

CERTIFICATE OF LOCATION OF GOVERNMENT CORNER

EAST QUARTER Corner of Section 30, Township 115, Range 40, 5th P.M.

STATE OF MINNESOTA, County of YELLOW MEDICINE

At the corner location shown on the sketch:

- On 6-20-2005 found a 8"X8"X18" STONE
DATE
- left monument as found, lowered monument, removed monument (explain)
- On 6-20-2005 placed a 30" BOLT ON WEST SIDE OF STONE & 5/8" IRON WITH
DATE SEAL ON EAST SIDE. STONE IS 8" DEEP.

SKETCH OF REFERENCE TIES

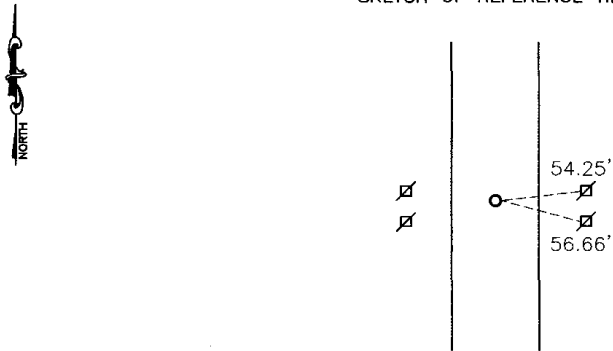

Nail and Seal in Power Pole NE 54.25'
Nail and Seal in Power Pole SE 56.66'

Statement of evidence relative to this corner location is on back of page.

I hereby certify that this document and the data contained herein was prepared by me or under my direct supervision.

Lyle E. Moring 12-16-05
SIGNATURE DATE

Registration No. 11943

- Land Surveyor, Professional Engineer
- County Surveyor, County Engineer

OFFICE OF THE COUNTY RECORDER

County of _____

I hereby certify that this document was filed in the Co. Recorders office at _____ .M on the _____ day of _____ A.D. 20 _____

County Recorder _____

By _____, Deputy

DOCUMENT NO. _____

Statement of Evidence

On June 20, 2005 Bueltel-Moseng Land Surveying dug with a backhoe (Jeseritz Construction) and found a 8"x8"x18" stone. A 30" bolt was set to the west side and rerod with seal was set on the east side. Stone is 8" deep.

Njc Lyle Moseng
703 Lawrence St
Marshall MN
56258

Doc# 239633 Fee: \$.00 2 Pages

Office of County Recorder
Yellow Medicine County, Minnesota
I hereby certify that the within instrument
was filed on December 20, 2005 at 10:20 AM

Kay Zempel, Yellow Medicine County Recorder

BY Kay Zempel ~~Recorder~~

CERTIFICATE OF LOCATION OF GOVERNMENT CORNER

Northeast Corner of Section 35, Township 115N, Range 40W

5th Principal Meridian, State of Minnesota, County of Yellow Medicine

At the corner location shown on the sketch:

On 07/15/08 found a Iron pipe, cap #18839, cap hard to read
DATE

left monument as found lowered monument removed monument (explain)

On 07/15/08 placed a set new reference ties
DATE

SKETCH OF REFERENCE TIES

1983 NAD(1996adj.)
 Yellow Medicine County Coordinates
 US Survey Feet
 N 169471.870
 E 571553.466

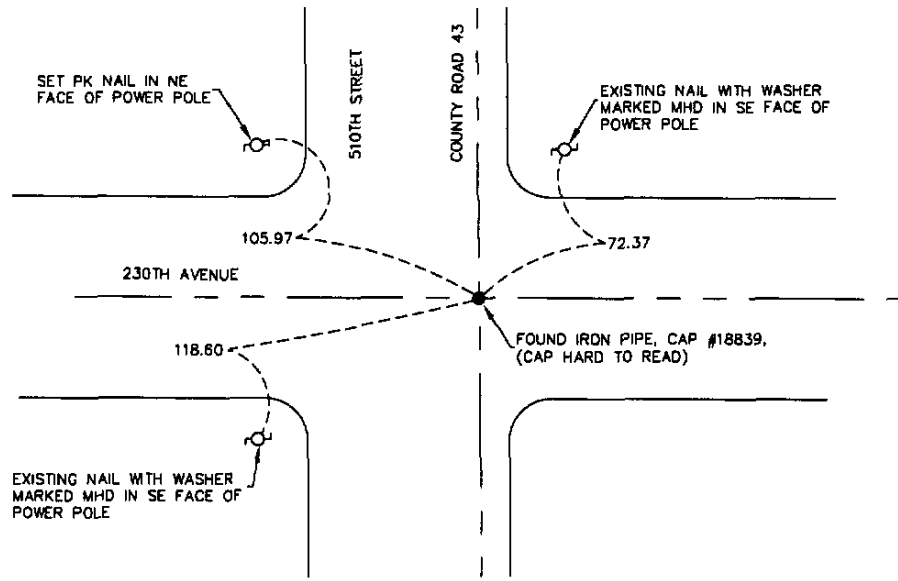

N
 ↑
 ↓
 N.T.S.

Statement of evidence for this corner location is on back of this page.

I hereby certify that this document was researched and prepared by me or under my direct supervision and that I am a licensed Land Surveyor under the laws of the State of Minnesota.

[Handwritten Signature]

Signature _____

Date 07/31/08 License No. 23021

Title:

- Land Surveyor Professional Engineer
 County Surveyor County Engineer

OFFICE OF THE COUNTY RECORDER

County of _____

I hereby certify that this document was filed in the Co.

Records office at _____ M. on the _____ day of _____ A.D. 20____

County Recorder _____

by _____ Deputy

DOCUMENT NO. _____

N/C
WESTWOOD PROFESSIONAL
SERVICES
7699 ANAGRAM DR
EDEN PRAIRIE MN 55344

Doc# 246202 Fee: \$0.00 2 Pages

Office of County Recorder
Yellow Medicine County, Minnesota
I hereby certify that the within instrument
was filed on August 6, 2008 at 11:00 AM

Kay Zempel, Yellow Medicine County Recorder

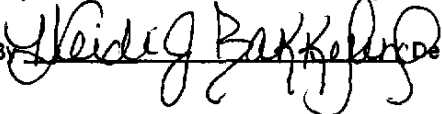
By  Deputy

CERTIFICATE OF LOCATION OF GOVERNMENT CORNER

North Quarter Corner of Section 36, Township 115N, Range 40W

5th Principal Meridian, State of Minnesota, County of Yellow Medicine

At the corner location shown on the sketch:

On 07/16/08 found a 8"X8"X18" field stone with double lath on south side of stone
DATE

left monument as found lowered monument removed monument (explain)

On 07/16/08 placed a 1/2"X24" Iron Pipe, cap # 19552 over stone,
DATE
6" below road surface, set three reference ties

SKETCH OF REFERENCE TIES

1983 NAD(1996adj.)
Yellow Medicine County Coordinates
US Survey Feet
N 169460.183
E 574207.134

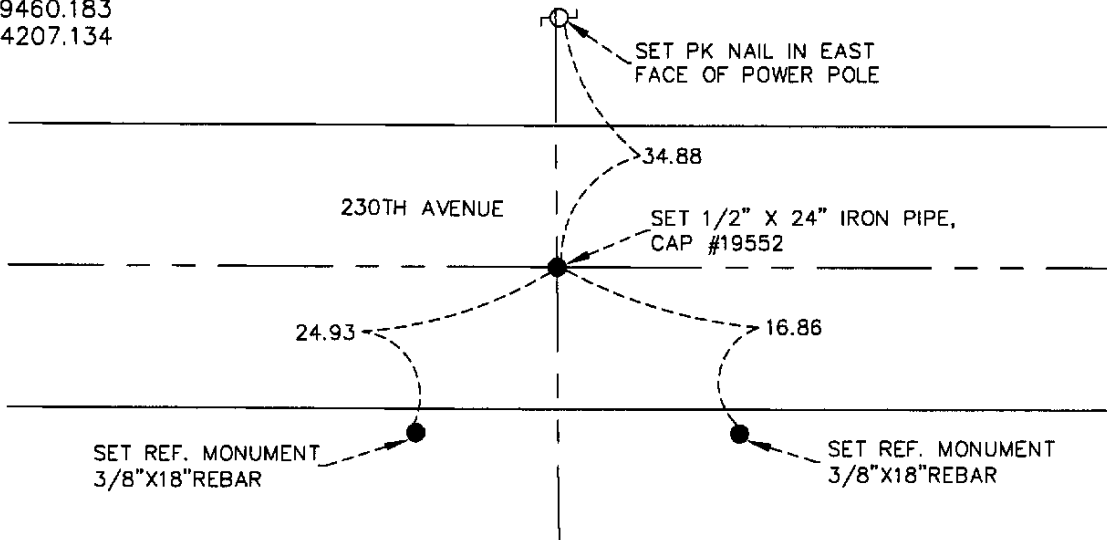

N.T.S.

Statement of evidence for this corner location is on back of this page.

I hereby certify that this document was researched and prepared by me or under my direct supervision and that I am a licensed Land Surveyor under the laws of the State of Minnesota.

Signature _____

Date 07/31/08 License No. 23021

Title:

- Land Surveyor Professional Engineer
- County Surveyor County Engineer

OFFICE OF THE COUNTY RECORDER

County of _____

I hereby certify that this document was filed in the Co.

Records office at _____, M. on the _____ day of _____, A.D. 20____

County Recorder _____

by _____, Deputy

DOCUMENT NO. _____

STATEMENT OF EVIDENCE:

NORTH QUARTER CORNER SECTION 36, T115W, R40W, 5TH PM

On July 16, 2008 Westwood Professional Services, Inc. dug with a backhoe and found a 8"X8"X18" field stone with double lath on south side of stone marking its location. The stone fit the north and south occupation lines and was the only stone found in the excavation area, stone was 1.8 feet below road surface. No other evidence was found. Left stone in place down 3.0 feet below road surface and set a 1/2"X24" Iron pipe with cap number 19552, down 0.5 feet below road surface, We set three reference monuments, two 3/8" X 18" rebar and one PK in Power Pole.

N/C
WESTWOOD PROFESSIONAL
SERVICES
7699 ANAGRAM DR
EDEN PRAIRIE MN 55344

Doc# 246191 Fee: \$0.00 2 Pages

Office of County Recorder
Yellow Medicine County, Minnesota
I hereby certify that the within instrument
was filed on August 6, 2008 at 10:05 AM

Kay Zempel, Yellow Medicine County Recorder

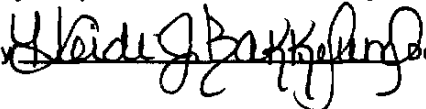
By  Deputy

CERTIFICATE OF LOCATION OF GOVERNMENT CORNER

Northeast Corner of Section 36, Township 115N, Range 40W

5th Principal Meridian, State of Minnesota, County of Yellow Medicine

At the corner location shown on the sketch:

On 07/15/08 found a Cast Iron Monument
DATE

left monument as found lowered monument removed monument (explain)

On 07/15/08 placed a checked existing ties and set new ties
DATE

SKETCH OF REFERENCE TIES

1983 NAD(1996adj.)
Yellow Medicine County Coordinates
US Survey Feet
N 169454.523
E 576876.076

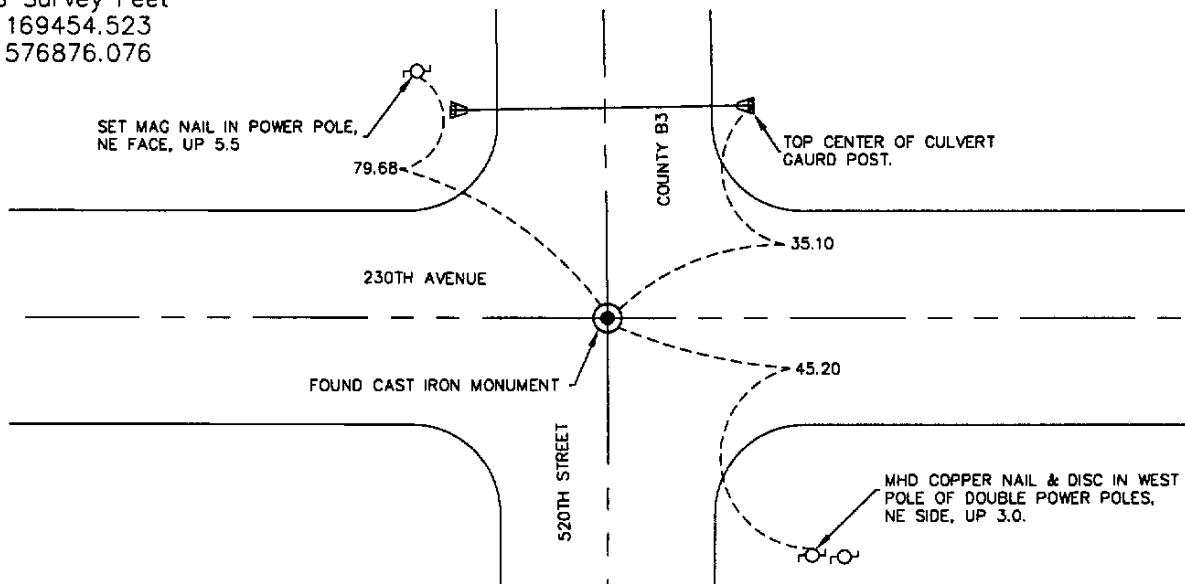

N.T.S.

Statement of evidence for this corner location is on back of this page.

I hereby certify that this document was researched and prepared by me or under my direct supervision and that I am a licensed Land Surveyor under the laws of the State of Minnesota.

Signature *Craig W. Munn*

Date 07/31/08 License No. 23021

Title:

- Land Surveyor Professional Engineer
- County Surveyor County Engineer

OFFICE OF THE COUNTY RECORDER

County of _____

I hereby certify that this document was filed in the Co.

Records office at _____, M. on the _____ day of _____, A.D. 20____

County Recorder _____

by _____, Deputy

DOCUMENT NO. _____

STATEMENT OF EVIDENCE:

NORTHEAST CORNER SECTION 36, T115N, RVIOW, 5TH P. M.

The original Public Land Survey was completed in 1864 by Charles E. Davis and J.W. Webb Jr. and a wood post was set in a dirt mound with pits to mark the corner.

In 1901, John Norgaard, County Surveyor, found a stone and stake set by adjoining landowners in the government mound. He set a 6"x 6" x 24" granite monument at this location.

Information in the County Engineer's Office shows that the granite monument was found in 1928, in 1937, in 1939 and again in 1964 when an iron monument was placed above the granite monument.

The iron monument was not found during the 1972 excavation. However, five large field stones piled on top of the granite monument were found.

An analysis of this data provides a continuous chain of record perpetuating the location of the original Public Land Survey corner.

For details of survey analysis and 1972 electronic survey measurements see Survey Report for S. P. 8701-18 from 0.3 miles North of the Yellow Medicine River to Granite Falls on file in the Survey Section, Minnesota Highway Department, Willmar, Minnesota.

N/C
WESTWOOD PROFESSIONAL
SERVICES
7699 ANAGRAM DR
EDEN PRAIRIE MN 55344

Doc# 246190 Fee: \$0.00 2 Pages

Office of County Recorder
Yellow Medicine County, Minnesota
I hereby certify that the within instrument
was filed on August 6, 2008 at 10:00 AM

Kay Zempel, Yellow Medicine County Recorder

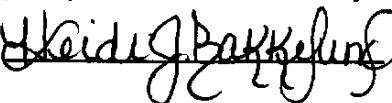
By  Deputy

CERTIFICATE OF LOCATION OF GOVERNMENT CORNER

Northeast Corner of Section 36, Township 115N, Range 40W, 5th P.M.

STATE OF MINNESOTA, County of Yellow Medicine

At the corner location shown on the sketch:

- On Sep. 29, 1971 found a 6" x 6" x 24" Granite Monument 3.0' Below Road Surface
DATE
There Were Five Large Stones Piled On Top Of The Monument
 left monument as found, lowered monument, removed monument (explain)
- On Sep. 1, 1972 placed a Minnesota Highway Department Cast Iron Monument Above
DATE
Granite Monument And 0.2' Below Road Surface

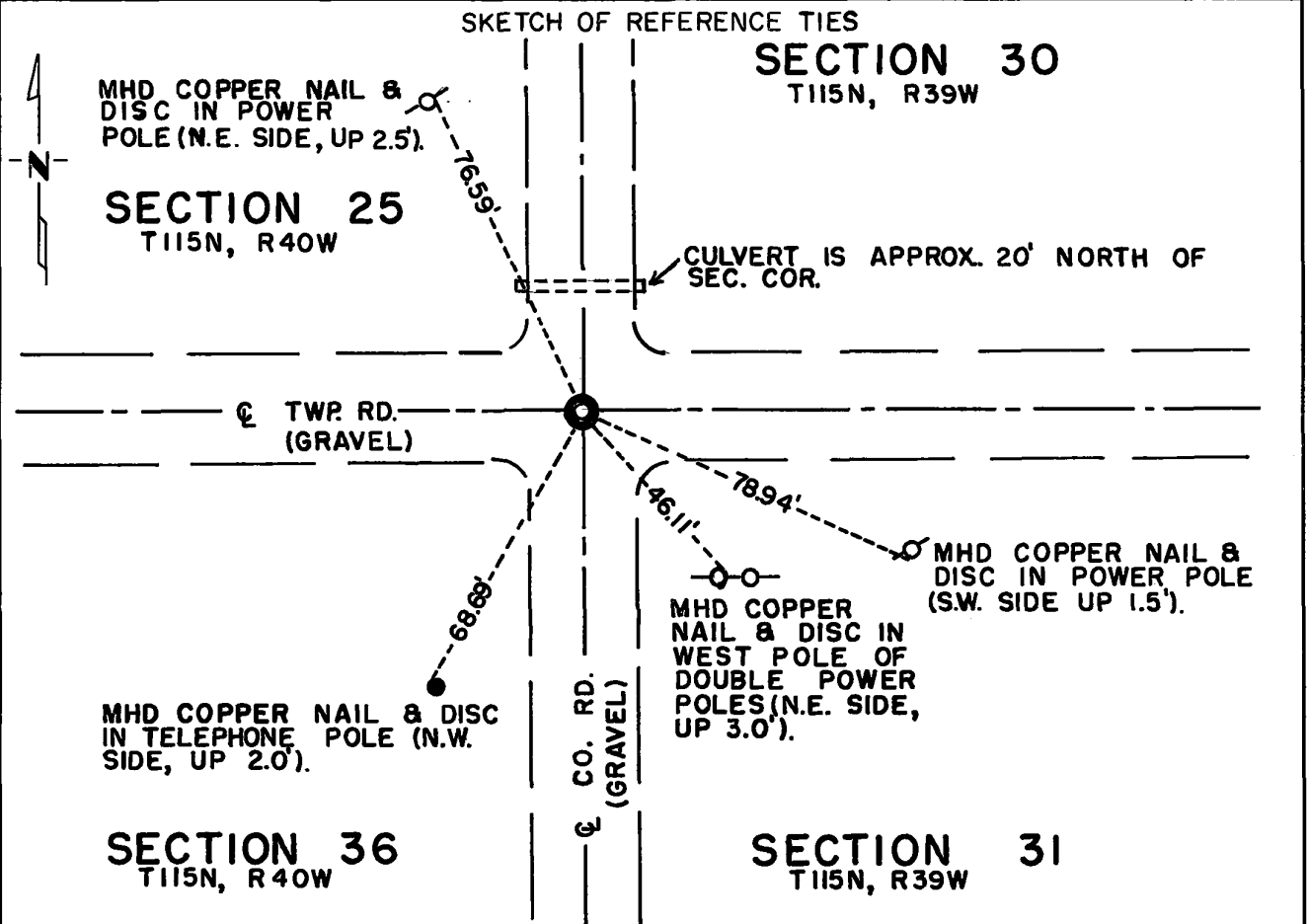

Statement of evidence relative to this corner location is on back of page.

I hereby certify that this document and the data contained herein was prepared by me or under my direct supervision.

John E. Suena SIGNATURE 4-5-74 DATE

Registration No. 10460

- Land Surveyor, Professional Engineer
- County Surveyor, County Engineer

OFFICE OF THE REGISTER OF DEEDS
County of Yellow Medicine

I hereby certify that this document was filed in the Reg. of Deeds office at 4:00 P.M. on the 19 day of April A.D., 19 74

Register of Deeds Norman J. Opdahl

By Kary Nordahl, Deputy

DOCUMENT NO. 163254

Statement of Evidence: NORTHEAST CORNER SECTION 36, T115N, R40W, 5TH P.M.

The original Public Land Survey was completed in 1864 by Charles E. Davis and J. W. Webb Jr. and a wood post was set in a dirt mound with pits to mark the corner.

In 1901, John Norgaard, County Surveyor, found a stone and stake set by adjoining landowners in the government mound. He set a 6" x 6" x 24" granite monument at this location.

Information in the County Engineer's Office shows that the granite monument was found in 1928, in 1937, in 1939 and again in 1964 when an iron monument was placed above the granite monument.

The iron monument was not found during the 1972 excavation. However, five large field stones piled on top of the granite monument were found.

An analysis of this data provides a continuous chain of record perpetuating the location of the original Public Land Survey corner.

For details of survey analysis and 1972 electronic survey measurements see Survey Report for S.P. 8701-18 from 0.3 miles North of the Yellow Medicine River to Granite Falls on file in the Survey Section, Minnesota Highway Department, Willmar, Minnesota.

Doc# 281549 Fee: \$0.00 2 Pages
Property & Public Services
Property Records Division
Yellow Medicine County, Minnesota
I hereby certify that the within instrument
was filed on January 2, 2024 at 10:45 AM

Janel Timm, Yellow Medicine County Recorder

By Delna Blood Deputy

CERTIFICATE OF LOCATION OF GOVERNMENT CORNER	
<u>North Quarter</u>	Corner of Section <u>18</u> , Township <u>115</u> , Range <u>40</u>
<u>Fifth</u>	Principal Meridian, State of Minnesota, County of <u>Yellow Medicine</u>
At the corner location shown on the sketch:	
<input checked="" type="checkbox"/>	On <u>October 9, 2023</u> found <u>No Existing Monumentation</u> DATE
<input type="checkbox"/>	left monument as found
<input type="checkbox"/>	lowered monument
<input type="checkbox"/>	removed monument (explain)
<input checked="" type="checkbox"/>	On <u>December 19, 2023</u> placed a <u>5/8" x 18" Iron Rod with Plastic Cap stamped 46169 - 46171</u> DATE
Statement of evidence for this corner location is on back of this page.	
I hereby certify that this survey, plan, or report was prepared by me or under my direct supervision and that I am a duly Licensed Land Surveyor under the laws of the state of Minnesota.	
Signature <u>Matthew D. Runke</u> Matthew D. Runke	Date <u>12/27/23</u> Minnesota Registered Land Surveyor #46171

STATEMENT OF EVIDENCE

North Quarter Corner Section 18, T115N-R40W

- 1864 C.E. Davis and J.W. Webb Jr. were contracted by the United States Government Land Office to perform the Original Public Land Survey in this township. Davis and Webb record in their field notes that they "Set post in mound with pits for quarter section corner".
- 2008 Matthew D. Runke, LS 46171, while performing surveys in Section 7, notes a "Found Iron Monument" at this corner position.
- Date Unknown Roy Marihart, LS 19092, while performing a survey in Section 18, notes that he "Set ½" Rebar with Cap stamped RLS 19092" at a lost position for this corner.
- Dec. 19, 2023 Matthew D. Runke, LS 46171, found a LS 19092 capped iron monument near this corner position. There is no record of the perpetuation of this corner position from when it was set as part of the Original Government Land Office Survey in 1864 until 2008. In 2008, I had located a metal attraction near this corner position, however, we were unable to recover this, or any other metal attraction near this corner position as part of our current survey work. The capped iron monument placed by Marihart was set at a lost position, 32.54 feet west of the historical fence line running south of this corner position. No large scale excavation was performed at this corner position. After review of the occupation lines in Sections 7 and 18, along with historical aerial photos back to the 1930's, it was determined the historical fence line to the south of this corner indicated the east-west location of this corner position. This position fits well with the Original Government Land Office Survey distance from the northeast corner of this Section (40 chains). A 5/8" x 18" rebar with a plastic cap stamped "46169-46171" was placed on-line between the northeast and northwest corners of this section and in-line with a historical fence line to the south. This position fits well with a tillage line to the north, the centerline of the east-west road and the former location of the north-south field line on the east line of the W½ of the NE¼.

Doc# 285872 Fee: \$0.00 2 Pages
 Property & Public Services
 Property Records Division
 Yellow Medicine County, Minnesota
 I hereby certify that the within instrument
 was filed on February 9, 2026 at 9:00 AM

Janel Timm, Yellow Medicine County Recorder

Alvin J. Fischer

CERTIFICATE OF LOCATION OF GOVERNMENT CORNER

East Quarter Corner of Section **3**, Township **115**, Range **40**
Fifth Principal Meridian, State of Minnesota, County of **Yellow Medicine**

At the corner location shown on the sketch:

- On Jan 12, 2026 found a No Existing Monumentation
DATE
- left monument as found lowered monument removed monument (explain)
- On Feb. 3, 2026 placed a 5/8"x15" Rebar with a "46169-46171-62454" stamped plastic cap
DATE

Note: No good local ties available

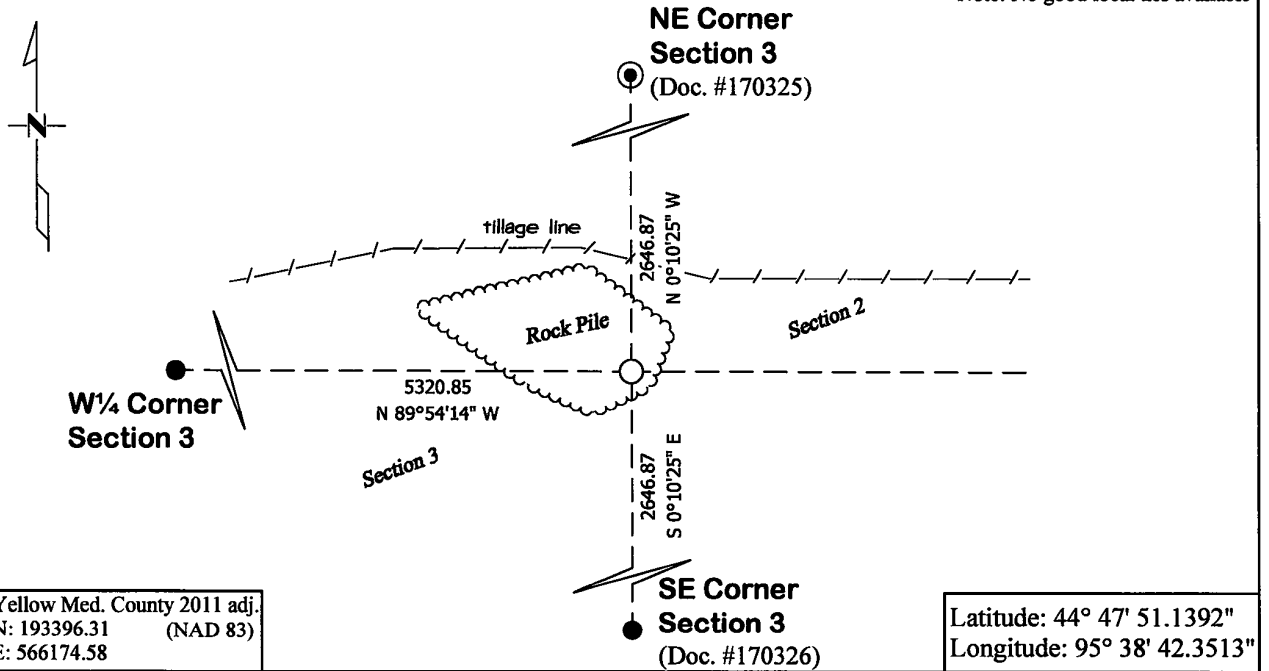

Statement of evidence for this corner location is on back of this page.

I hereby certify that this survey, plan, or report was prepared by me or under my direct supervision and that I am a duly Licensed Land Surveyor under the laws of the state of Minnesota.

Signature *Leo A. Van Beck* Date 2-3-2026
 Leo A. Van Beck, Minnesota Registered Land Surveyor #62454

STATEMENT OF EVIDENCE

East Quarter Corner of Section 3, T115N-R40W

- 1864** Chas E. Davis & J.W. Webb were contracted by the United States Government Land Office to perform the Original Public Land Survey in this township. Davis & Webb record in their field notes "Set post in mound with pits for quarter section corner."
- 1913** John Norgaard, County Surveyor, records in County Surveyors Record Book A, Page 311, "Located on line and equal distance set stone" at this corner and dimensions to this corner position.
- 1926** John Norgaard, County Surveyor, records in County Surveyors Record Book A, Page 504, "Found stone located in 1913" at this corner and dimensions to this corner position.
- Feb. 3, 2026** Leo A. Van Beck, LS 62454, searched with a metal locator and found nothing at this corner position. No large scale excavation was performed as this corner lands within a large rock pile. The position of this corner was verified by using former County Survey records. A 5/8" x 15" Rebar with a "46171-46169-62454" stamped plastic cap was set midway and online between the northeast and southeast corners of this section as noted on CSRB-A, pages 311 and 504. This position lands within a large rockpile. The coordinates of this section corner were recorded in the Minnesota Department of Transportation Yellow Medicine County Coordinate System (2011 Adjustment). The latitude and longitude coordinates listed were derived using MNCON software.

Doc# 285873 Fee: \$0.00 2 Pages

Property & Public Services
Property Records Division
Yellow Medicine County, Minnesota
I hereby certify that the within instrument
was filed on February 9, 2026 at 9:00 AM

Janel Timm, Yellow Medicine County Recorder

Alvin J. Fischer

CERTIFICATE OF LOCATION OF GOVERNMENT CORNER

North Quarter Corner of Section 10, Township 115, Range 40

Fifth Principal Meridian, State of Minnesota, County of Yellow Medicine

At the corner location shown on the sketch:

On Jan. 9, 2026 found a No Existing Monumentation
DATE

left monument as found lowered monument removed monument (explain)

On Feb. 3, 2026 placed a Survey Spike with washer stamped "46169-46171-62454"
DATE

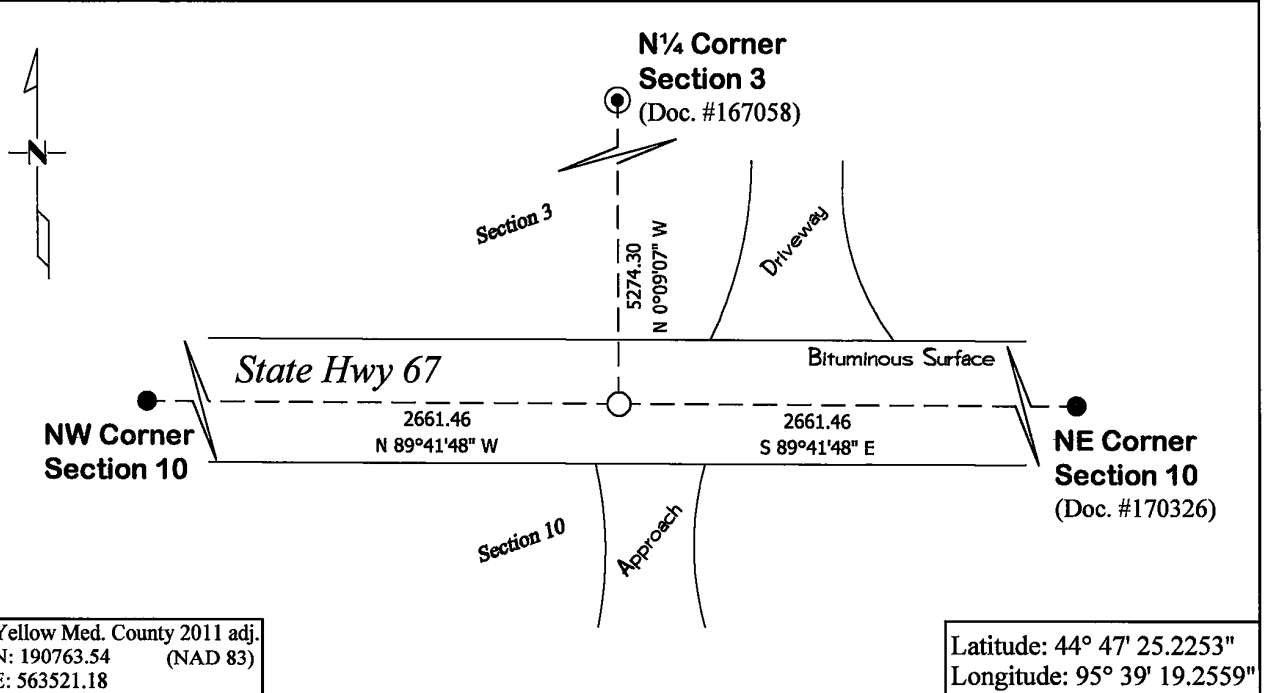

Statement of evidence for this corner location is on back of this page.

I hereby certify that this survey, plan, or report was prepared by me or under my direct supervision and that I am a duly Licensed Land Surveyor under the laws of the state of Minnesota.

Signature Leo A. Van Beck Date 2-3-2026
Leo A. Van Beck, Minnesota Registered Land Surveyor #62454

STATEMENT OF EVIDENCE

North Quarter Corner of Section 10, T115N-R40W

- 1864** Chas E. Davis & J.W. Webb were contracted by the United States Government Land Office to perform the Original Public Land Survey in this township. Davis & Webb record in their field notes "Set post in mound with pits for quarter section corner."
- 1913** John Norgaard, County Surveyor, records in County Surveyors Record Book A, Page 311, "Located on line and equal distance fence running south 4 feet east set nothing" at this corner and dimensions to this corner position.
- Unknown** Minnesota Department of Transportation Highway Strip Map No. S.P 8706, sheet 1 for Trunk Highway 67 notes "Fe. & Rd. Int." at station 26+56.6 and but does not note a monument type at this corner position.
- Feb. 28, 2026** Leo A. Van Beck, LS 62454, searched with a metal locator and found no existing monumentation at this corner position. No large scale excavation was performed as this corner lands within the State Highway. The position of this corner was verified by using former County Survey records and surveys. A Survey Spike and washer stamped "46171-46169-62454" was set midway and online as noted on CSRB-A, page 311. The coordinates of this section corner were recorded in the Minnesota Department of Transportation Yellow Medicine County Coordinate System (2011 Adjustment). The latitude and longitude coordinates listed were derived using MNCON software.