

CERTIFICATE OF LOCATION OF GOVERNMENT CORNER

NORTH QUARTER Corner of Section 2, Township 115 N., Range 43 W., 5th. P.M.

STATE OF MINNESOTA, County of YELLOW MEDICINE

At the corner location shown on the sketch:

On _____ found a _____
DATE

left monument as found, lowered monument, removed monument (explain)

On 7-8-81 placed a 3/4" x 24" IRON ROD, DOWN 0.3'
DATE

SKETCH OF REFERENCE TIES



NOTE:

MONUMENT IS
ON $\frac{1}{2}$ E-W ROAD
IN LINE WITH FENCE NORTH
IN LINE WITH FENCE SOUTH

TIE TAKEN 12-11-86

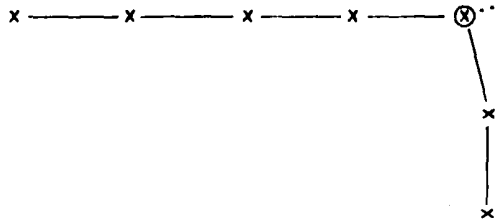
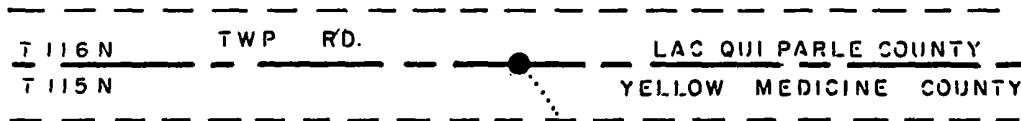

S 06° W
33.32'

D.N.R. NAIL & DISC
EAST SIDE CORNER
FENCE POST
UP 2'

BEARINGS OBSERVED WITH COMPASS

Statement of evidence relative to this corner location is on back of page:

J. B. M. 3-3-87
G-879

RECORDED
GRANTED
INDEXED

I hereby certify that this document and the data contained herein was prepared by me or under my direct supervision.

Bruce W. Sheppard 3-18-87
SIGNATURE DATE

Registration No. 17003

- Land Surveyor, Professional Engineer
- County Surveyor, County Engineer

OFFICE OF THE COUNTY RECORDER
County of Yellow Medicine

I hereby certify that this document was filed in the Co. Recorders office at 10:10 A.M. on the 20 day of March A.D., 1987

County Recorder Norman J. Opdahl

By Kay Nordahl, Deputy

DOCUMENT NO. 190306

North Quarter Corner Section 2, Township 115 North, Range 43 West

This corner was originally established by the U.S. General Land Office survey in 1858. The government notes show corner marked with a wood post and deposited coal in a mound with trench and pits as per instructions.

In March 1981, the DNR Bureau of Engineering contacted the following for corner information:

Lac Qui Parle County Offices of the Recorder and Highway Engineer
Yellow Medicine County Offices of the Recorder and Highway Engineer

The following information was obtained from the DNR Bureau of Engineering's records:

In 1963, corner was established on the center line of an east-west road in line with fences north and south. A railroad spike was set to mark this location and the following ties were:

· nail and bottle cap on west side of tel. pole, southeast, 58.65 feet
nail and bottle cap on east side of corner fence post, south, 34.55 feet

On April 1, 1981, the DNR Bureau of Engineering hired a backhoe operated by Donovan Wigers of Boyd to dig for evidence of this corner. Dug a 6 foot by 8 foot by 30 inch deep hole the center being the center line of an east-west road in line with fences north and south. In digging, natural ground was found down 24 inches and no evidence of a monument was found. Searched for but did not find record ties.

Then a temporary position for corner was computed on a straight between section corners and in line with fences north and south. The temporary position was found to be:

2642.10 feet from the northeast corner of Section 2
2654.75 feet from the northeast corner of Section 3

Accept the temporary position as the location of the corner.

On December 11, 1986, revisited the corner and found the iron rod as previously set in good condition and took ties.

Traverse information is available from the DNR Bureau of Engineering.

CERTIFICATE OF LOCATION OF GOVERNMENT CORNER

NORTHEAST Corner of Section 2, Township 115 N., Range 43 W., 5th P.M.
 STATE OF MINNESOTA, County of YELLOW MEDICINE

At the corner location shown on the sketch:

- On 3-24-81 found a CAST IRON MONUMENT, DOWN 0.4', OVER A WOOD HUB, DOWN 16", OVER A 8" x 8" CUT GRANITE BLOCK, DOWN 28"
DATE
- left monument as found, lowered monument, removed monument (explain)
- On _____ placed a _____
DATE

SKETCH OF REFERENCE TIES

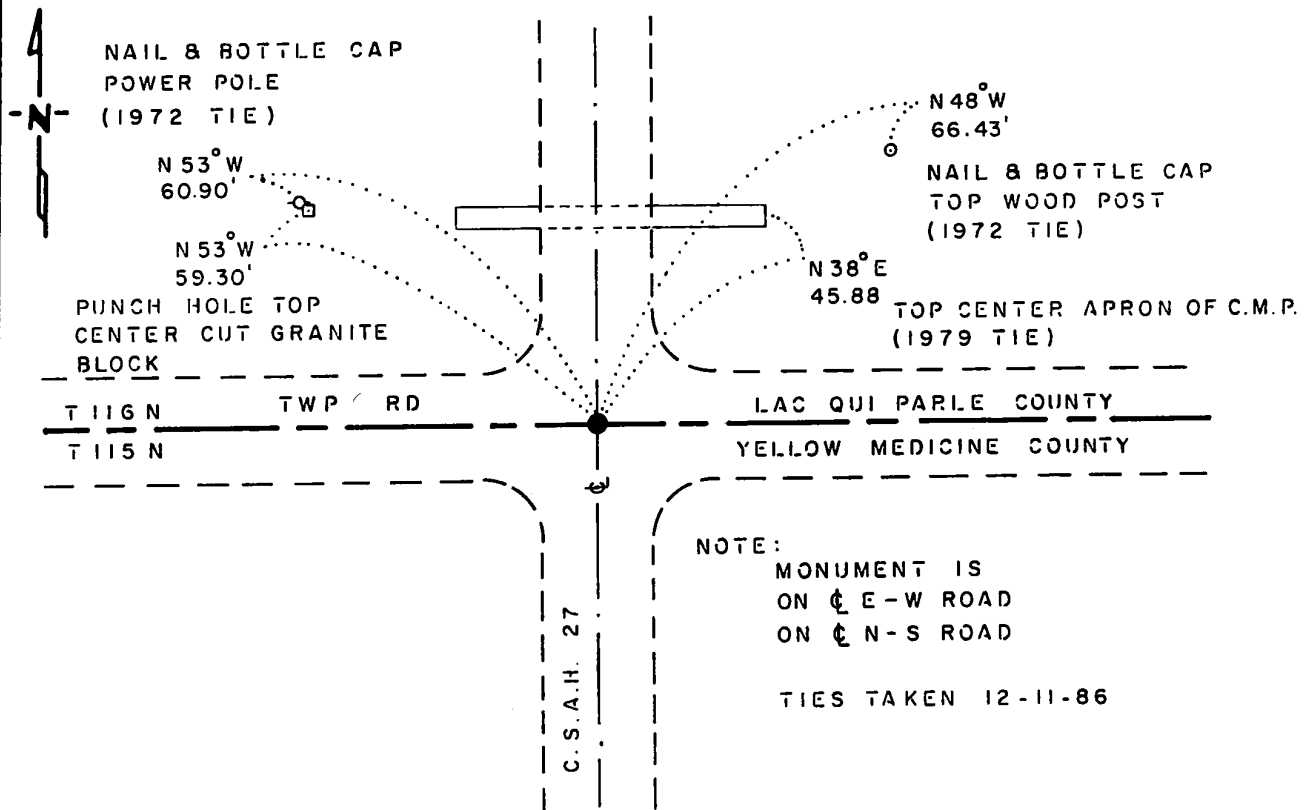

NOTE:
 MONUMENT IS
 ON C E-W ROAD
 ON C N-S ROAD
 TIES TAKEN 12-11-86

BEARINGS OBSERVED WITH COMPASS

Statement of evidence relative to this corner location is on back of page.

J. B. M. 3-3-87
 8-879

RECORDED
 GRANTOR
 GRANTEE
 INDEXED

I hereby certify that this document and the data contained herein was prepared by me or under my direct supervision.

Bruce W. Shupard 3-18-87
SIGNATURE DATE

Registration No. 17003
 Land Surveyor, Professional Engineer
 County Surveyor, County Engineer

OFFICE OF THE COUNTY RECORDER
 County of Yellow Medicine

I hereby certify that this document was filed in the Co. Recorders office at 10:05 A.M. on the 20 day of March A.D., 19 87

County Recorder Norman J. Opdahl

By Kay Nordahl, Deputy
 DOCUMENT NO. 190305

This corner was originally established by the U.S. General Land Office survey in 1858. The government notes show corner marked with a wood post and deposited coal in a mound with trench and pits as per instructions.

In March 1981, the DNR Bureau of Engineering contacted the following for corner information:

Lac Qui Parle County Offices of the Recorder and Highway Engineer
Yellow Medicine County Offices of the Recorder and Highway Engineer

The following information was obtained from the Yellow Medicine County Recorder's Office:

Survey Book "B" contains a collection of what was found at government corners by John Norgaard, County Surveyor, dated September 27, 1901. Norgaard states, "Found stone and stake in government mound." A 6 inch by 6 inch by 2 feet jasper granite was set level with the ground at this location.

The following information was obtained from the Lac Qui Parle County Recorder's Office:

Surveyor's Record Book 1 on Page 280 contains a 1904 survey by Berner Loftfield, County Surveyor. Survey states that a stone was found at corner per Yellow Medicine County Surveyor's information. The corner is shown:
38.04 chains (2510.64 feet) from the east quarter corner of Section 35
40.12 chains (2647.92 feet) from the north quarter corner of Section 1

The following information was obtained from the Yellow Medicine County Highway Engineer's Office:

A sheet containing ties to government corners circa 1940 shows corner but does not indicate what was found or set. The following ties are shown to corner:

telephone pole, northwest, 72.3 feet
telephone pole, northeast, 95.4 feet

The following information was obtained from the Lac Qui Parle County Recorder's Office:

A certificate of corner location signed by Lyle W. Pantzke, Highway Engineer, in 1941 shows that a stone was found at corner. An 8 inch by 8 inch by 24 inch quarried granite block was set in place of stone and the following ties were taken:

set - 8" x 8" x 24" quarried granite block, northwest, 50.0 feet
set - 8" x 8" x 24" quarried granite block, northeast, 50.0 feet

The following information was obtained from the Yellow Medicine County Highway Engineer's Office:

A page in a field notebook shows that on April 27, 1972, an iron monument was found at corner down 10 inches. The following ties are shown to corner:

at PI Station 319+28.5
top of steel fence post, west-southwest, 75.65 feet
cap in power pole, northwest, 60.85 feet
spike in road, west, 100.00 feet
cap in top of R/W post, northeast, 66.2 feet

The following information was obtained from the Lac Qui Parle County Recorder's Office:

A Certificate of Location of Government Corner signed by Marlyn D. Hanson in 1979 shows that a granite block was found at corner. A cast iron marker was set in place of granite block and the following ties were taken:

- nail in corner fence post, southwest, 47.0 feet
- granite block, northwest, 59.4 feet
- top center of apron of CMP, northeast, 45.9 feet

On March 24, 1981, the DNR Bureau of Engineering traversed to the area of the corner and found a cast iron monument down 0.4 of a foot over a wood hub down 16 inches over an 8 inch by 8 inch granite block down 28 inches. Searched for and found record ties as shown on sketch of reference ties. Reset the monuments as found and found them to be:

- at the intersection of roads
- 2511.27 feet from the east quarter corner of Section 35
- 2642.10 feet from the north quarter corner of Section 2

Accept the granite block as the location of the corner.

On December 11, 1986, revisited the corner and found the cast iron monument in good condition and took ties.

Traverse information is available from the DNR Bureau of Engineering.

CERTIFICATE OF LOCATION OF GOVERNMENT CORNER

NORTHEAST Corner of Section 3, Township 115, Range 43, 5 P.M.

STATE OF MINNESOTA, County of YELLOW MEDICINE

At the corner location shown on the sketch:

■ On 3-31-1981 found a 6"x6"x26" CUT GRANITE BLOCK DOWN 20"
DATE

■ left monument as found, lowered monument, removed monument (explain)

■ On 3-31-1981 placed a DNR CAST IRON MONUMENT DOWN 0.4' OVER SAID
DATE GRANITE BLOCK 1' WEST & 1' SOUTH OF P.I. OF ROAD.

SKETCH OF REFERENCE TIES

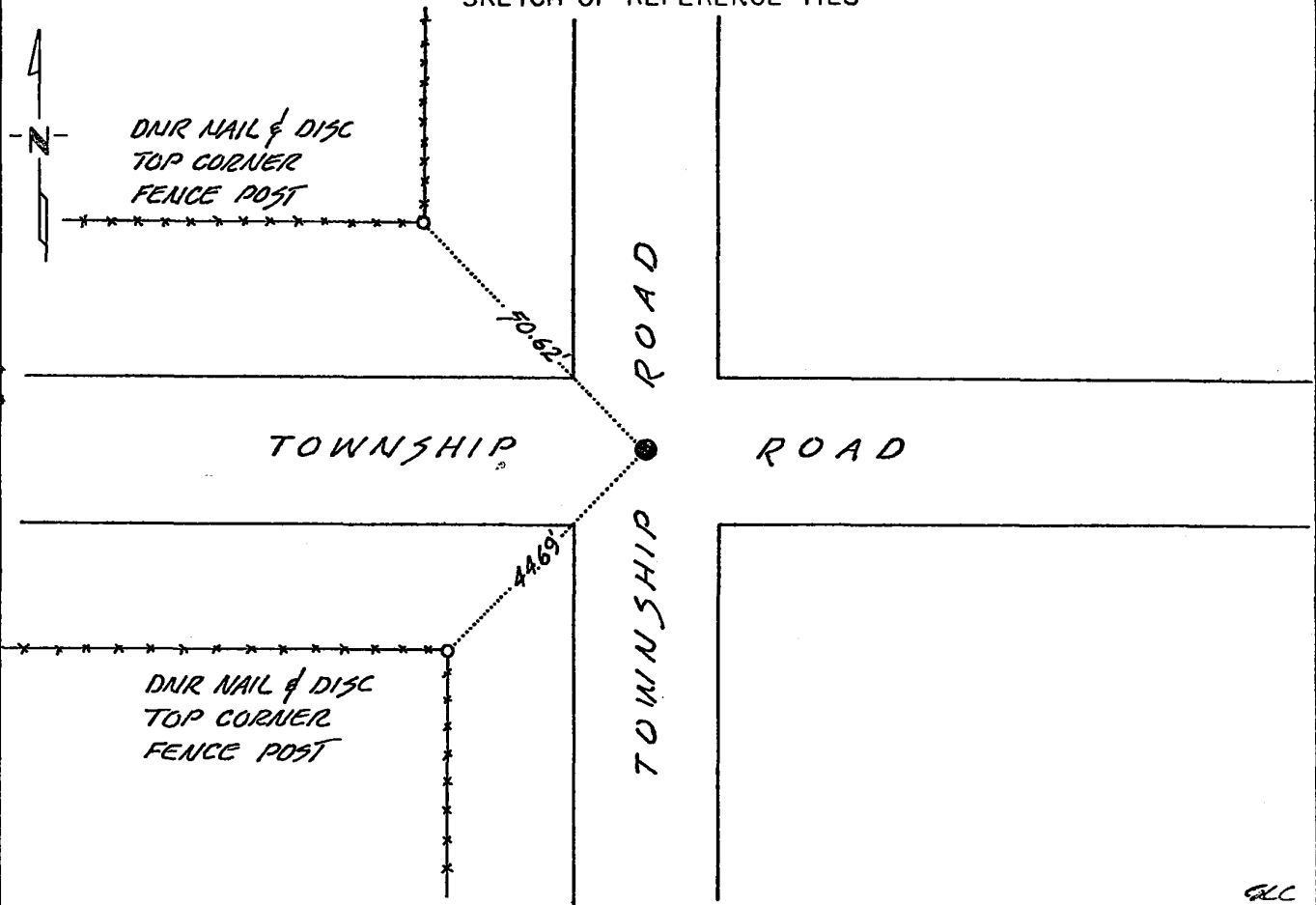

GLC

Statement of evidence relative to this corner location is on back of page. 6-879

I hereby certify that this document and the data contained herein was prepared by me or under my direct supervision.

Burt R. Evland 10-7-83
SIGNATURE DATE

Registration No. 10516

Land Surveyor, Professional Engineer

County Surveyor, County Engineer

OFFICE OF THE REGISTER OF DEEDS

County of Yellow Medicine

I hereby certify that this document was filed in the County Recorder's office at 9:20 A.M. on the 5 day of December A.D., 1983

Norman J. Opdahl,
Register of Deeds County Recorder

By Kay Nordahl, Deputy

DOCUMENT NO. 183104

Statement of Evidence: Northeast Corner Section 3 Township 115 Range 43

This corner was originally established by the U.S. General Land Office survey in 1858. The government notes show corner marked with a wood post set in mound of earth with pits and trench dug around the mound.

On March, 1981, the DNR Bureau of Engineering contacted the Yellow Medicine and the Lac Qui Parle County Offices of the Recorder and Highway Engineer for corner information.

The following information was obtained from the Yellow Medicine County Recorder's Office:

In survey book "B", John Norgaard, Surveyor, states in 1901 that he found a stake in the government mound and set a granite stone level with the ground to perpetuate the corner.

The following information was obtained from the Lac Qui Parle County Recorder's Office:

In Surveyor's record book #2 on Page 76, Berner Laftfield, Land Surveyor, in April, 1925, found a cut granite stone marking the corner.

On March 31, 1981, the DNR hired backhoe operator Donovan Wigers, of Boyd, and a 4'x8' hole revealed a cut granite block as shown and described on this certificate. Monument tied in as shown on this sketch.

Traverse information is available from the DNR Bureau of Engineering.

Doc# 268926 Fee: \$0.00 3 Pages

Property & Public Services
Property Records Division
Yellow Medicine County, Minnesota
I hereby certify that the within instrument
was filed on July 9, 2018 at 10:25 AM

Janel Timm, Yellow Medicine County Recorder

By Kelly Kruger Deputy

Index No. C-5

CERTIFICATE OF LOCATION OF GOVERNMENT CORNER

EAST QUARTER Corner of Section 6, Township 115 N, Range 43 W
5TH Principal Meridian, State of Minnesota, County of YELLOW MEDICINE

At the corner location shown on the sketch:

■ On 10/18/10 found a 3/8" INSIDE DIAMETER IRON PIPE, DOWN 0.2'
DATE

left monument as found, lowered monument, removed monument (explain)

■ On 10/18/10 Placed a 3/4" X 24" REBAR WITH PLASTIC CAP STAMPED
DATE
"MN DNR LS 17003", DOWN 0.4', IN PLACE OF FOUND IRON PIPE.

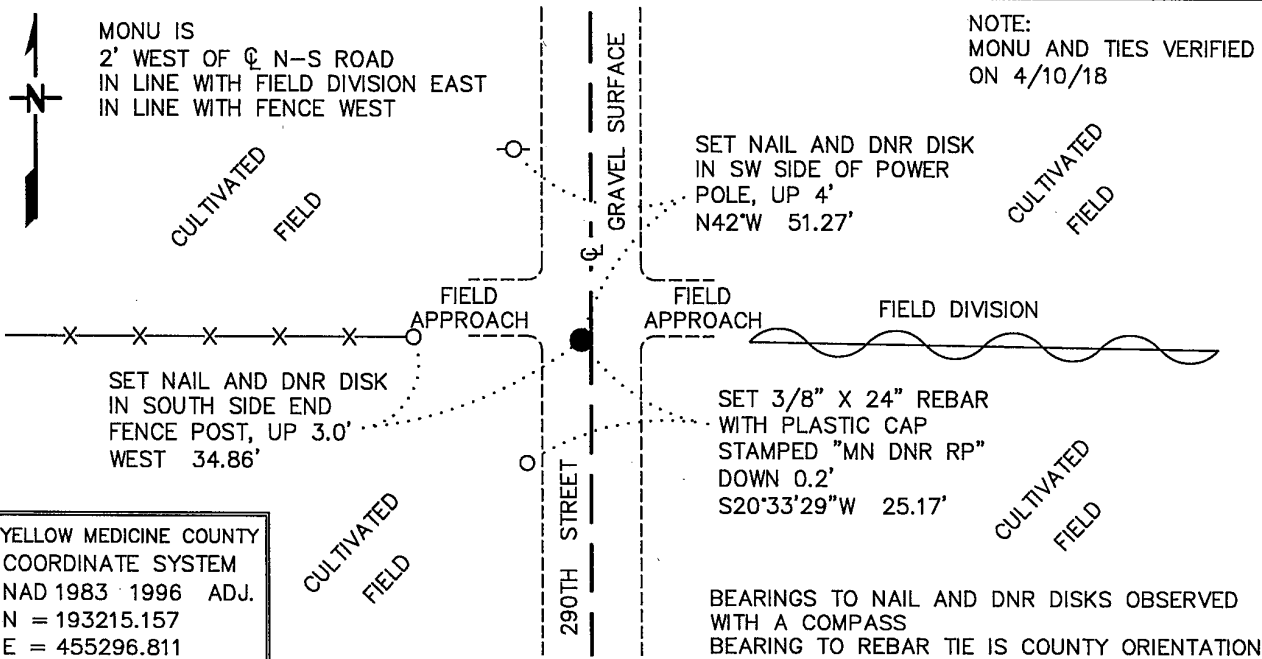

Statement of evidence for this corner location is on back of this page.

MAY 2018
WMA00109

I hereby certify that this plan, specification, or report was prepared by me or under my direct supervision and that I am a duly Licensed Land Surveyor under the laws of the State of Minnesota.

SIGNATURE Bruce W. Shepperd DATE 6/13/18 License Number 17003
BRUCE W. SHEPPERD

The DNR Division of Lands and Minerals contacted the following for survey information:

Minnesota History Center in St. Paul
Yellow Medicine County Recorder's Office
Rodeberg and Berryman Consulting Engineer's Office of Montevideo
MNDOT Office in St. Paul
Yellow Medicine County Highway Engineer's Office
Bonnema Surveys, Inc. of Willmar
Buetel-Moseng Land Surveying of Marshall
Marihart Surveying, P.A. of Dawson
Zieske Land Surveying, Inc. of Windom

- 1867 U.S. General Land Office notes, obtained from the Minnesota History Center, show the corner marked with a wood post in a mound with a charred stake and pits.
The corner is shown:
41.00 chains (2706.00 feet) from the northeast corner of Section 6
40.00 chains (2640.00 feet) from the southeast corner of Section 6
- 1914 November, a red Surveyors Record Book, Page 339, obtained from the Yellow Medicine County Recorder's Office, contains a survey of Section 6, T115N, R43W, by John Norgaard. Survey states the following about the corner:
"Found stone set by me in govt mound 18 years ago"
- 1956 February, the Minnesota Department of Conservation established the corner on line between adjoining section corners and in line with a fence. A description of what kind of monument was set to mark the location of the corner is not given. The corner is shown:
2664.3 feet from the northeast corner of Section 6
2664.3 feet from the southeast corner of Section 6
- 1962 June, the Minnesota Department of Conservation established the corner on line between adjoining section corners. An iron pipe was set to mark the location of the corner and the following ties were taken to it:
on the centerline of a north-south Township Road
2739.8 feet from the northeast corner of Section 6
2662.9 feet from the southeast corner of Section 6
fence post, east-southeast, 30.75 feet
power pole, west-northwest, 51.08 feet
- 2010 October 18, the DNR Division of Lands and Minerals found 3/8 inch inside diameter iron pipe, down 0.2 of a foot, in area of the corner. The iron pipe was found to be:
2 feet west of the centerline of a north-south Township Road
in line with a field division east
in line with a fence west
2739.11 feet from the northeast corner of Section 6
2623.42 feet from the southeast corner of Section 6
24.75 feet south and 2.98 feet west of the lost position

Searched for but found no evidence of the record ties.

East Quarter Corner of Section 6, Township 115 North, Range 43 West

Page 2 of 2

An 8 foot north-south by 12 foot east-west by 4 foot deep hole was dug with a backhoe, the center being 25 feet north and 3 feet east of the found iron pipe - the lost position for the corner. No evidence of a monument was found in the excavation.

Also, dug a 4 foot north-south by 4 foot east-west by 4 foot deep hole with the backhoe, the center being the found iron pipe. No evidence of a monument was found in the excavation.

Analysis of the above information led the DNR Division of Lands and Minerals to conclude that the found 3/8 inch inside diameter iron pipe marks the obliterated position of the corner. The iron pipe was replaced with a 3/4 inch by 24 inch rebar with a plastic cap stamped "MN DNR LS 17003" as shown on the sketch of reference ties.

2018 April 10, the DNR Division of Lands and Minerals visited the area of the corner and found the 3/4 inch by 24 inch rebar with a plastic cap stamped "MN DNR LS 17003" set in 2010 and ties as shown on the sketch of reference ties.

Doc# 268925 Fee: \$0.00 3 Pages

Property & Public Services
Property Records Division
Yellow Medicine County, Minnesota
I hereby certify that the within instrument
was filed on July 9, 2018 at 10:20 AM

Janel Timm, Yellow Medicine County Recorder

By Kelly Kanger Deputy

Index No. A-5

CERTIFICATE OF LOCATION OF GOVERNMENT CORNER

NORTHEAST Corner of Section 6, Township 115 N, Range 43 W
5TH Principal Meridian, State of Minnesota, County of YELLOW MEDICINE

At the corner location shown on the sketch:

- On 9/14/10 found a 4" X 8" CUT RED JASPER GRANITE MONUMENT, DOWN 2'
DATE
- left monument as found, lowered monument, removed monument (explain)
- On 9/14/10 Placed a 3/4" X 12" REBAR WITH PLASTIC CAP STAMPED
DATE
"MN DNR LS 17003", DOWN 0.3', OVER FOUND MONUMENT

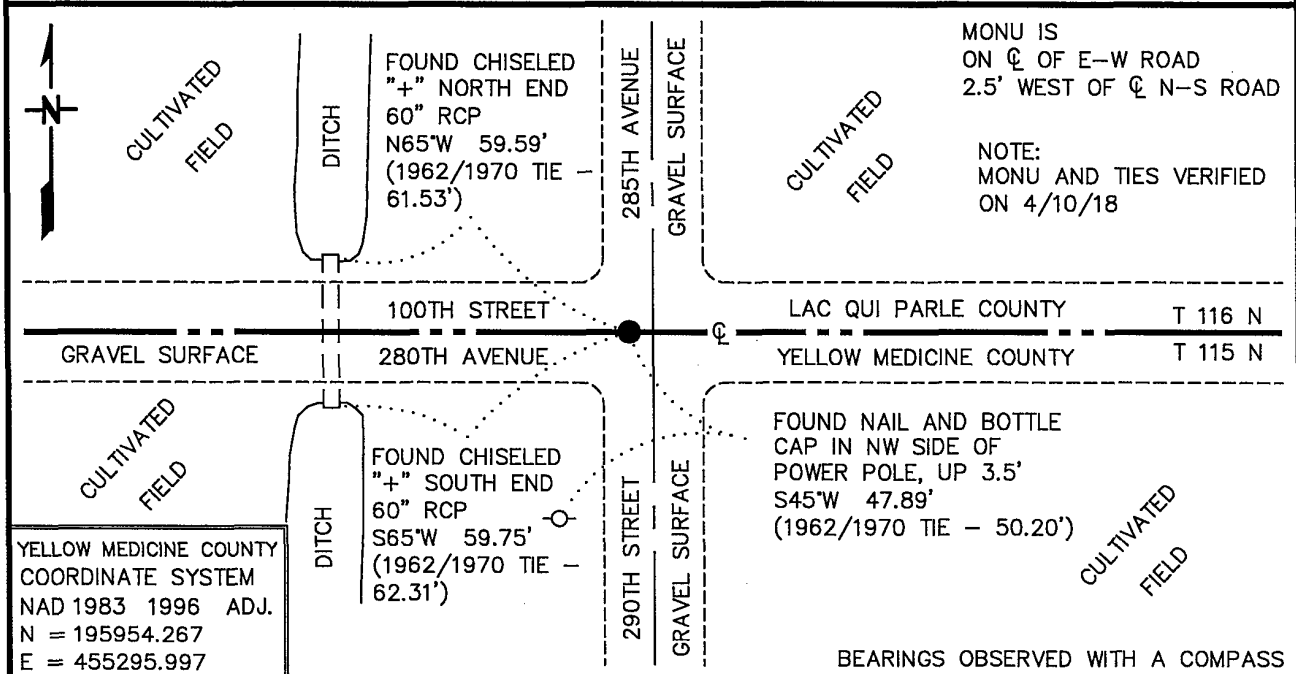

YELLOW MEDICINE COUNTY
COORDINATE SYSTEM
NAD 1983 1996 ADJ.
N = 195954.267
E = 455295.997

Statement of evidence for this corner location is on back of this page.

MAY 2018
WMA00109

I hereby certify that this plan, specification, or report was prepared by me or under my direct supervision and that I am a duly Licensed Land Surveyor under the laws of the State of Minnesota.

SIGNATURE Bruce W. Shepperd DATE 6/13/18 License Number 17003
BRUCE W. SHEPPERD

The DNR Division of Lands and Minerals contacted the following for survey information:

Minnesota History Center in St. Paul
Lac Qui Parle County Recorder's Office
Yellow Medicine County Recorder's Office
Rodeberg and Berryman Consulting Engineer's Office of Montevideo
MNDOT Office in St. Paul
Yellow Medicine County Highway Engineer's Office
Bonnema Surveys, Inc. of Willmar
Buetel-Moseng Land Surveying of Marshall
Marihart Surveying, P.A. of Dawson
Zieske Land Surveying, Inc. of Windom

- 1858 U.S. General Land Office notes, obtained from the Minnesota History Center, show the corner marked with a wood post in a mound and deposited coal, made trench and pits as per instructions.
- 1858 The GLO plat for Township 115 North, Range 43 West, obtained from the Minnesota History
1867 Center, shows the corner:
41.00 chains (2706.00 feet) from the east quarter corner of Section 6
- 1901 September 27, County Surveyors Record Book B, Page 19, obtained from the Yellow Medicine County Recorder's Office, contains a survey of T115N, R43W, by John Norgaard, County Surveyor. Survey shows corner but does not indicate what kind of monument was found or set. The corner is shown:
2826 feet from the north quarter corner of Section 6
5280 feet from the northeast corner of Section 5
- 1901 September 27, County Surveyors Record Book B, Page 103, obtained from the Yellow Medicine County Recorder's Office, contains John Norgaard's, County Surveyor, remonumentation notes for section corners in Yellow Medicine County. A note on page 103 states the following about the corner:
"Found stone as located by me 3 years ago at the intersection of roads running north, south, east and west. Set top of monument level with ground."
Norgaard set 6 inch by 6 inch by 24 inch cut jasper granite stones for monuments.
- 1914 November, a red Surveyors Record Book, Page 339, obtained from the Yellow Medicine County Recorder's Office, contains a survey of Section 6, T115N, R43W, by John Norgaard. Survey shows corner but does not indicate what kind of monument was found or set. The corner is shown:
2826 feet from the north quarter corner of Section 6
1413 feet from a stone at the "40" corner west of the NE of Section 6
- 1916 September 25-28, Surveyors Record Book 1, Page 252, obtained from the Lac Qui Parle County Recorder's Office, contains a survey of Section 31, T116N, R43W, by Berner Loftfield, Civil Engineer. Survey states that a red square stone was found at the corner of which is commonly used in Yellow Medicine County for corner stones.

Northeast Corner of Section 6, Township 115 North, Range 43 West
Page 2 of 2

- 1921 April 1, Surveyors Record Book 1, Page 330, obtained from the Lac Qui Parle County Recorder's Office, contains a survey of Section 32, T116N, R43W, by Berner Loftfield, County Surveyor. Survey states that a red granite stone was found at the corner.
- 1956 February, the Minnesota Department of Conservation used the road intersection for the corner. A description of what kind of monument was set to mark the location of the corner is not given. The corner is shown:
2664.3 feet from the east quarter corner of Section 6
5328.6 feet from the southeast corner of Section 6
- 1962 February, the Minnesota Department of Conservation set a nail for the corner at the intersection of the centerline of roads north-south-east-west. The following ties were taken to the corner:
2739.8 feet from the east quarter corner of Section 6
5402.7 feet from the southeast corner of Section 6
corner fence post, northeast, 42.82 feet
corner fence post, northwest 44.63 feet
power pole, southwest, 50.20 feet
south end of culvert, west-southwest, 62.2 feet
north end of culvert, west-northwest, 61.5 feet
- 1970 August 18, the Minnesota Department of Natural Resources, found a red head spike at the corner. The following ties are shown to the corner:
5512.26 feet from the northwest corner of Section 6
chiseled mark on top south end of 5 foot concrete culvert, southwest, 62.31 feet
chiseled mark on top north end of 5 foot concrete culvert, northwest, 61.53 feet
nail and bottle cap on northwest side of power pole, southwest, 50.19 feet (old tie)
- 2010 September 14, the DNR Division of Lands and Minerals dug with a backhoe to dig for evidence of the corner. Two spikes were found near the intersection of the centerline of roads. At a depth of 2 feet a 4 inch by 8 inch cut red jasper granite monument was found. Searched for and found record ties as shown on the sketch of ties. The cut red jasper granite monument was found to be:
2739.11 feet from the east quarter corner of Section 6
5362.52 feet from the southeast corner of Section 6
5509.55 feet from the northwest corner of Section 6

Analysis of the above information led the DNR Division of Lands and Minerals to conclude that the 4 inch by 8 inch cut red jasper granite monument marks the location of the corner.

A 1 inch diameter by 24 inch long rebar was set along the west side of the found red cut jasper granite monument and a $\frac{3}{4}$ inch by 12 inch rebar with plastic cap stamped "MN DNR LS 17003" was set over the found red cut jasper granite monument and ties were taken to it as shown on the sketch of reference ties.

- 2018 April 10, the DNR Division of Lands and Minerals visited the area of the corner and found the $\frac{3}{4}$ inch by 12 inch rebar with a plastic cap stamped "MN DNR LS 17003" set in 2010 and ties as shown on the sketch of reference ties.

Doc# 268924 Fee: \$0.00 5 Pages

Property & Public Services
Property Records Division
Yellow Medicine County, Minnesota
I hereby certify that the within instrument
was filed on July 9, 2018 at 10:15 AM

Janel Timm, Yellow Medicine County Recorder

By Kelly Kanger Deputy

Index No. A-3

CERTIFICATE OF LOCATION OF GOVERNMENT CORNER

NORTH QUARTER Corner of Section 6, Township 115 N, Range 43 W
5TH Principal Meridian, State of Minnesota, County of YELLOW MEDICINE

At the corner location shown on the sketch:

- On _____ found a _____
DATE
- left monument as found, lowered monument, removed monument (explain)
- On 10/18/10 Placed a 3/4" X 24" REBAR WITH PLASTIC CAP STAMPED
DATE
"MN DNR LS 17003", DOWN 0.4'

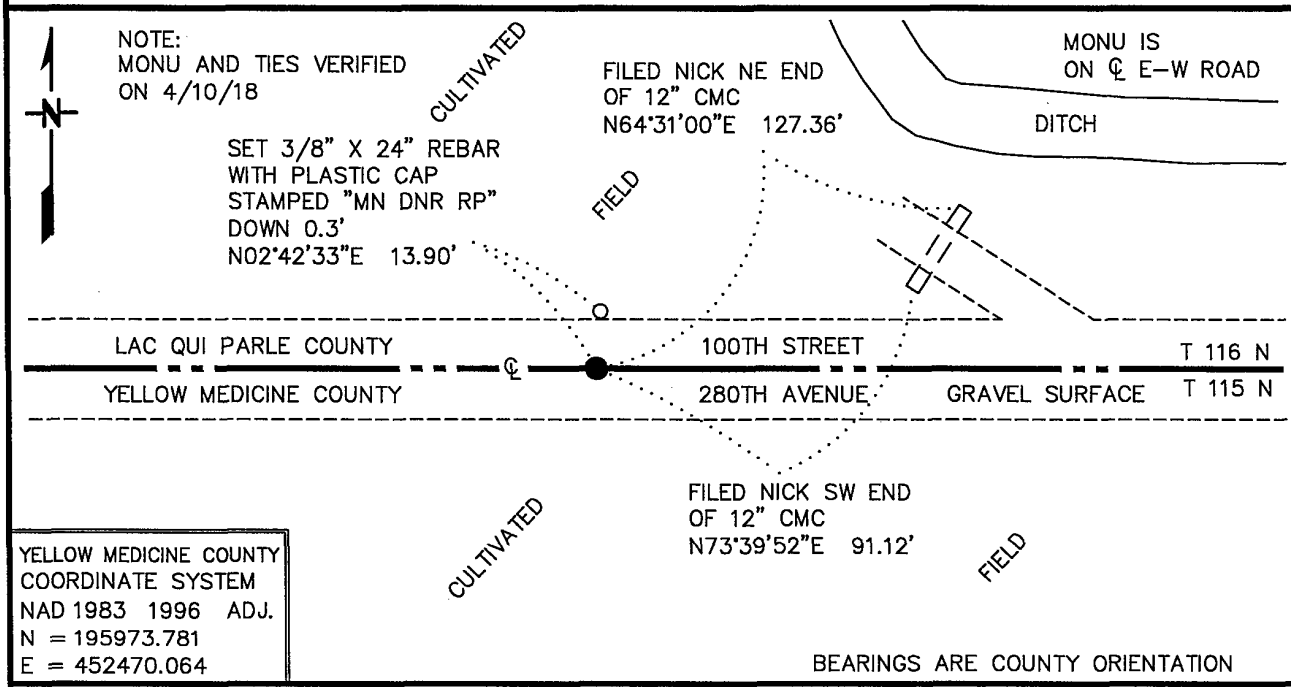

YELLOW MEDICINE COUNTY
COORDINATE SYSTEM
NAD 1983 1996 ADJ.
N = 195973.781
E = 452470.064

BEARINGS ARE COUNTY ORIENTATION

Statement of evidence for this corner location is on back of this page. MAY 2018
WMA00109

I hereby certify that this plan, specification, or report was prepared by me or under my direct supervision and that I am a duly Licensed Land Surveyor under the laws of the State of Minnesota.

SIGNATURE Bruce W. Shepperd DATE 6/13/18 License Number 17003
BRUCE W. SHEPPERD

North Quarter Corner of Section 6, Township 115 North, Range 43 West
Page 1 of 4

The DNR Division of Lands and Minerals contacted the following for survey information:

Minnesota History Center in St. Paul
Lac Qui Parle County Recorder's Office
Yellow Medicine County Recorder's Office
Rodeberg and Berryman Consulting Engineer's Office of Montevideo
MNDOT Office in St. Paul
Yellow Medicine County Highway Engineer's Office
Bonnema Surveys, Inc. of Willmar
Buetel-Moseng Land Surveying of Marshall
Marihart Surveying, P.A. of Dawson
Zieske Land Surveying, Inc. of Windom

1858 U.S. General Land Office notes, obtained from the Minnesota History Center, show the corner marked with a wood post in a mound and deposited coal, made trench and pits as per instructions.

The corner is shown:

40.00 chains (2640.00 feet) from the northeast corner of Section 6

39.43 chains (2602.38 feet) from the northwest corner of Section 6

These dimensions make the north line of Section 6 to be 5242.38 feet long.

1889 September 2, a red colored Surveyors Record Book, Page 35, obtained from the Yellow Medicine County Recorder's Office, contains a survey of Sections 6 and 7 T115N R43W and Section 12 T115N R44W, by Jonah Peterson, County Surveyor. Survey states that the quarter post was found at the north quarter corner of Section 6. The corner is shown:

40.53 chains (2674.98 feet) from the northwest corner of Section 6

1897 November 15, Page 1 and 34 of copies of field notes, by John Norgaard, County Surveyor, for the re-survey and establishment of the Town Corners and Town Meanders for Yellow Medicine County, obtained from the Yellow Medicine County Recorder's Office, state that the $\frac{1}{4}$ post was found at the corner. The corner is shown:

2645 feet from the northwest corner of Section 6

1901 September 27, County Surveyors Record Book B, Page 19, obtained from the Yellow Medicine County Recorder's Office, contains a survey of T115N, R43W, by John Norgaard, County Surveyor. Survey shows corner but does not indicate what kind of monument was found or set. The corner is shown:

2826 feet from the northeast corner of Section 6

2645 feet from the northwest corner of Section 6

These dimensions make the north line of Section 6 to be 5471 feet long.

North Quarter Corner of Section 6, Township 115 North, Range 43 West
Page 2 of 4

- 1914 November, a red Surveyors Record Book, Page 339, obtained from the Yellow Medicine County Recorder's Office, contains a survey of Section 6, T115N, R43W, by John Norgaard. Survey shows corner but does not indicate what kind of monument was found or set. The corner is shown:
- a) 2826 feet from the northeast corner of Section 6
 - b) 1413 feet from the "40" corner east of the N1/4 of Section 6 which was - "Located on line and according to distance as I found 18 years ago, when N1/4 cor was plain"
 - c) 1320 feet from a stone west of the N1/4 of Section 6, which is "line agreed on between landowners many years ago".
- 1916 September 25-28, Surveyors Record Book 1, Page 252, obtained from the Lac Qui Parle County Recorder's Office, contains a survey of Section 31, T116N, R43W, by Berner Loftfield, Civil Engineer. Survey states the corner was established midway and on line between adjoining section corners 2700 feet apart. A description of what kind of monument was set at the corner is not given.
- 1962 June, the Minnesota Department of Conservation established the corner on line between adjoining section corners, but did not set a monument to mark its location. The corner is shown:
- 2730.4 feet from the northeast corner of Section 6
 - 2781.7 feet from the northwest corner of Section 6
- These dimensions make the north line of Section 6 to be 5512.1 feet long.
- 1962 September, the Minnesota Department of Conservation conducted a survey in the NE ¼ of Section 6. The field notes of the survey give no information about the N1/4 corner of Section 6. The survey does show the "40" corner east of the N1/4 of Section 6 at a distance of 1456.8 feet from the northeast corner of Section 6. The field notes state that this "40" corner hits an existing crop line which has been accepted for many years.
- 1968 July, the Minnesota Department of Conservation found a spike at the corner and found it to be:
- 2781.7 feet from the northwest corner of Section 6
- 1970 August 18, a Minnesota Department of Natural Resources field Work Report, signed by Erwin S. Benson, field crew chief, states the following:
- "we were unable to definitely locate the N1/4 cor of Sec. 6 by any land lines in Sec 6."
- 1970 August 18, a Minnesota Department of Natural Resources set a railroad spike for the corner. The following ties are shown to the corner:
- on line between adjoining section corners
 - 2714.42 feet from the northeast corner of Section 6
 - 2797.84 feet from the northwest corner of Section 6
 - filed nick in southwest end of 12" CMC, northwest, 38.54 feet
 - filed nick in northeast end of 12" CMC, north, 56.50 feet
- These dimensions make the north line of Section 6 to be 5512.26 feet long.

North Quarter Corner of Section 6, Township 115 North, Range 43 West
Page 3 of 4

- 2010 October 18, the DNR Division of Lands and Minerals measured a distance of 5509.55 feet between the northeast and the northwest corners of Section 6, which is 267.17 feet longer than what the GLO measured. The lost position for the corner was computed and found to be:
- 2774.54 feet from the northeast corner of Section 6
 - 2735.01 feet from the northwest corner of Section 6

Scanned a 5 foot diameter area with an electronic metal detector in search of the railroad spike set for the corner in 1970 the location being 2714.42 feet westerly of the northeast corner of Section 6 and on the centerline of an east-west road, but no metal attraction was obtained.

A 12 foot north-south by 10 foot east-west by 4 foot deep hole was dug with a backhoe, the center being 2826 feet (1901/1914 distance) west of the northeast corner of Section 6. No evidence of a monument was found in the excavation.

Then a hole was dug with a backhoe, the center being on the center line of an east-west road and 1413 feet west (1914 distance) of the northeast corner of Section 6. No evidence of a monument was found in the excavation.

Also, dug with a backhoe, the center being on the center line of an east-west road and 4146 feet (1413+1413+1320 --- 1914 distances) west of the northeast corner of Section 6. No evidence of a monument was found in the excavation.

Being that a lost position is the last resort to use in establishing a Government Corner, I did not chose to establish the corner using this method.

If you take:

- a) 40.53 chains (2674.98 feet) from the northwest corner of Section 6 from the 1889 survey by Jonah Peterson
- b) 2826 feet from the northeast corner of Section 6 from the 1901 and 1904 survey by John Norgaard

and add the two distances you get 5500.98 feet along the north line of Section 6, which is 8.57 feet shorter than the 2010 distance. Then take the 1889 survey and 1901/1914 survey distances and proportion between the northeast and the northwest corners of Section 6 you get a computed location for the north quarter corner of Section 6 which is:

- 2830.40 feet from the northeast corner of Section 6
- 2679.15 feet from the northwest corner of Section 6

Analysis of the above information led the DNR Division of Lands and Minerals to conclude that the location of the corner is on the centerline of an east-west road at a distance of 2826 feet per the 1901/1914 survey west of the northeast corner of Section 6. The deciding factors being:

- a) the two surveys done 12 years apart by different surveyors were most likely done using different measuring equipment and field staff – so how would a proportional measurement yield an equitable solution
- b) that I have more confidence in Norgaard's 1901/1914 measurements than Peterson's.

North Quarter Corner of Section 6, Township 115 North, Range 43 West
Page 4 of 4

A $\frac{3}{4}$ inch by 24 inch rebar with a plastic cap stamped "MN DNR LS 17003" was set to mark the location of the corner as shown on the sketch of reference ties and was found to be:

- a) 2683.54 feet from the northwest corner of Section 6
- b) 4.39 feet east of the above computed proportion
- c) 1.81 feet north and 51.45 feet west of the lost position per GLO proportional measurement

2018 April 10, the DNR Division of Lands and Minerals visited the area of the corner and found the $\frac{3}{4}$ inch by 24 inch rebar with a plastic cap stamped "MN DNR LS 17003" set in 2010 and ties as shown on the sketch of reference ties.

Doc# 268928 Fee: \$0.00 3 Pages

Property & Public Services
Property Records Division
Yellow Medicine County, Minnesota
I hereby certify that the within instrument
was filed on July 9, 2018 at 10:35 AM

Janel Timm, Yellow Medicine County Recorder

By Kelly Kauger Deputy

Index No. E-5

CERTIFICATE OF LOCATION OF GOVERNMENT CORNER

NORTHEAST Corner of Section 7, Township 115 N, Range 43 W
5TH Principal Meridian, State of Minnesota, County of YELLOW MEDICINE

At the corner location shown on the sketch:

- On 8/25/10 found a MINNESOTA HIGHWAY DEPARTMENT CAST IRON MONUMENT
DATE DOWN 0.5'
 left monument as found, lowered monument, removed monument (explain)
- On _____ Placed a _____
DATE

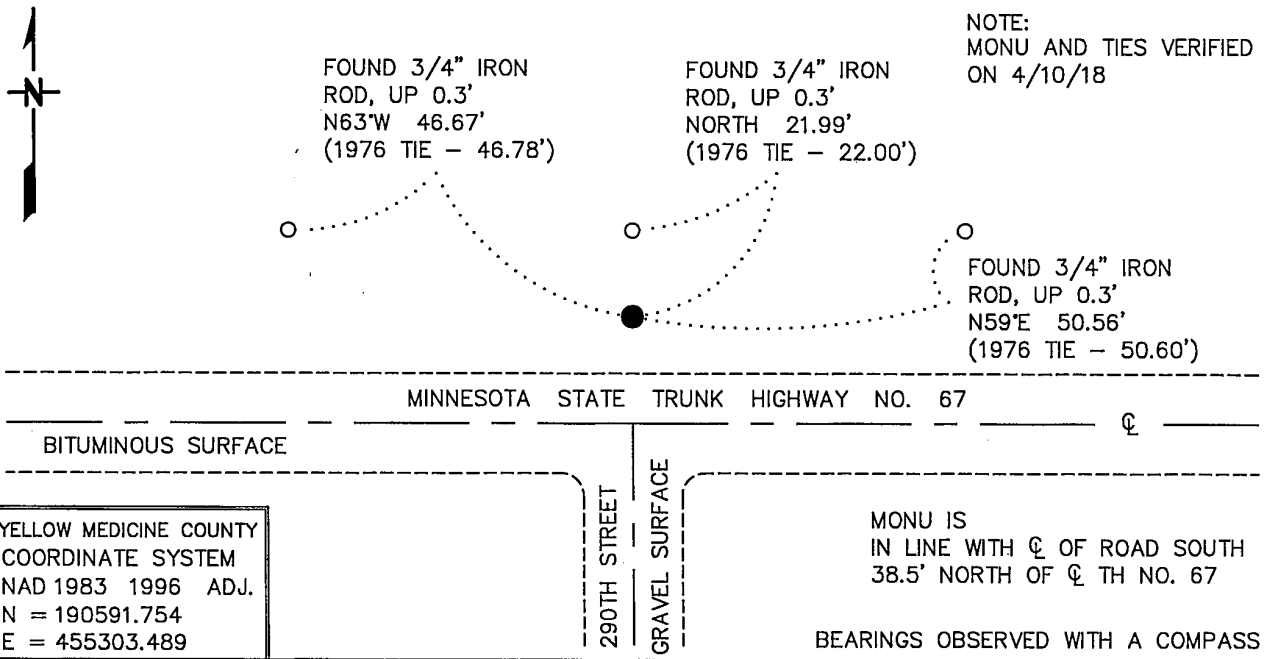

Statement of evidence for this corner location is on back of this page.

JUNE 2018
WMA00109

I hereby certify that this plan, specification, or report was prepared by me or under my direct supervision and that I am a duly Licensed Land Surveyor under the laws of the State of Minnesota.

SIGNATURE Bruce W. Shepperd DATE 6/13/18 License Number 17003
BRUCE W. SHEPPERD

For additional information see:
CERTIFICATE OF LOCATION OF GOVERNMENT CORNER
recorded on March 21, 1977 in the County Recorder's Office
Document No. 168933

The DNR Division of Lands and Minerals contacted the following for survey information:

Minnesota History Center in St. Paul
Yellow Medicine County Recorder's Office
Rodeberg and Berryman Consulting Engineer's Office of Montevideo
MNDOT Office in St. Paul
Yellow Medicine County Highway Engineer's Office
Bonnema Surveys, Inc. of Willmar
Buetel-Moseng Land Surveying of Marshall
Marihart Surveying, P.A. of Dawson
Zieske Land Surveying, Inc. of Windom

- 1889 September 2, a red colored Surveyors Record Book, Page 35, obtained from the Yellow Medicine County Recorder's Office, contains a survey of Sections 6 and 7 T115N R43W and Section 12 T115N R44W, by Jonah Peterson, County Surveyor. Survey shows that the witness corner to the section corner was found 8 chains east, "a true corner" and the section corner was established from it. A description of what kind of monument was set for the section corner is not given.
- 1914 November, a red Surveyors Record Book, Page 339, obtained from the Yellow Medicine County Recorder's Office, contains a survey of Section 6, T115N, R43W, by John Norgaard. Survey Shows corner but does not indicate what kind of monument was found or set. The corner is shown:
2536 feet from the south quarter corner of Section 6
- 1956 February, the Minnesota Department of Conservation set an iron pin for the corner at the intersection of the centerline of roads east - west - south. The corner is shown:
2664.3 feet from the east quarter corner of Section 6
5328.6 feet from the northeast corner of Section 6
- 1958 January, the Minnesota Department of Conservation used the intersection of roads as the location of the corner for a survey in Section 8. A description of what kind of monument was found or set at the corner is not given.
- 1960 September and October, the Minnesota Department of Conservation used the intersection of roads as the location of the corner for a survey in Section 7. A description of what kind of monument was found or set at the corner is not given. The following ties are shown to the corner:
2537.0 feet from the north quarter corner of Section 7/south quarter corner of Section 6
steel mail box post, southeast, 53.10 feet
top center of west end of culvert, southwest, 50.45 feet

Northeast Corner of Section 7, Township 115 North, Range 43 West
Page 2 of 2

- 1962 February, the Minnesota Department of Conservation found a nail at the corner at the intersection of the centerline of roads east – west –south. The corner is shown:
2537 feet from the south quarter corner of Section 6
2662.9 feet from the east quarter corner of Section 6
5402.7 feet from the northeast corner of Section 6
- 1963 April, the Minnesota Department of Conservation used the location of the corner per a previous survey for a survey in Section 8. A description of what kind of monument was found or set at the corner is not given.
- 1970 November, the Minnesota Department of Natural Resources re-established corner from previous survey. A railroad spike was set to mark the location of the corner and the following ties are shown to it:
2537.0 feet from the north quarter corner of Section 7
top west end of concrete culvert, southwest, 70.20 feet
top east end concrete culvert, southeast, 71.68 feet
- 1971 July 28, a Minnesota Department of Natural Resources memo to the file, signed by R.E. Smith, Principal Engineering Aid, states the following:
“on recite of the highway right-of-way map it was discovered that the section and quarter corners between Sections 6 and 7 were not in the center line of the highway as previously assumed – These sections will have to be resurveyed and the tracts revised.”
- 1971 September, the Minnesota Department of Natural Resources re-established the location of the corner per stationing shown on MnDOT Highway Map for Highway 67. A 1 ½ inch diameter by 14 inch long pipe was set to mark the location of the corner and the following ties are shown to it:
38.5 feet north of centerline
culvert, southeast, 110.50 feet
culvert, southwest, 111.70 feet
- 2010 August 25, the DNR Division of Lands and Minerals visited the area of the corner and found a Minnesota Highway Department cast iron monument, down 0.5 of a foot. The cast iron monument was found to be:
2545.17 feet from the south quarter corner of Section 6
2623.41 feet from the east quarter corner of Section 6
5362.52 feet from the northeast corner of Section 6

Analysis of the above information led the DNR Division of Lands and Minerals to conclude that the found Minnesota Highway Department cast iron monument marks the location of the corner. Searched for and found record ties as shown on the sketch of record ties.

- 2018 April 10, the DNR Division of Lands and Minerals visited the area of the corner and found the Minnesota Highway Department cast iron monument set in 1976 and ties as shown on the sketch of reference ties.

Doc# 268927 Fee: \$0.00 3 Pages

Property & Public Services
Property Records Division
Yellow Medicine County, Minnesota
I hereby certify that the within instrument
was filed on July 9, 2018 at 10:30 AM

Janel Timm, Yellow Medicine County Recorder

By Kelly Kruger Deputy

Index No. E-3

CERTIFICATE OF LOCATION OF GOVERNMENT CORNER

NORTH QUARTER Corner of Section 7, Township 115 N, Range 43 W
5TH Principal Meridian, State of Minnesota, County of YELLOW MEDICINE

At the corner location shown on the sketch:

- On 8/25/10 found a MINNESOTA HIGHWAY DEPARTMENT CAST IRON MONUMENT
DATE WITH A STAMPED BRASS PLATE, DOWN 0.2'
 left monument as found, lowered monument, removed monument (explain)
- On 4/10/18 Found a 3/4" DIAMETER IRON PIN, FLUSH
DATE

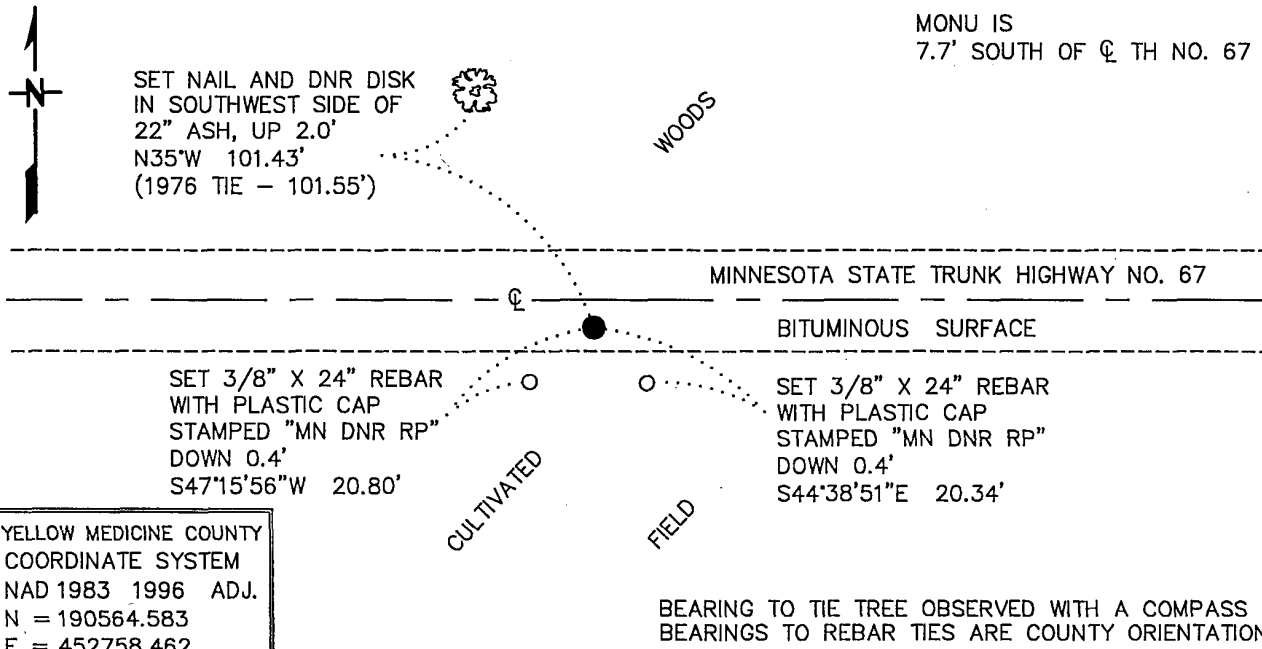

YELLOW MEDICINE COUNTY
COORDINATE SYSTEM
NAD 1983 1996 ADJ.
N = 190564.583
E = 452758.462

Statement of evidence for this corner location is on back of this page. MAY 2018
WMA00109

I hereby certify that this plan, specification, or report was prepared by me or under my direct supervision and that I am a duly Licensed Land Surveyor under the laws of the State of Minnesota.

SIGNATURE Bruce W. Shepperd DATE 6/13/18 License Number 17003
BRUCE W. SHEPPERD

For additional information see:
CERTIFICATE OF LOCATION OF GOVERNMENT CORNER
recorded on March 21, 1977 in the County Recorder's Office
Document No. 168934

The DNR Division of Lands and Minerals contacted the following for survey information:

Minnesota History Center in St. Paul
Yellow Medicine County Recorder's Office
Rodeberg and Berryman Consulting Engineer's Office of Montevideo
MNDOT Office in St. Paul
Yellow Medicine County Highway Engineer's Office
Bonnema Surveys, Inc. of Willmar
Buetel-Moseng Land Surveying of Marshall
Marihart Surveying, P.A. of Dawson
Zieske Land Surveying, Inc. of Windom

- 1889 September 2, a red colored Surveyors Record Book, Page 35, obtained from the Yellow Medicine County Recorder's Office, contains a survey of Sections 6 and 7 T115N R43W and Section 12 T115N R44W, by Jonah Peterson, County Surveyor. Survey shows a quarter post at the north quarter corner of Section 7.
- 1914 November, a red Surveyors Record Book, Page 339, obtained from the Yellow Medicine County Recorder's Office, contains a survey of Section 6, T115N, R43W, by John Norgaard. Survey states the following about the corner:
"Due south of fence line running north and in center of E.W. road – found the cor 18 years ago when cor were plain"
The corner is shown:
2536 feet from the southeast corner of Section 6
- 1960 September and October, the Minnesota Department of Conservation established the location of the corner on the centerline of an east-west road and in line with fence a fence south. A description of what kind of monument was set at the corner is not given. The corner is shown:
2537.0 feet from the northeast corner of Section 7/southeast corner of Section 6
3128.7 feet from the northwest corner of Section 7/southwest corner of Section 6
- 1962 February, the Minnesota Department of Conservation found a nail at the corner on the centerline of an east-west road. The corner is shown:
2537.0 feet from the southeast corner of Section 6
3128.7 feet from the southwest corner of Section 6
- 1970 July, the Minnesota Department of Natural Resources set a railroad spike for the corner per previous field notes. The following ties are shown to the corner:
3128.69 feet from the southwest corner of Section 6
about 4.0 feet south of centerline of Highway 67
nail and bottle cap on southwest side of 12" Ash, northwest, 98.86 feet
nail and bottle cap on east of a power pole, southwest, 94.00 feet
nail and bottle cap on west side of 14" Ash, south, 84.25 feet

- 1971 July 28, a Minnesota Department of Natural Resources memo to the file, signed by R.E. Smith, Principal Engineering Aid, states the following:
“on recite of the highway right-of-way map it was discovered that the section and quarter corners between Sections 6 and 7 were not in the center line of the highway as previously assumed – These sections will have to be resurveyed and the tracts revised.”
- 1972 March and April, the Minnesota Department of Natural Resources located a new corner 2.3 feet north of original corner. A description of what kind of monument was found at the new corner is not given.
- 2010 August 25, the DNR Division of Lands and Minerals visited the area of the corner and found a Minnesota Highway Department cast iron monument with a stamped brass plate, down 0.2 of a foot. The cast iron monument was found to be:
2545.18 feet from the northeast corner of Section 7
3119.88 feet from the northwest corner of Section 7

Analysis of the above information led the DNR Division of Lands and Minerals to conclude that the found Minnesota Highway Department cast iron monument with a stamped brass plate, which was set in the location of a 6” by 6” stone, marks the location of the corner. Searched for and found record ties as shown on the sketch of record ties.

- 2012 MnDOT office in Willmar did an alignment survey along Minnesota Trunk Highway Number 67 and found a cast iron monument, down 4 inches at the corner. A ¾ inch diameter by 4 inch long iron pin was set over the found cast iron monument.
- 2018 April 10, the DNR Division of Lands and Minerals visited the area of the corner and found the ¾ inch diameter iron pin set by MnDOT in 2012 and took ties as shown on the sketch of reference ties.

Statement of Evidence: North 1/4 Cor., Sec. 7, Township 115N, Range 43W

The original Public Land Survey was run in 1867 and a post set in a mound with pits to mark the original corner.

In 1890, J. Peterman found a stone in mound. (Surv. Rec. Pg. 71)

In 1929, Minnesota Highway Department field notes show a 6"x6" stone post 1½" below surface.

In 1930, D. F. Mattson, Minnesota Highway Department Project Engineer, found 3/4"x12" I.P. (Cert. Loc. #91261).

On December 16, 1976, the Minnesota Highway Department placed a cast iron monument using information and ties from the right-of-way map and final grading plans. Top of monument is down 1" below surface.

An analysis of the record data indicates the cast iron monument set by the Minnesota Department of Transportation is accepted as the location of the Public Land Survey corner.

The stone monument found in 1929 was removed by road construction in 1965. The corner was re-established from data shown on a 1930 R/W map and perpetuates the location of the corner as marked by the 1929 stone.

CERTIFICATE OF LOCATION OF GOVERNMENT CORNER

Northeast Corner of Section 7, Township 115N, Range 43W, 5th P.M.

STATE OF MINNESOTA, County of Yellow Medicine

At the corner location shown on the sketch:

- On 7/1/76 found a nest of field stones down 6' below surface
39'6" ^{DATE} north centerline T.H. 67 and on centerline Twp. Rd. south.
 left monument as found, lowered monument, removed monument (explain)
- On 7/6/76 placed a Minnesota Highway Department cast iron
monument 0.2' below surface.

SKETCH OF REFERENCE TIES

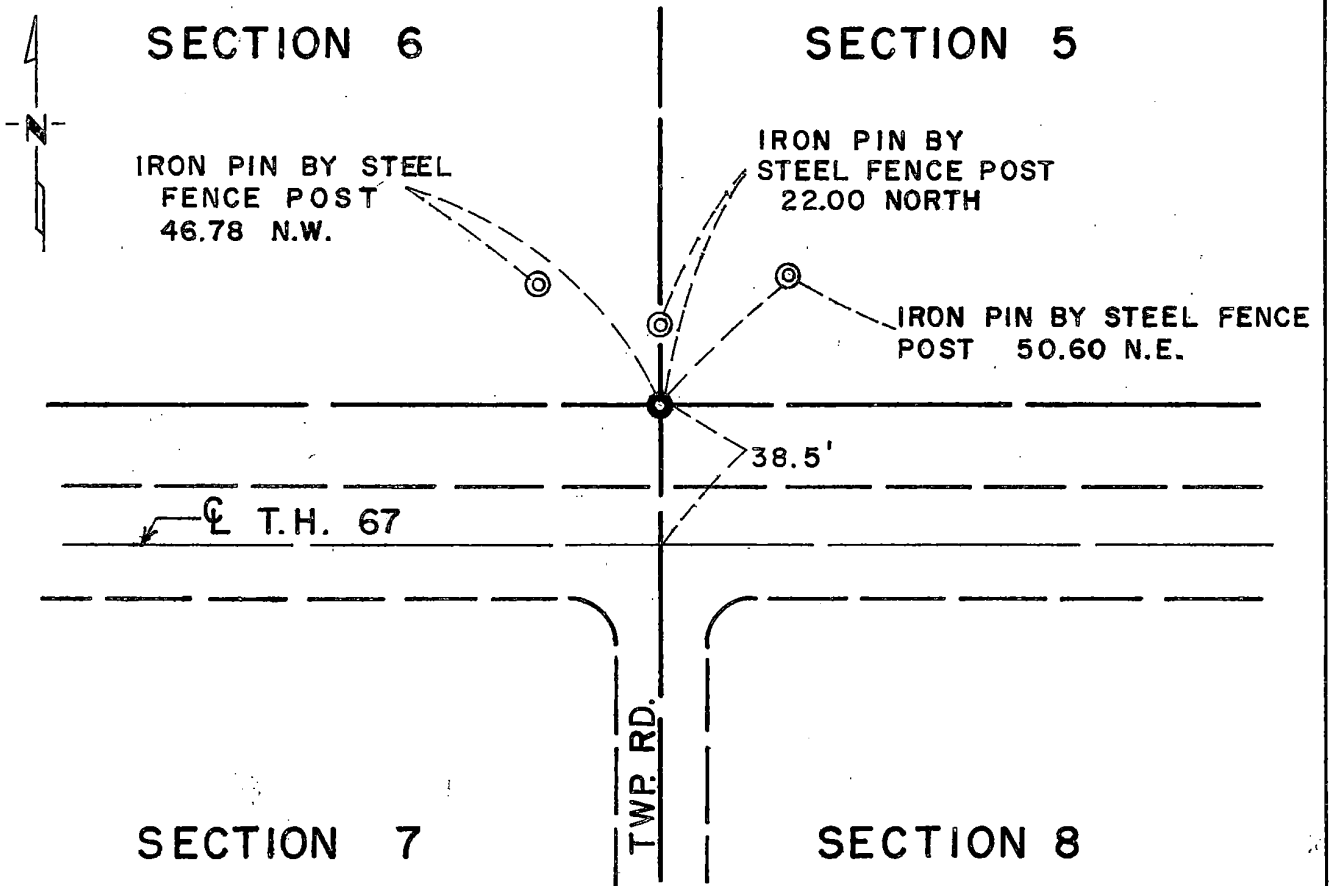

Statement of evidence relative to this corner location is on back of page.

I hereby certify that this document and the data contained herein was prepared by me or under my direct supervision.

Richard M. Knudsen 1-17-77
SIGNATURE DATE

Registration No. 11526

Land Surveyor, Professional Engineer

County Surveyor, County Engineer

OFFICE OF THE REGISTER OF DEEDS
 COUNTY RECORDER
 County of YELLOW MEDICINE COUNTY

RECORDED
GRANTED
INDEXED

I hereby certify that this document was filed in the Reg. of Deeds office at 10:35 A.M. on the 21 day of March A.D., 1977

Register of Deeds Norman J. Opdahl

By Kary Nordahl, Deputy

DOCUMENT NO. 168933

Statement of Evidence: Northeast Cor., Sec. 7, Township 115N, Range 43W

The original Public Land Survey was run in 1867 and a witness post set 8 chains East to mark the corner.

In June, 1891, J. Peterman, County Surveyor, found witness post 8 chains East and established corner with a stake in mound with pits.

In 1901, J. Norgaard found stake in mound and placed 6"x6"x12" Jasper stone monument.

In 1929, Minnesota Highway Department field notes indicate a 6"x6"x24" Jasper stone monument was found at the surface.

In 1959, the Minnesota Highway Department found a small stone in location as shown on right-of-way map.

On July 1, 1976, the Minnesota Highway Department found a nest of stones in the location as shown on the right-of-way map and final grading plans. It was not the Jasper stone monument, but is in an acceptable location for the government land corner. Top of monument is down 2" below surface.

An analysis of the record data indicates the cast iron monument set by the Minnesota Department of Transportation is accepted as the location of the Public Land Survey corner.

Road construction plans of 1930 indicate that the corner would have been disturbed in ditch construction at that time. The location of the cast iron agrees with the 1929 survey data and perpetuates the original Public Land Survey corner.

Corners to be Indexed

N1/4 9-115-43

Doc# 270367 Fee:\$0.00 1 Pages

Property & Public Services
Property Records Division
Yellow Medicine County, Minnesota
I hereby certify that the within instrument
was filed on March 11, 2019 at 9:55 AM

I hereby certify that this document and the data
contained herein was prepared by me or under
my direct supervision.

2/24/2019
Date

Daniel L. Bueltel
License No. 43844

Janel Timm, Yellow Medicine County Recorder

By Kelley Kauger Deputy

CERTIFICATE OF LOCATION OF GOVERNMENT CORNER

Land survey monuments situated in Section 9, Township 115, Range 43, 5TH P.M.

STATE OF MINNESOTA, County of YELLOW MEDICINE

STATEMENT OF EVIDENCE:

In 1867, David Watson did the original subdivision of the township.

N1/4 9-115-43

On July 5, 2018, Bueltel-Moseng Land Surveying set a 5/8" iron with seal #43844 on line between the section corners and in line with the occupation lines.



- FOUND MONUMENT
- SET MONUMENT

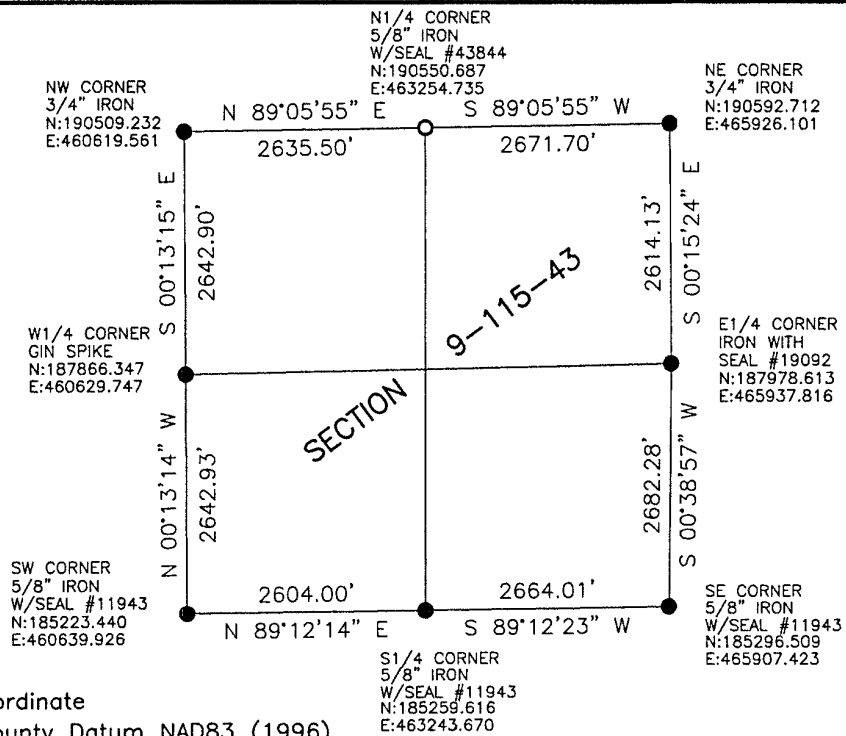

Minnesota State Plane Coordinate
System Yellow Medicine County Datum NAD83 (1996)

CERTIFICATE OF LOCATION OF GOVERNMENT CORNER

Northeast Corner of Section 9, Township 115N, Range 43W, 5th P.M.
 STATE OF MINNESOTA, County of Yellow Medicine

At the corner location shown on the sketch:

- On 6/30/76 found a 6"x8"x8" field stone in location as shown on R/W map with no stone below it, down 5½ feet.
 DATE
- left monument as found, lowered monument, removed monument (explain)
- On 7/6/76 placed a Minnesota Highway Department cast iron monument.
 DATE

SKETCH OF REFERENCE TIES

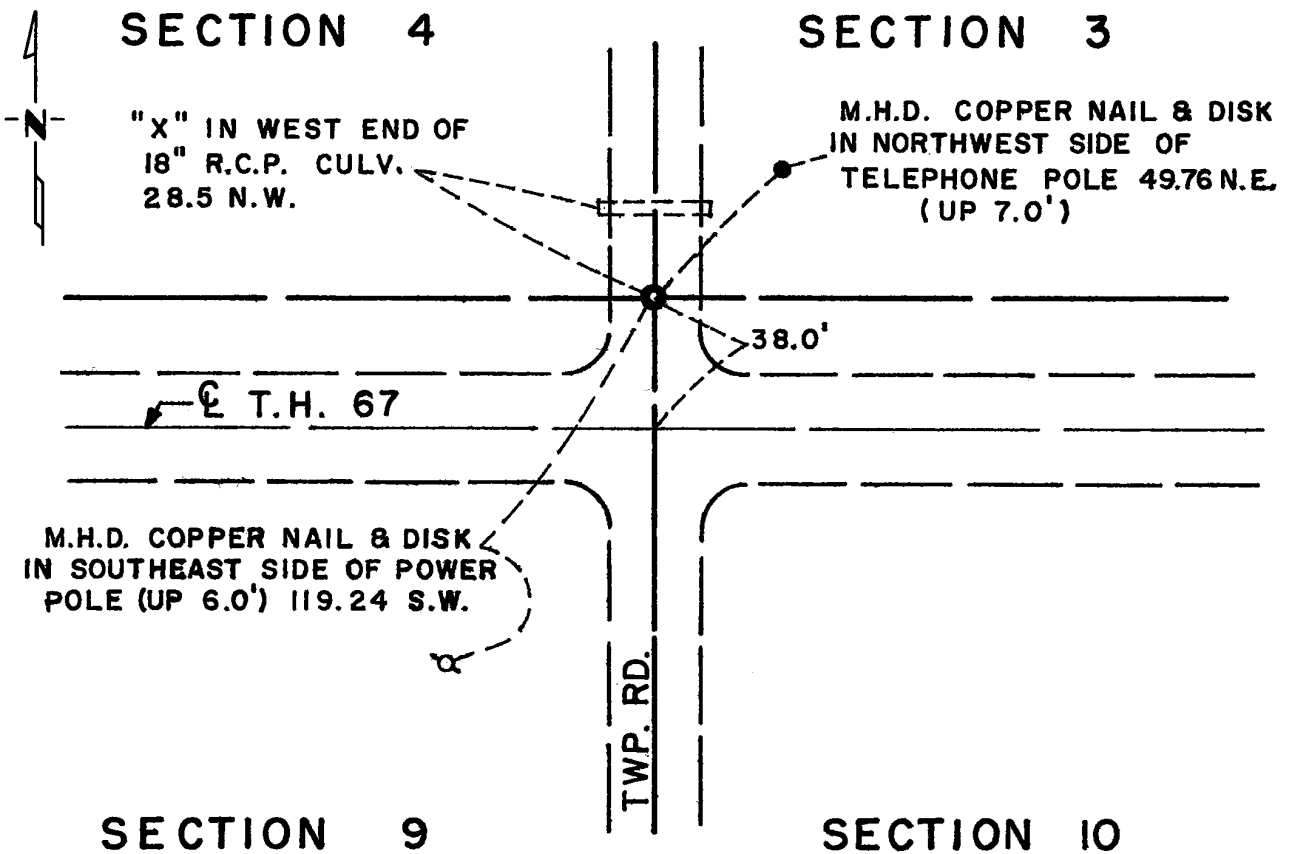

Statement of evidence relative to this corner location is on back of page.

I hereby certify that this document and the data contained herein was prepared by me or under my direct supervision.

Richard M. Kozlowski 1-17-77
 SIGNATURE DATE

Registration No. 11526

- Land Surveyor, Professional Engineer
- County Surveyor, County Engineer

OFFICE OF THE REGISTER OF DEEDS
 County of YELLOW MEDICINE COUNTY
COUNTY RECORDER

I hereby certify that this document was filed in the Reg. of Deeds office at 10:30 A.M. on the 21 day of March A.D., 19 77

Register of Deeds Normann J. Opdahl

By Kay Nordahl, Deputy

DOCUMENT NO. 168932

Statement of Evidence: Northeast Cor., Sec. 9, Township 115N, Range 43W

The original Public Land Survey was run in 1867 and a post set in a mound with charred stakes and pits and marked "BT" on boulder N 22° E .60 for witness to corner.

In 1901, J. Norgaard found stake in mound and placed a 6"x6"x24" Jasper stone monument.

In 1929, Minnesota Highway Department field notes show that above monument was in place with top 3" below ground surface.

In 1930, D. F. Mattson, Minnesota Highway Department Project Engineer, found above stone and placed two reference ties.

In 1934, the County Engineer found the stone and ties in place.

In 1959, the Minnesota Highway Department found the Jasper monument.

On June 30, 1976, the Minnesota Highway Department found the Jasper stone monument down 5.5 feet below road surface.

On July 6, 1976, the Minnesota Highway Department placed a cast iron monument over the stone. Top of monument is down 2" below surface.

An analysis of the record data dating to the original monument provides a continuous chain of perpetuation of the original Public Land Survey corner.

CERTIFICATE OF LOCATION OF GOVERNMENT CORNER

North 1/4 Corner of Section 10, Township 115N, Range 43W, 5th P.M.

STATE OF MINNESOTA, County of Yellow Medicine

At the corner location shown on the sketch:

- On _____ found a _____
DATE
- left monument as found, lowered monument, removed monument (explain)
- On 12/16/76 placed a Minnesota Highway Department cast iron
DATE
monument with brass plate stamped.

SKETCH OF REFERENCE TIES

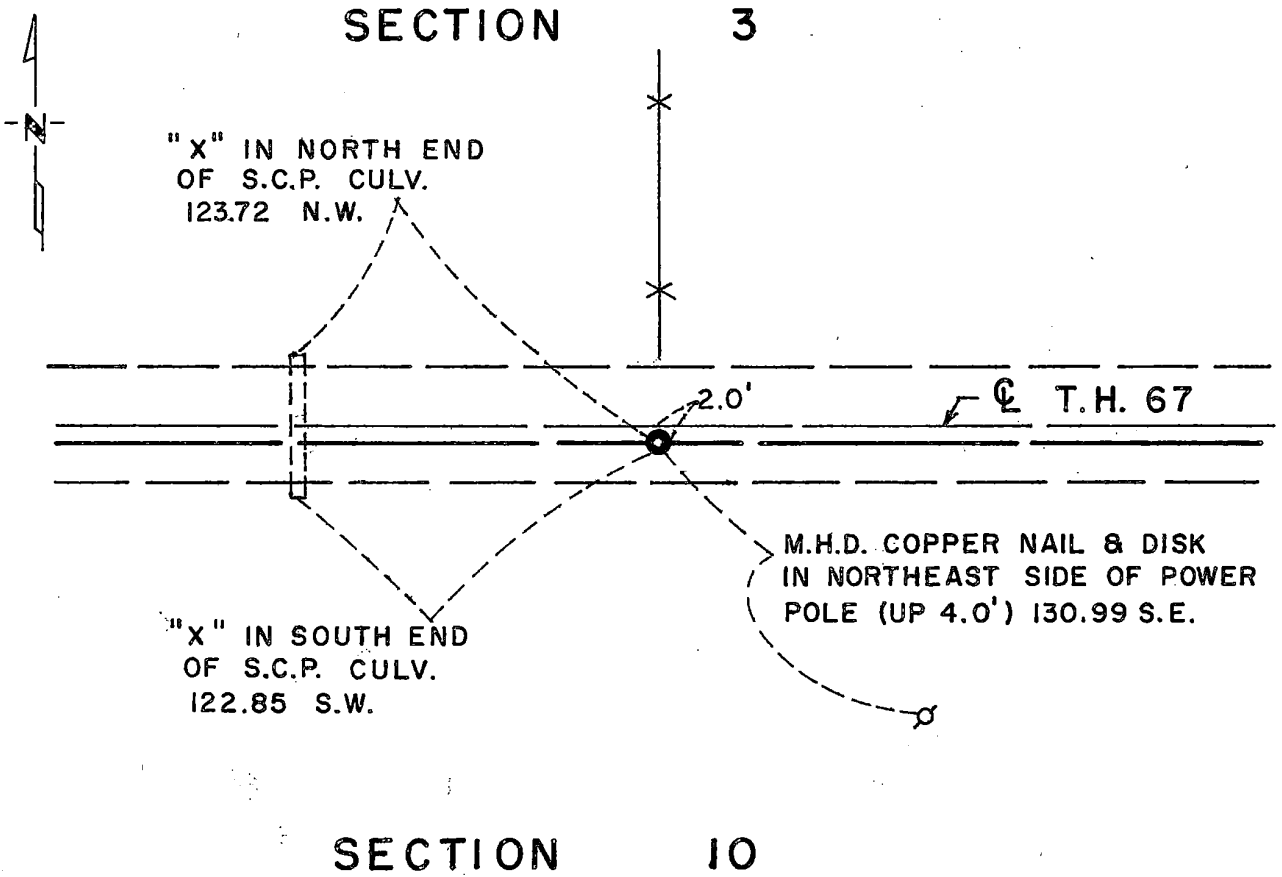

Statement of evidence relative to this corner location is on back of page.

I hereby certify that this document and the data contained herein was prepared by me or under my direct supervision.

Richard M. Koopman 1-17-77
SIGNATURE DATE

Registration No. 11526
 Land Surveyor, Professional Engineer
 County Surveyor, County Engineer

OFFICE OF THE REGISTER OF DEEDS
 COUNTY RECORDER
 YELLOW MEDICINE COUNTY

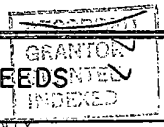

I hereby certify that this document was filed in the Reg. of Deeds office at 10:25 A.M. on the 21 day of March A.D., 19 77

Register of Deeds Norman J. Optahl
 By Kay Nordahl, Deputy
 DOCUMENT NO. 168931

Statement of Evidence: North 1/4 Cor., Sec. 10, Township 115N, Range 43W

The original Public Land Survey was run in 1867 and a post set in a mound with charred stakes and pits to mark the original corner.

In 1929, Minnesota Highway Department field notes indicate finding a large field stone.

In April 1930, D. F. Mattson, Minnesota Highway Department Project Engineer, found a 3/4" x 15" iron pin and placed two reference ties.

On December 16, 1976, the Minnesota Highway Department placed a cast iron monument using information and ties on right-of-way map and final grading plans. Top of monument is down 1" below the surface.

An analysis of the record data indicates the cast iron monument set by the Minnesota Department of Transportation is accepted as the location of the Public Land Survey corner.

The large stone was probably destroyed during road construction in 1965. The corner was re-established from 1929 survey data and perpetuates the location for the corner as located in 1929.

CERTIFICATE OF LOCATION OF GOVERNMENT CORNER

Northeast Corner of Section 10, Township 115N, Range 43W, 5th P.M.
 STATE OF MINNESOTA, County of Yellow Medicine

At the corner location shown on the sketch:

- On 6/30/76 found a 6"x6"x24" Jasper stone on centerline N-S township road and 37.9' south centerline TH 67, down 2" below left monument as found, lowered monument, removed monument (explain surface).
- On 7/6/76 placed a Minnesota Highway Department cast iron monument.

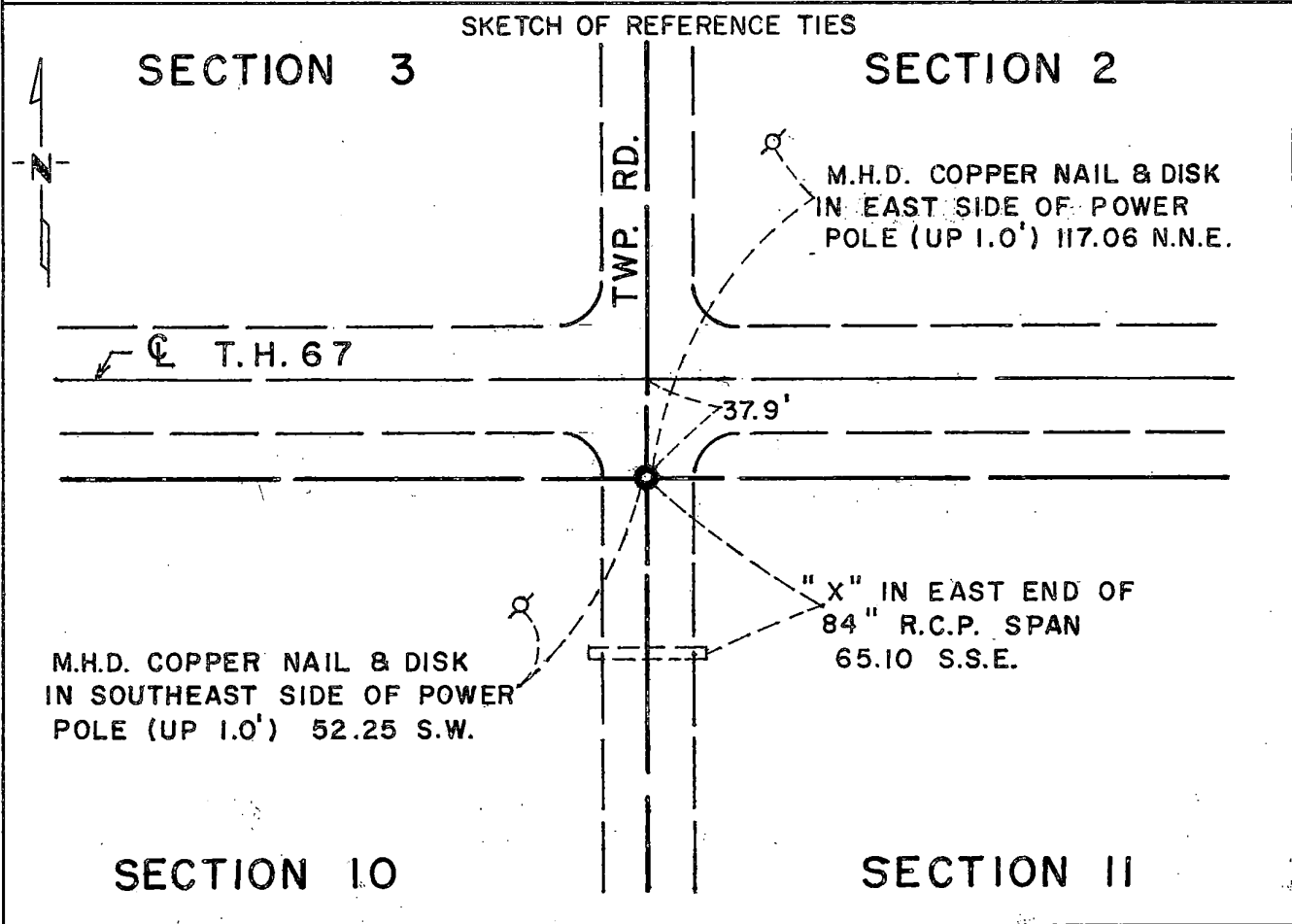

Statement of evidence relative to this corner location is on back of page.

I hereby certify that this document and the data contained herein was prepared by me or under my direct supervision.

Richard M. Kozlowski 1-17-77
SIGNATURE DATE

Registration No. 11526

- Land Surveyor, Professional Engineer
- County Surveyor, County Engineer

OFFICE OF THE REGISTER OF DEEDS
 County of _____ COUNTY RECORDED
 YELLOW MEDICINE COUNTY

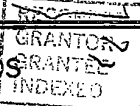

I hereby certify that this document was filed in the Reg. of Deeds office at 10:20 A.M. on the 21 day of March A.D., 19 77

Register of Deeds Norman J. Opdahl

By Kay Nordahl, Deputy

DOCUMENT NO. 168930

Statement of Evidence: Northeast Cor., Sec. 10, Township 115N, Range 43W

The original Public Land Survey was run in 1867 and a post set in a mound with charred stakes and pits to mark the original corner.

In 1901, J. Norgaard found a stake in government mound and placed 6"x6"x24" Jasper stone monument.

In 1929, Minnesota Highway Department field notes indicates the 6"x6"x24" monument was found.

In 1959, the Minnesota Highway Department found the Jasper stone monument.

On June 30, 1976 the Minnesota Highway Department dug for and found the Jasper stone monument two feet below surface.

On July 6, 1976, the Minnesota Highway Department placed a cast iron monument over the stone. Top of monument is down two inches below surface.

An analysis of the record data dating to the original monument provides a continuous chain of perpetuation of the original Public Land Survey corner.

CERTIFICATE OF LOCATION OF GOVERNMENT CORNER

Northeast Corner of Section 11, Township 115N, Range 43W, 5th P.M.

STATE OF MINNESOTA, County of Yellow Medicine

At the corner location shown on the sketch:

- On _____ found a _____
DATE
- left monument as found, lowered monument, removed monument (explain)
- On 12/16/76 placed a Minnesota Highway Department cast iron
DATE monument with brass plate stamped.

SKETCH OF REFERENCE TIES

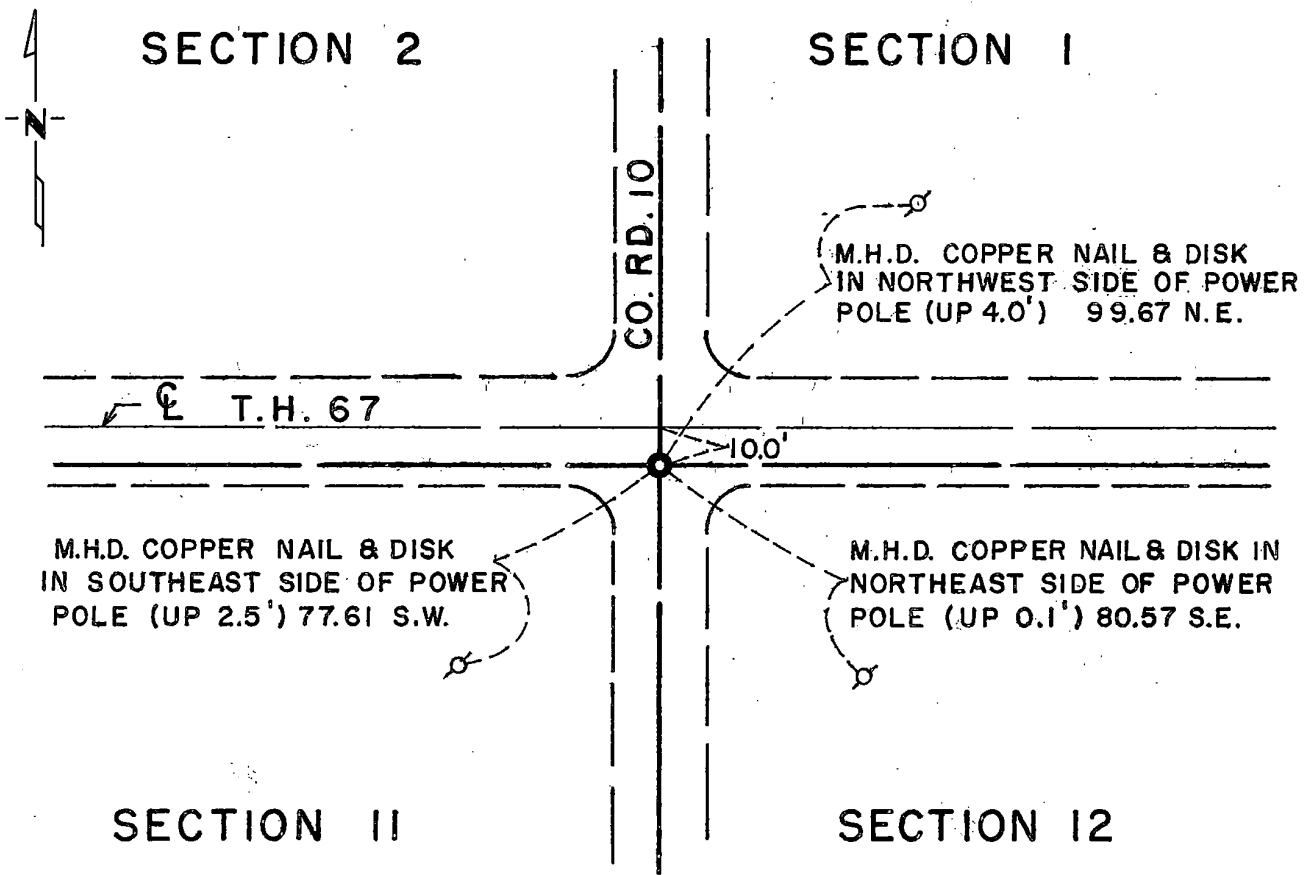

Statement of evidence relative to this corner location is on back of page.

I hereby certify that this document and the data contained herein was prepared by me or under my direct supervision.

Richard M. Koszykowski 1-17-77
SIGNATURE DATE

Registration No. 11526

- Land Surveyor, Professional Engineer
- County Surveyor, County Engineer

OFFICE OF THE REGISTER OF DEEDS
County of _____
COUNTY RECORDER
YELLOW MEDICINE COUNTY

RECORDED
INDEXED

I hereby certify that this document was filed in the Reg. of Deeds office at 10:15 A.M. on the 21 day of March A.D., 19 77

Register of Deeds Norman J. Opdahl
By Kay Nerdahl, Deputy

DOCUMENT NO. 168929

Statement of Evidence: Northeast Cor., Sec. 11, Township 115N, Range 43W

The original Public Land Survey was run in 1867 and a post set in a mound with charred stakes and pits to mark the original corner.

In 1901, J. Norgaard, County Surveyor, placed a 6"x6"x24" Jasper stone monument at the stake in the government mound.

In 1929, Minnesota Highway Department field notes indicate finding a 6"x6"x24" Jasper stone monument.

In 1930, D. F. Mattson, Minnesota Highway Department Project Engineer, found the 6"x6"x24" Jasper stone monument and placed two reference ties.

In 1934, the County Engineer found a 6"x6"x24" Jasper stone monument and two reference ties and placed two more reference ties.

On December 16, 1976, the Minnesota Highway Department placed a cast iron monument using information and ties from right-of-way map and final grading plans. Top of monument is down 1" below surface.

An analysis of the record data indicates the cast iron monument set by the Minnesota Department of Transportation is accepted as the location of the Public Land Survey corner.

The jasper stone was removed during road construction in 1965. The corner was re-established from 1929 survey data and perpetuates the location of the original Public Land Survey corner.

CERTIFICATE OF LOCATION OF GOVERNMENT CORNER

Northeast Corner of Section 12, Township 115N, Range 43W, 5th P.M.

STATE OF MINNESOTA, County of Yellow Medicine

At the corner location shown on the sketch:

- On _____ found a _____
DATE
- left monument as found, lowered monument, removed monument (explain)
- On 12/16/76 placed a Minnesota Highway Department cast iron
DATE monument with brass plate stamped.

SKETCH OF REFERENCE TIES

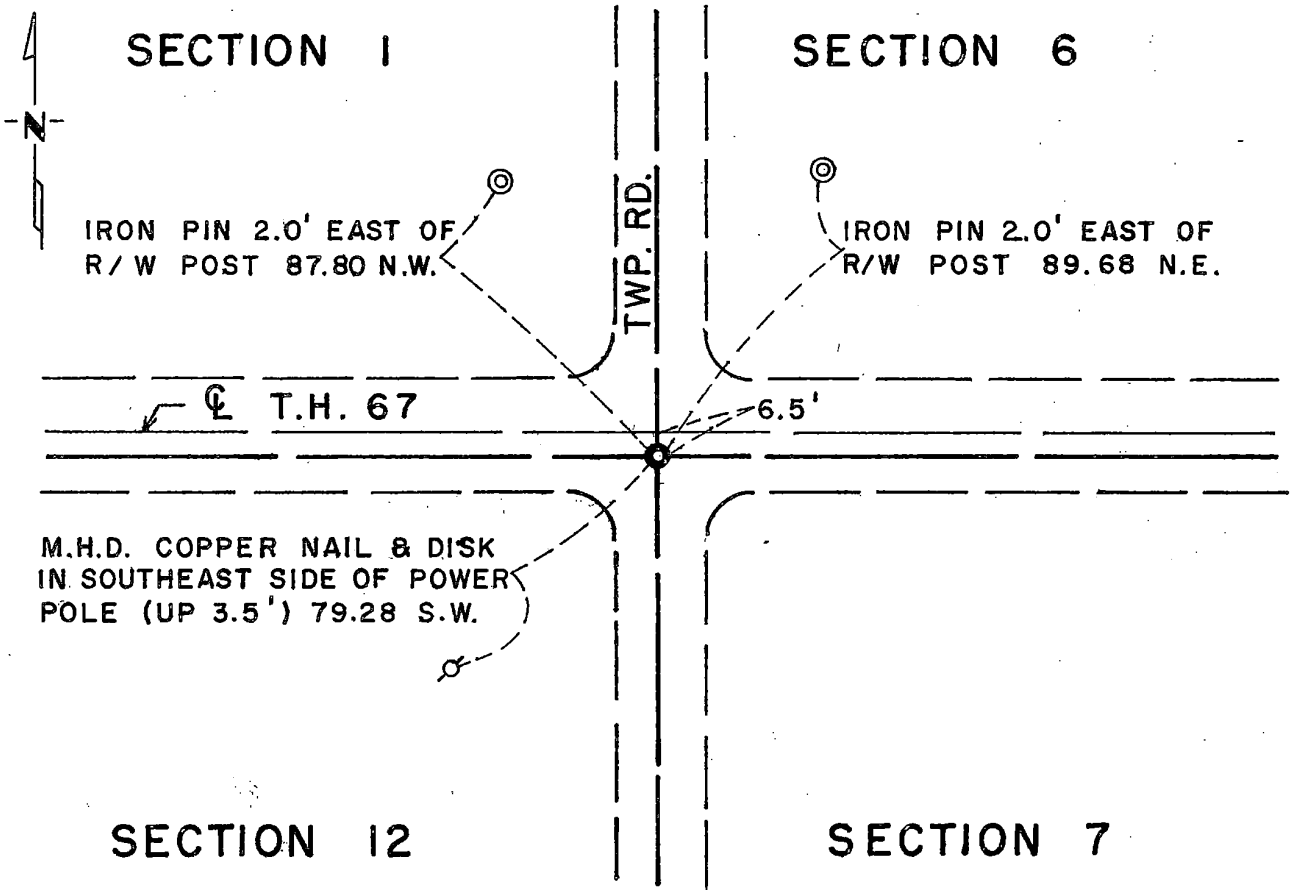

Statement of evidence relative to this corner location is on back of page.

I hereby certify that this document and the data contained herein was prepared by me or under my direct supervision.

Richard M. Kozlowski 1-17-77
SIGNATURE DATE

Registration No. 11526

- Land Surveyor, Professional Engineer
- County Surveyor, County Engineer

OFFICE OF THE REGISTER OF DEEDS
COUNTY RECORDER
YELLOW MEDICINE COUNTY

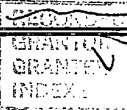

I hereby certify that this document was filed in the Reg. of Deeds office at 10:10 A.M. on the 21 day of March A.D., 1977

Register of Deeds Norman J. Opdahl

By Kary Nordahl, Deputy

DOCUMENT NO. 168928

Statement of Evidence: Northeast Cor., Sec. 12, Township 115N, Range 43W

The original Public Land Survey for township lines was run in 1858 and a post set in a deposit of coal, made mound, trenches and pits to mark the original corner.

In July 1892, J. Peterman, County Surveyor, established the corner as a mound at equal proportionate distance from nearest known corners and on line between the same.

In 1901, J. Norgaard, County Surveyor, placed a 6"x6"x24" Jasper stone monument in the mound made by Peterman.

In 1929, Minnesota Highway Department field notes state that the stone monument was found.

In 1930, D. F. Mattson, Minnesota Highway Department Project Engineer, found the Jasper stone monument and placed two reference ties to same.

In 1934, County Engineer's records indicate that the Jasper stone monument was found and reference ties were in place.

On December 16, 1976, the Minnesota Highway Department placed a cast iron monument using information and ties from right-of-way map and final grading plans. Top of monument is down 1" below surface.

An analysis of the record data indicates the cast iron monument set by the Minnesota Department of Transportation is accepted as the location of the Public Land Survey corner.

The 1934 stone was probably destroyed in road construction of 1965. The corner was re-established from 1929 survey data and perpetuates the location for the corner marked by the stone set in 1901.

Corners to be Indexed

N1/4 15-115-43
E1/4 10-115-43

Doc# 270368 Fee: \$0.00 1 Pages

Property & Public Services
Property Records Division
Yellow Medicine County, Minnesota
I hereby certify that the within instrument
was filed on March 11, 2019 at 10:00 AM

I hereby certify that this document and the data
contained herein was prepared by me or under
my direct supervision.

Janel Timm, Yellow Medicine County Recorder

By Kelly Kueger Deputy

Jerry G. Johnson 2/26/2019
Date
License No. 50343

CERTIFICATE OF LOCATION OF GOVERNMENT CORNER

Land survey monuments situated in Section 10, Township 115, Range 43, 5TH P.M.
STATE OF MINNESOTA, County of YELLOW MEDICINE

STATEMENT OF EVIDENCE:

In 1867, David Watson did the original subdivision of the township.

N1/4 15-115-43 (S1/4 10-115-43)

On July 11, 2018, Bueltel-Moseng Land Surveying set a 5/8" iron with seal #50343 midway and on line between the section corners. It is in line with the fence to the north.

E1/4 10-115-43

On July 11, 2018, Bueltel-Moseng Land Surveying set a 5/8" iron with seal #50343 midway and on line between the section corners. It is in the center of the road and in line with occupation lines to the east and west.



- FOUND MONUMENT
- SET MONUMENT

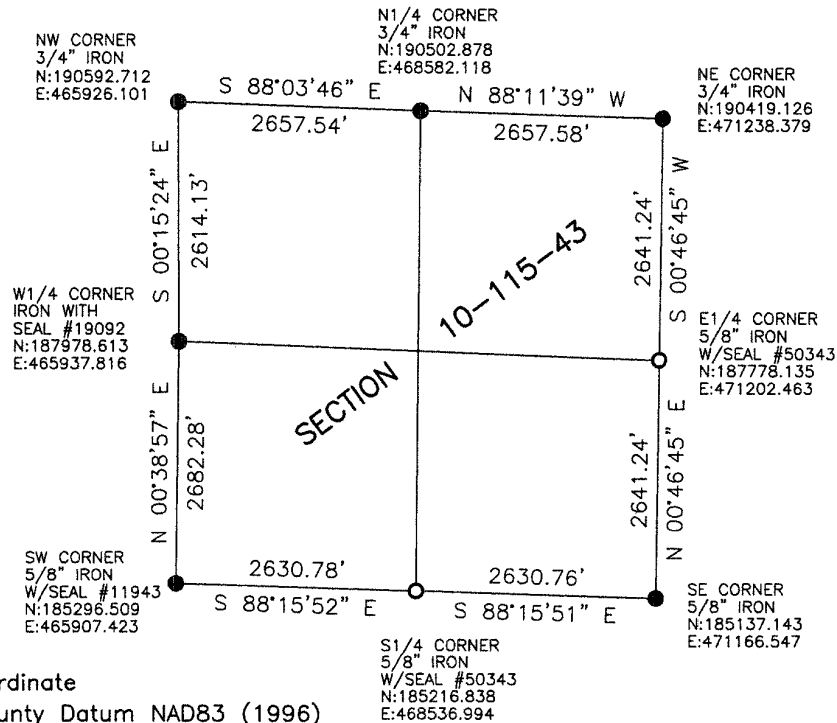

Minnesota State Plane Coordinate
System Yellow Medicine County Datum NAD83 (1996)

CERTIFICATE OF LOCATION OF GOVERNMENT CORNER

Northeast Corner of Section 16, Township 115, Range 43, 5th P.M.

STATE OF MINNESOTA, County of Yellow Medicine

At the corner location shown on the sketch:

On July 10, 2003 found a 18" field stone with a 8" stone on top.
DATE

left monument as found, lowered monument, removed monument (explain)

On July 10, 2003 placed a 1" pipe w/seal #11943 over stones at road surface
DATE

SKETCH OF REFERENCE TIES

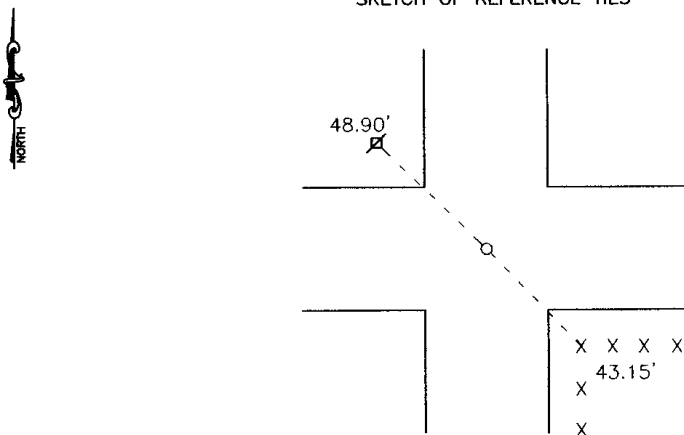

Nail and seal inn power pole NW48.90'

Nail and seal in corner fence post SE 43.15'

Statement of evidence relative to this corner location is on back of page.

I hereby certify that this document and the data contained herein was prepared by me or under my direct supervision.

Kyle E. Moring 1-28-04
SIGNATURE DATE

Registration No. 11943

Land Surveyor, Professional Engineer
 County Surveyor, County Engineer

OFFICE OF THE COUNTY RECORDER

County of _____

I hereby certify that this document was filed in the Co. Recorders office at _____ .M on the _____ day of _____ A.D. 19 _____

County Recorder _____

By _____, Deputy

DOCUMENT NO. _____

Statement of Evidence

On July 10, 2003 Moseng Land Surveying dug with backhoe in the center of the intersection and found an 18 inch field stone with an 8 inch field stone above it.

Doc# 236824 Fee: \$.00 2 Pages
Office of County Recorder, Yellow Medicine County, Minnesota
I hereby certify that the within instrument was
filed on December 17, 2004 at 09:00 AM

Kay Zempel, Yellow Medicine County Recorder
BY Kay Zempel Deputy

CERTIFICATE OF LOCATION OF GOVERNMENT CORNER

North Quarter Corner of Section 16, Township 115, Range 43, 5th P.M.

STATE OF MINNESOTA, County of Yellow Medicine

At the corner location shown on the sketch:

- On _____ found a _____
DATE
- left monument as found, lowered monument, removed monument (explain)
- On 7-10-2003 placed a 5/8" iron with seal #11943 on line and in line with the fence to the North.
DATE

SKETCH OF REFERENCE TIES

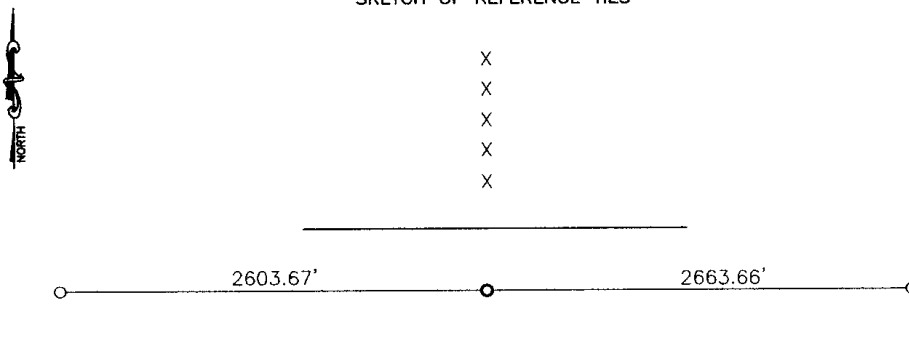

No ties.

Statement of evidence relative to this corner location is on back of page.

I hereby certify that this document and the data contained herein was prepared by me or under my direct supervision.

Lyle C Moore 1-28-04
SIGNATURE DATE

Registration No. 11943

- Land Surveyor, Professional Engineer
- County Surveyor, County Engineer

OFFICE OF THE COUNTY RECORDER

County of _____
I hereby certify that this document was filed in the Co. Recorders office at _____ M on the _____ day of _____ A.D. 19 _____

County Recorder _____

By _____, Deputy

DOCUMENT NO. _____

Statement of Evidence

On July 10, 2003 Moseng Land Surveying dug with jack hammer and found nothing. Set a 5/8" rerod with seal #11943 on line between the section corners and in line with the fence to the North.

Doc# 236823 Fee: \$.00 2 Pages
Office of County Recorder, Yellow Medicine County, Minnesota
I hereby certify that the within instrument was
filed on December 17, 2004 at 08:55 AM

Kay Zempel, Yellow Medicine County Recorder
BY Kay Zempel Deputy

CERTIFICATE OF LOCATION OF GOVERNMENT CORNER

EAST QUARTER Corner of Section 17, Township 115, Range 43, 5TH P.M.

STATE OF MINNESOTA, County of YELLOW MEDICINE

At the corner location shown on the sketch:

On _____ found a _____
DATE

left monument as found, lowered monument, removed monument (explain)

On 03-21-2008 placed a SURVEY SPIKE WITH SEAL #43844
DATE

SKETCH OF REFERENCE TIES

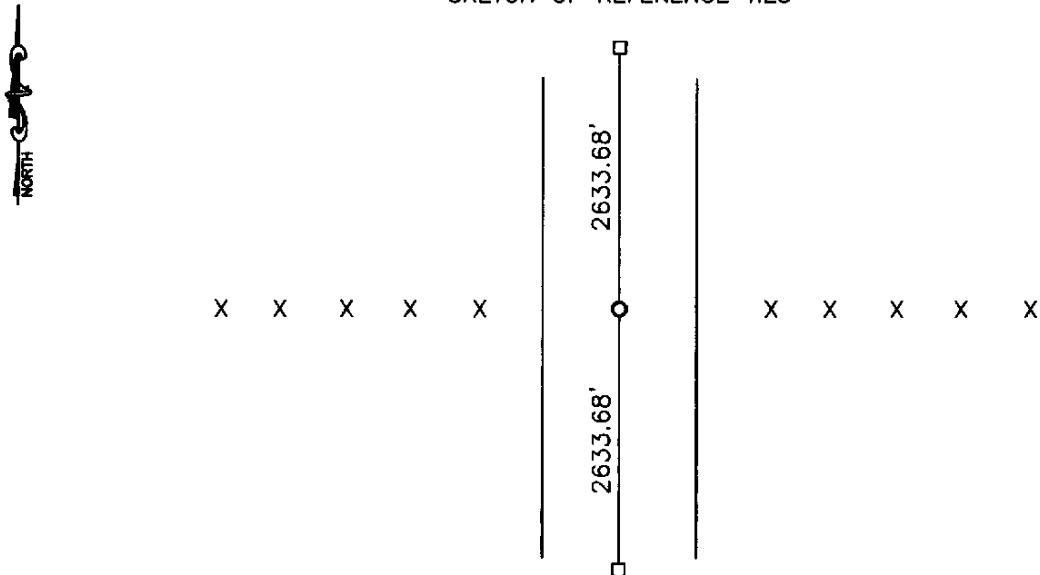

Statement of evidence relative to this corner location is on back of page.

I hereby certify that this document and the data contained herein was prepared by me or under my direct supervision.

[Signature] 1/16/09
SIGNATURE DATE

Registration No. 43844

Land Surveyor, Professional Engineer
 County Surveyor, County Engineer

OFFICE OF THE COUNTY RECORDER

County of _____

I hereby certify that this document was filed in the Co. Recorders office at _____ .M on the _____ day of _____ A.D. 20 _____

County Recorder _____

By _____, Deputy

DOCUMENT NO. _____

Statement of Evidence

In 1867, David Watson did the original subdivision of the township.

On March 21, 2008, Buettel-Moseng Land Surveying set a survey spike with seal #43844 midway and on line between the section corners.

Doc# 247483 Fee: \$0.00 2 Pages

Office of County Recorder
Yellow Medicine County, Minnesota
I hereby certify that the within instrument
was filed on February 24, 2009 at 2:35 PM

Kay Zempel, Yellow Medicine County Recorder

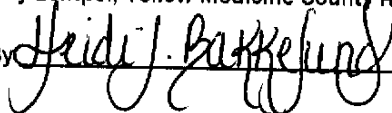
By  Deputy

N/C Buettel-Moseng Land Surveying
PO Box 32
Marshall, MN 56258

CERTIFICATE OF LOCATION OF GOVERNMENT CORNER

NORTHEAST Corner of Section 20, Township 115, Range 43, 5TH P.M.

STATE OF MINNESOTA, County of YELLOW MEDICINE

At the corner location shown on the sketch:

On 03-21-2008 found a IRON
DATE

left monument as found, lowered monument, removed monument (explain)

On 03-21-2008 placed a 5/8" IRON WITH SEAL #43844
DATE

SKETCH OF REFERENCE TIES

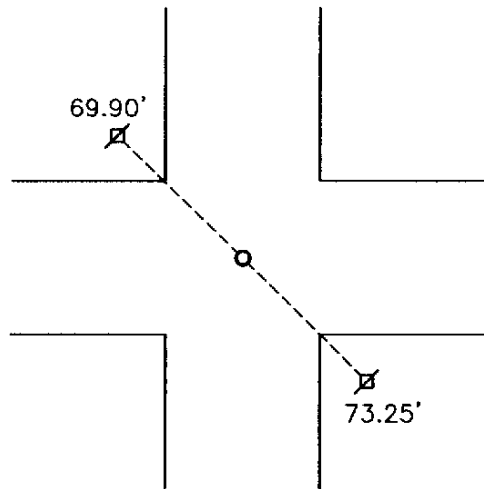

Nail and seal in power pole NW 69.90'
Nail and seal in power pole SE 73.25'

Statement of evidence relative to this corner location is on back of page.

I hereby certify that this document and the data contained herein was prepared by me or under my direct supervision.

David B. Bunker 1/16/09
SIGNATURE DATE

Registration No. 43844

- Land Surveyor, Professional Engineer
 County Surveyor, County Engineer

OFFICE OF THE COUNTY RECORDER

County of _____

I hereby certify that this document was filed in the Co. Recorders office at _____ .M on the _____ day of _____ A.D. 20 _____

County Recorder _____

By _____, Deputy

DOCUMENT NO. _____

Statement of Evidence

In 1867, David Watson did the original subdivision of the township.

On March 21, 2008, Buettel-Moseng Land Surveying found an iron set by the Yellow Medicine County Highway Department at the corner, we tied it out and removed it. We continued to search but found nothing else. We held to the position of the found iron and set a $\frac{1}{8}$ " iron with seal #43844 in its place.

Doc# 247482 Fee: \$0.00 2 Pages

Office of County Recorder
Yellow Medicine County, Minnesota
I hereby certify that the within instrument
was filed on February 24, 2009 at 2:30 PM

Kay Zempel, Yellow Medicine County Recorder

By *Heidi J. Bakkelund* Deputy

*N/E Buettel-Moseng Land Surveying
170 Bx 32
Marshall, MN 56258*

see 2-5 89-1090

Index No. _____

CERTIFICATE OF LOCATION OF GOVERNMENT CORNER

East Quarter Corner of Section 20, Township 115 N., Range 43W., 5th P.M.
Yellow Medicine

STATE OF MINNESOTA, County of _____

At the corner location shown on the sketch:

- On _____ found a _____
DATE
- left monument as found, lowered monument, removed monument (explain)
- On 02-26-1990 placed a 5/8" rerod with seal
DATE

SKETCH OF REFERENCE TIES

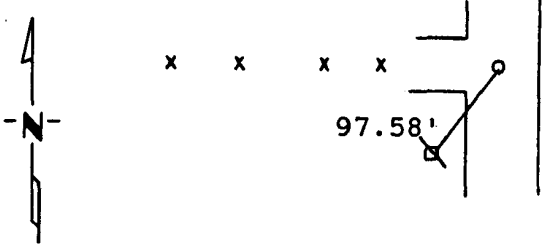

Nail and Seal in Power Pole SW 97.58'

Statement of evidence relative to this corner location is on back of page.

I hereby certify that this document and the data contained herein was prepared by me or under my direct supervision.

Lytle C. Mooney 3-1-1990
SIGNATURE DATE
Registration No. 11943

- Land Surveyor, Professional Engineer
- County Surveyor, County Engineer

OFFICE OF THE COUNTY RECORDER

County of Yellow Medicine

I hereby certify that this document was filed in the Co. Recorders office at 2:50 P.M. on the 1 day of May A.D., 1990

County Recorder Norman J. Goddard

By _____, Deputy

DOCUMENT NO. 197341

Statement of Evidence:

Original GLO midway and on line 2640' + 2640' for mile.

In 1916 John Nordgaard measured 2637' + 2637' for the mile.

In 1983 the D.N.R. measured 2637' from Northeast to East Quarter and 2648.56' from Southeast to East Quarter.

On February 26, 1990 I set a 5/8" rerod with seal on line between section corners and in line with fence to the West having a distance of 2637.15' from the Northeast corner to the East Quarter and 2648.75' from the Southeast corner to the East Quarter corner.

CERTIFICATE OF LOCATION OF GOVERNMENT CORNER

EAST QUARTER Corner of Section 21, Township 115 N., Range 43 W., 5th P.M.

STATE OF MINNESOTA, County of YELLOW MEDICINE

At the corner location shown on the sketch:

- On 6-22-83 found a RAILROAD SPIKE, DOWN 0.2'
DATE
- left monument as found, lowered monument, removed monument (explain)
- On 9-22-87 placed a 1 1/4" x 1 1/4" x 20" PERFORATED STEEL TUBE WITH
DATE ALUMINUM CAP STAMPED "D.N.R. SURVEY MARKER"

SKETCH OF REFERENCE TIES

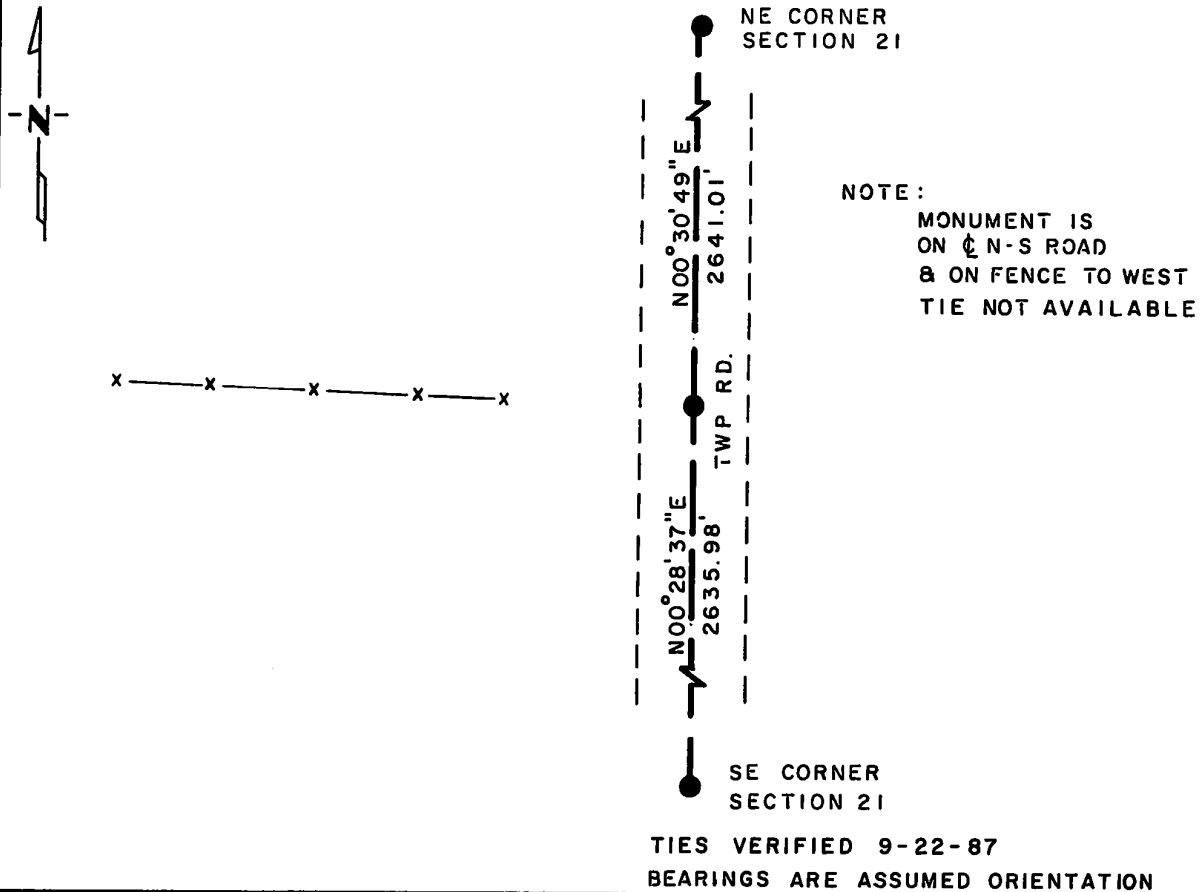

Statement of evidence relative to this corner location is on back of page.

J. B. M. 3-20-84
G-985

I hereby certify that this document and the data contained herein was prepared by me or under my direct supervision.

Lowell R. Pomeroy, Jr. 10-12-87
SIGNATURE DATE

Registration No. 17005

- Land Surveyor, Professional Engineer
- County Surveyor, County Engineer

OFFICE OF THE COUNTY RECORDER
County of Yellow Medicine

RECORDED
GRANTOR ✓
GRANTEE ✓
INDEXED

I hereby certify that this document was filed in the Co. Recorders office at 10:00 A.M. on the 14 day of October A.D., 19 87

County Recorder Dennis J. Opdahl

By _____, Deputy

DOCUMENT NO. 191755

East Quarter Corner Section 21, Township 115 North, Range 43 West

This corner was originally established by the U.S. General Land Office survey in 1867. The government notes show corner marked with a wood post set in mound of earth with pits and trench dug around the mound.

In June 1983, the DNR Bureau of Engineering contacted the Yellow Medicine County Offices of the Recorder and Highway Engineer for corner information.

The following information was obtained from the County Recorder:

Surveyor's Record Book B, on Page 109, recorded by John Norgaard, County Surveyor, dated September 27, 1901, calls the northeast corner of Section 28 as being set proportionally from this corner - referred to as the east quarter post Section 21 - and other adjoining quarter corners. A distance of 2635 feet is shown from this corner to the northeast and southeast corners of Section 21.

On Page 377 of Survey Plat Book a survey of Section 21 is shown, dated 1916 by John Norgaard, County Surveyor. The following is stated about this corner: "located on line and equal distance between section corners." Distances from the northeast and southeast corners of Section 21 to this corner are shown as 2635 feet. No mention is made of a monument.

On September 1, 1971, the DNR Bureau of Engineering went to the area of the corner and located the centerline of a north-south road and a fence line west which runs to the area of the center of Section 21. On September 1, 1971, the DNR Bureau of Engineering hired a backhoe operated by Dolan Johnson of Russell to dig for evidence of this corner. Dug down to depth of 4 feet at the area of corner but found no evidence. Set a railroad spike at the previously mentioned centerline of road and fence. Measured a distance of 2636.29 feet from this set railroad spike to the northeast corner of Section 28.

In June 1983, the DNR Bureau of Engineering traversed to the area of the corner and found the railroad spike set in 1971. Spike was in good condition and in the centerline of the north-south road and fence west. Also located the northeast and southeast corners of Section 21 for distance comparisons from the railroad spike. Measured 2635.98 feet to the southeast corner Section 21 and 2641.01 feet to the northeast corner Section 21. Computed a lost position for this corner which fell 2.51 feet north and 0.87 feet east of the railroad spike. The railroad spike was accepted as marking the location of the corner.

On September 22, 1987, the DNR Bureau of Engineering revisited the corner and found the railroad spike in good condition. Replaced same with a DNR Survey Marker.

CERTIFICATE OF LOCATION OF GOVERNMENT CORNER

NORTH QUARTER Corner of Section 21, Township 115 N., Range 43 W., 5th P.M.
 STATE OF MINNESOTA, County of YELLOW MEDICINE

At the corner location shown on the sketch:

- On 7-12-83 found a 8"x9"x5" FIELD STONE, DOWN 7" UNDER OLD ROAD.
DATE
OVER A 7"x9"x9" FIELD STONE
 left monument as found, lowered monument, removed monument (explain)
- On 7-12-83 placed a 1 1/4"x1 1/4"x20" PERFORATED STEEL TUBE WITH ALUMINUM
DATE
CAP STAMPED "D.N.R. SURVEY MARKER" OVER STONE, DOWN 4"

SKETCH OF REFERENCE TIES

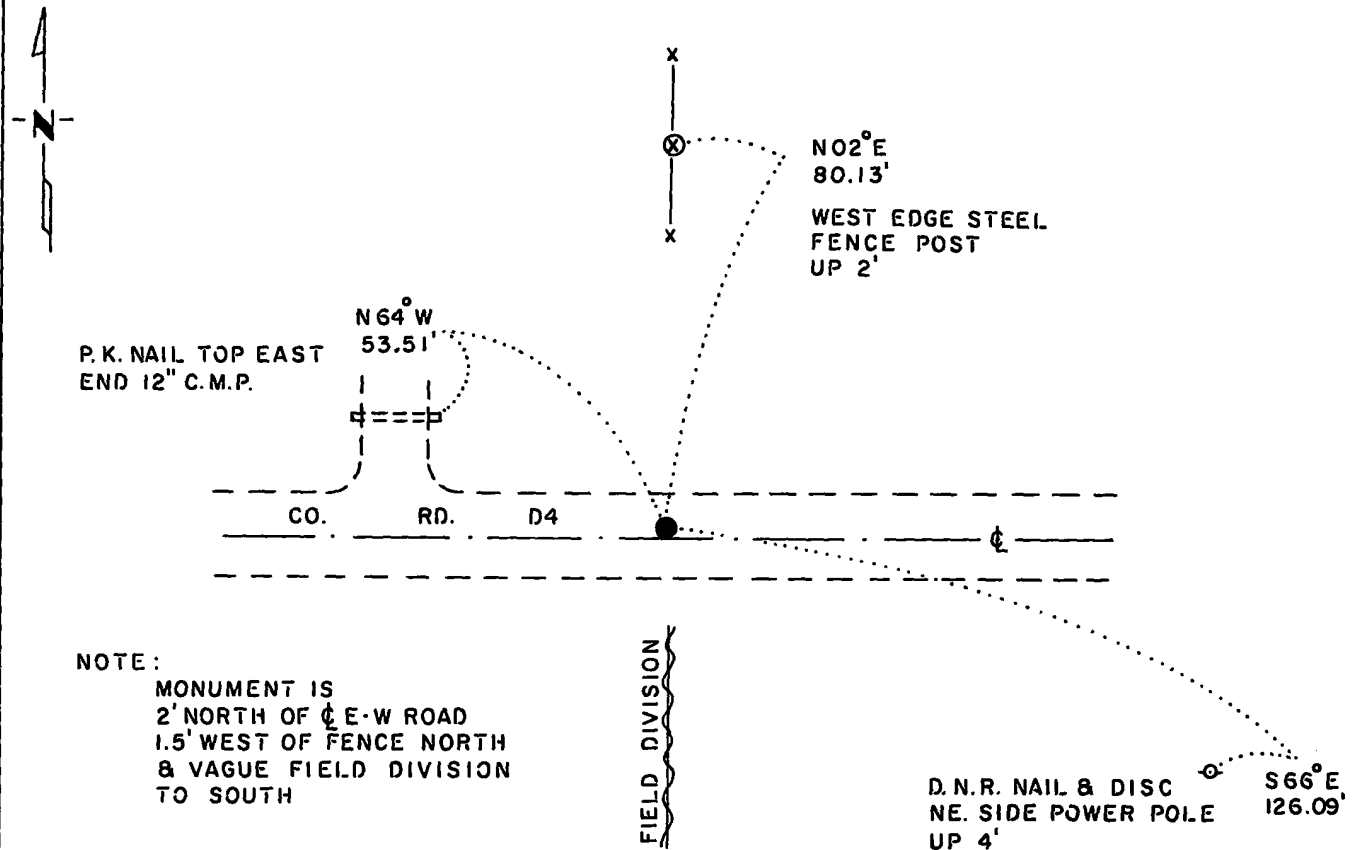

NOTE:
 MONUMENT IS
 2' NORTH OF E-W ROAD
 1.5' WEST OF FENCE NORTH
 & VAGUE FIELD DIVISION
 TO SOUTH

TIES VERIFIED 9-22-87
 BEARINGS OBSERVED WITH COMPASS

Statement of evidence relative to this corner location is on back of page.

J. B. M. 7-29-83
 G-985

I hereby certify that this document and the data contained herein was prepared by me or under my direct supervision.

Lowell R. Pomeroy Jr. 10-12-87
SIGNATURE DATE

Registration No. 17005
 Land Surveyor, Professional Engineer
 County Surveyor, County Engineer

OFFICE OF THE COUNTY RECORDER
 County of Yellow Medicine

RECORDED
 GRANTOR ✓
 GRANTEE ✓
 INDEXED

I hereby certify that this document was filed in the Co. Recorders office at 9:55 A.M. on the 14 day of October A.D., 19 87

County Recorder D. James S. Osolche

By _____, Deputy

DOCUMENT NO. 191754

North Quarter Corner Section 21, Township 115 North, Range 43 West

This corner was originally established by the U.S. General Land Office survey in 1867. The government notes show corner marked with a wood post set in mound of earth with pits and trench dug around the mound.

In June 1983, the DNR Bureau of Engineering contacted the Yellow Medicine County Offices of the Recorder and Highway Engineer for corner information.

The following information was obtained from the County Recorder:

On Page 348 of Survey Plat Book a survey of Section 16 is shown, dated June 1915, by John Norgaard, County Surveyor. The following is stated about this corner: "located at equal distance and set stone," equal distances of 2637 feet are shown between this corner and the northeast and northwest corners of Section 21. This same information also appears on Page 366 of Survey Plat Book, dated 1916, by John Norgaard.

On Page 377 of Survey Plat Book a survey of Section 21 is shown, dated 1916, by John Norgaard, County Surveyor. The following is stated about this corner: "found stone set by me on year ago," equal distances of 2635 feet are shown between this corner and the northeast and northwest corners of Section 21.

In July 1983, the DNR Bureau of Engineering traversed to the area of the corner and located the centerline of an east-west road and fence line north and field division south. Dug this corner by hand and found an 8" by 9" by 5" field stone down 7" under an old road bed and over a 7" by 9" by 9" field stone. Measured distances of 2637.22 feet to the northeast corner of Section 21 and 2638.99 feet to the northwest corner of Section 21. Computed a lost position for this corner which fell 1.36 feet south and 0.88 feet west of the found stones. Accepted the stones as the perpetuation of the original government corner. Lowered both stones so the top of the upper stone is now down 24" and set a DNR Survey Marker over the stones.

On September 22, 1987, the DNR Bureau of Engineering revisited the corner and found the DNR Survey Marker, as previously set, in good condition.

CERTIFICATE OF LOCATION OF GOVERNMENT CORNER

NORTHEAST Corner of Section 21, Township 115 N., Range 43 W., 5th P.M.

STATE OF MINNESOTA, County of YELLOW MEDICINE

At the corner location shown on the sketch:

- On 6-22-83 found a 6"x8"x12" FIELD STONE WITH WOOD HUB BESIDE IT
DATE
OVER A 6"x6" CUT GRANITE STONE, DOWN 27"
 - left monument as found, lowered monument, removed monument (explain)
- On 6-22-83 placed a 1 1/4"x1 1/4"x11" PERFORATED STEEL TUBE WITH
DATE
ALUMINUM CAP STAMPED "D.N.R. SURVEY MARKER" OVER STONES, DOWN 0.2'

SKETCH OF REFERENCE TIES

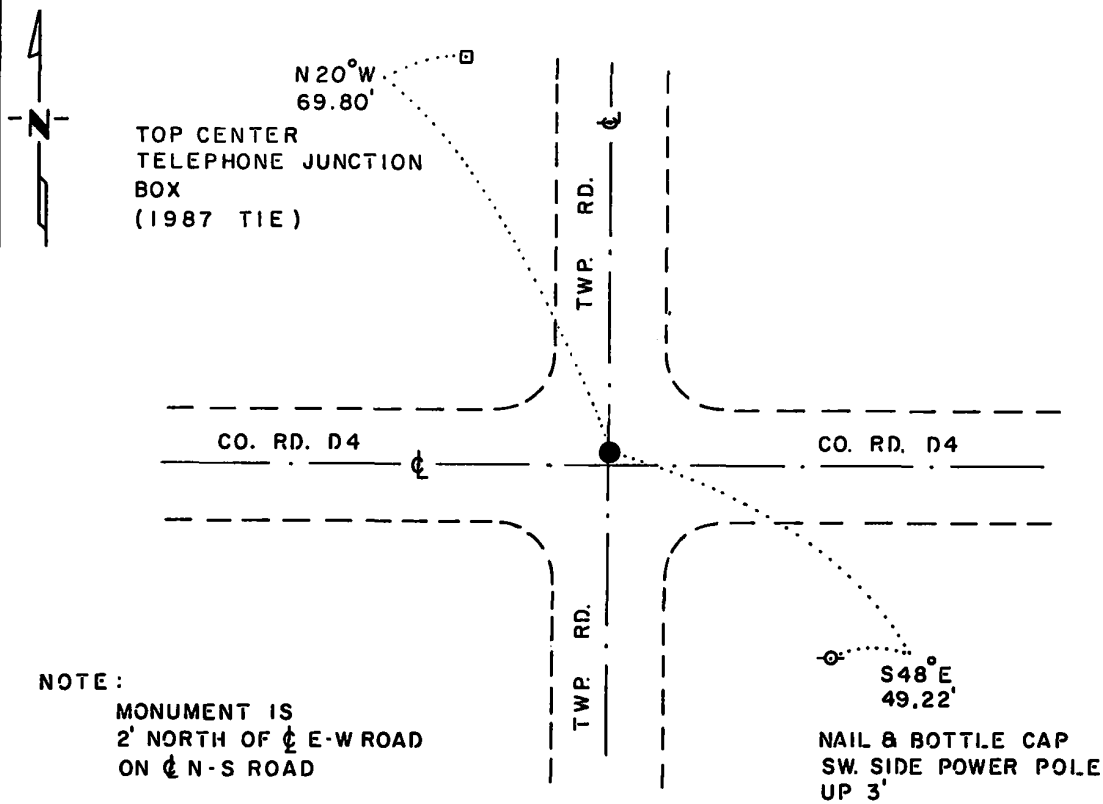

NOTE:
 MONUMENT IS
 2' NORTH OF ϕ E-W ROAD
 ON ϕ N-S ROAD

TIES VERIFIED 9-22-87
 BEARINGS OBSERVED WITH COMPASS

Statement of evidence relative to this corner location is on back of page. J. B. M. 7-29-83
G-985

I hereby certify that this document and the data contained herein was prepared by me or under my direct supervision.

Lowell R. Pomeroy Jr. 10-12-87
SIGNATURE DATE

Registration No. 17005

Land Surveyor, Professional Engineer
 County Surveyor, County Engineer

OFFICE OF THE COUNTY RECORDER
 County of Yellow Medicine

RECORDED
 GRANTOR
 GRANTEE
 INDEXED

I hereby certify that this document was filed in the Co. Recorders office at 9:50 A.M. on the 14 day of October A.D., 19 87

County Recorder Norman J. Spelman
 By _____, Deputy

DOCUMENT NO. 191753

Northeast Corner Section 21, Township 115 North, Range 43 West

This corner was originally established by the U.S. General Land Office survey in 1867. The government notes show corner marked with a wood post set in mound of earth with pits and trench dug around the mound.

In June 1983, the DNR Bureau of Engineering contacted the Yellow Medicine County Offices of the Recorder and Highway Engineer for corner information.

The following information was obtained from the County Recorder:

Surveyor's Record Book B, on Page 108, dated September 27, 1901, the following is written about the corner by John Norgaard, County Surveyor: "found the government mound and pits, set top of monument level with ground." The monument referred to by Norgaard, according to the introductory page of Book B, is a jasper granite stone 2 feet long and 6" by 6" square, set in an 1899 survey. A distance of 5270 feet is shown from this corner to the northeast corner of Section 28 ($\frac{1}{4}$ corner shown at a lost position).

On Page 348 of Survey Plat Book, a survey of Section 16 is shown dated 1915, by John Norgaard, County Surveyor. This corner is said to be a "found jasper monument". A distance of 5274 feet is shown for the north line of Section 21 with north quarter corner set lost. The information concerning the distances and all corners also appears on Page 366 of Survey Plat Book, dated 1916, by John Norgaard. On Page 377 of Survey Plat Book a survey of Section 21 is shown, dated 1916, by John Norgaard. No mention of the corner is made, but distances of 5270 are shown for both the north and east lines of Section 21 with quarter corners being set at lost positions.

The following ties were obtained from the County Engineer's Office in June 1983 for this corner:

- fence post, 104.0 feet SW
- fence post, 66.9 feet NE
- fence post, 84.6 feet SE, no date indicated.

No mention is made as to what is at the corner.

On August 26, 1971, the DNR Bureau of Engineering went to the area of the corner and located the intersection of roads north-south and east-west. On August 26, 1971, the DNR Bureau of Engineering hired a backhoe operated by Dolan Johnson of Russell to dig for evidence of this corner. Dug at the intersection of roads and down 1.8 feet found a stone with a 1" by 2" hub beside it. Left stone as found and set a 1" diameter iron pipe with a $\frac{1}{2}$ " diameter iron pipe inside over the stone and took the following ties:

- nail and bottle cap, west side power pole, 48.90 feet SE
- nail and bottle cap, SW side telephone pole, 46.25 feet NW
- nick in west end concrete culvert, 31.85 feet SW
- nick in east end concrete culvert, 30.70 feet SE

Sketch of ties indicate monument to be in the approximate intersection of roads.

In June 1983, the DNR Bureau of Engineering traversed to the area of the corner and located the intersection of roads north-south and east-west. Dug by hand and found a 1" by 12" iron pipe with a $\frac{1}{2}$ " by 12" iron pipe inside down 0.1 of a foot over a 6" by 8" by 12" field stone with deteriorated wood hub beside it down 14" over a 6" by 6" cut granite stone down 27". Measured distances of 2637.22 feet to the north quarter corner of Section 21 and 2641.01 feet to the east quarter corner Section 21. Accepted the 6" by 6" granite stone as the perpetuation of the original government corner. Left stones as found and set a DNR Survey Marker over them.

On September 22, 1987, the DNR Bureau of Engineering revisited the corner and found the DNR Survey Marker, as previously set, in good condition.

CERTIFICATE OF LOCATION OF GOVERNMENT CORNER

EAST QUARTER Corner of Section 27 , Township 115N , Range 43W , 5th , P.M.

STATE OF MINNESOTA, County of YELLOW MEDICINE

At the corner location shown on the sketch:

On 3-22-12 found a STONE MONUMENT WITH IRON BAR ALONG NORTH EDGE DOWN 26
DATE
INCHES IN ROAD ONE FOOT EAST OF CENTER LINE.

left monument as found, lowered monument, removed monument (explain)

On 3-22-12 placed a 5/8" x 18" REBAR WITH CAP MARKED BY LICENSE NO. 22033 AT
DATE
THE LOCATION SHOWN.



SKETCH OF REFERENCE TIES

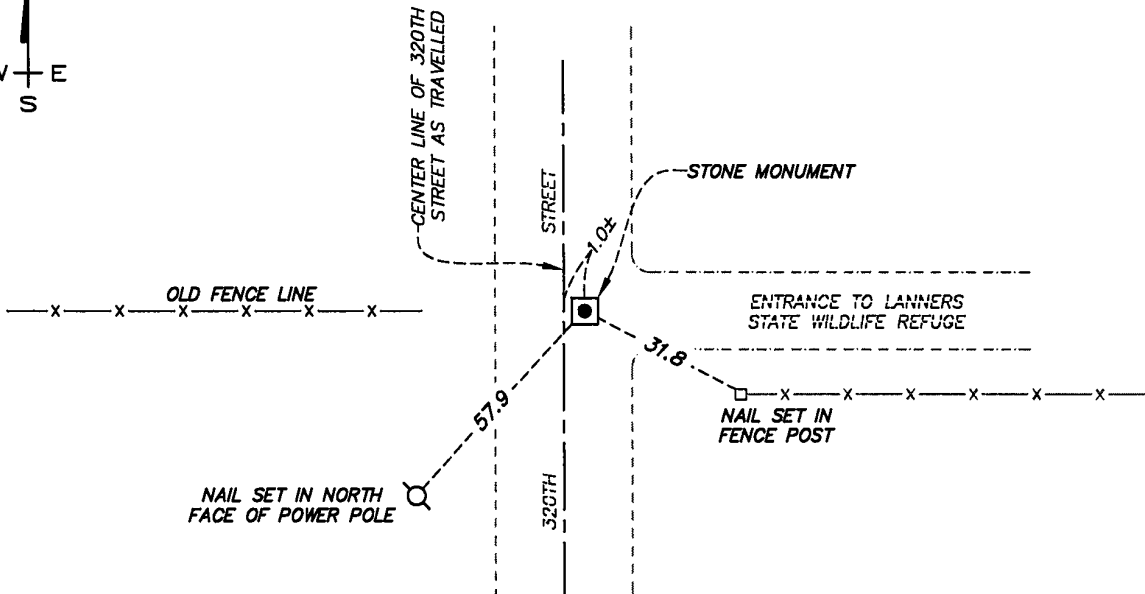

YELLOW MEDICINE COUNTY
 COORDINATE SYSTEM
 NAD 1983-1996 ADJ.
 N = 171970.5670
 E = 470973.8500

Statement of evidence relative to this corner location is on the back of page.

I hereby certify that this document and the data contained herein was prepared by me or under my direct supervision.

[Signature] 07/05/2023
SIGNATURE DATE

Registration No. 22033

- Land Surveyor, Professional Engineer,
 County Surveyor, County Engineer

Doc# 280913 Fee: \$0.00 2 Pages

Property & Public Services
 Property Records Division
 Yellow Medicine County, Minnesota
 I hereby certify that the within instrument was filed on September 15, 2023 at 9:45 AM

Janel Timm, Yellow Medicine County Recorder

By Marit Nordang Deputy

Statement of Evidence

In November, 1867, David Watson, General Land Office Deputy Surveyor performing the original survey of the subdivision lines set a wood post in a mound with pits.

Surveyor's "Red Book", page 210, on file at the Yellow Medicine County Recorder's Office, indicates a wood post at the West Quarter of Section 26 from surveys in 1910 and 1929. The 1929 survey mentions a fence line West 29.8 feet.

On March 22, 2012 Egan Field & Nowak, Inc. found a stone monument located 26 inches below the surface with an iron bar placed along the north edge. Said Stone monument lies one foot east of the traveled township roadway center line and is on line with old fence to the west. Accepted stone as Quarter corner location.

NAD 83-1996 (OPUS derived) adjusted geodetic coordinates:

Latitude: 44°44'20.419" North

Longitude: 96°00'42.101" West

Statement of Evidence

In November, 1867, David Watson, General Land Office Deputy Surveyor set a wood post in a mound with pits.

Surveyor's "Red Book", page 537, on file at the Yellow Medicine County Recorder's Office, indicates a wood post at the South Quarter at fence lines north and south.

On March 22, 2012 Egan Field & Nowak, Inc. searched and found no evidence of corner monumentation. No road excavation was made because roadway lies in cut area. Set rebar at center line of road at fence extension from the south.

NAD 83-1996 (OPUS derived) adjusted geodetic coordinates:

Latitude: 44°43'54.93" North

Longitude: 96°01'18.49" West

CERTIFICATE OF LOCATION OF GOVERNMENT CORNER

NORTHEAST Corner of Section 27, Township 115 N., Range 43 W., 5th P.M.

STATE OF MINNESOTA, County of YELLOW MEDICINE

At the corner location shown on the sketch:

- On 6-22-83 found a 7"x8"x10" FIELD STONE, DOWN 17" OVER A 4"x6"
DATE CUT GRANITE STONE, DOWN 27"
 - left monument as found, lowered monument, removed monument (explain)
- On 6-22-83 placed a 1 1/4"x1 1/4"x12" PERFORATED STEEL TUBE WITH
DATE ALUMINUM CAP STAMPED "D. N.R. SURVEY MARKER" OVER STONE, DOWN 0.4"

SKETCH OF REFERENCE TIES

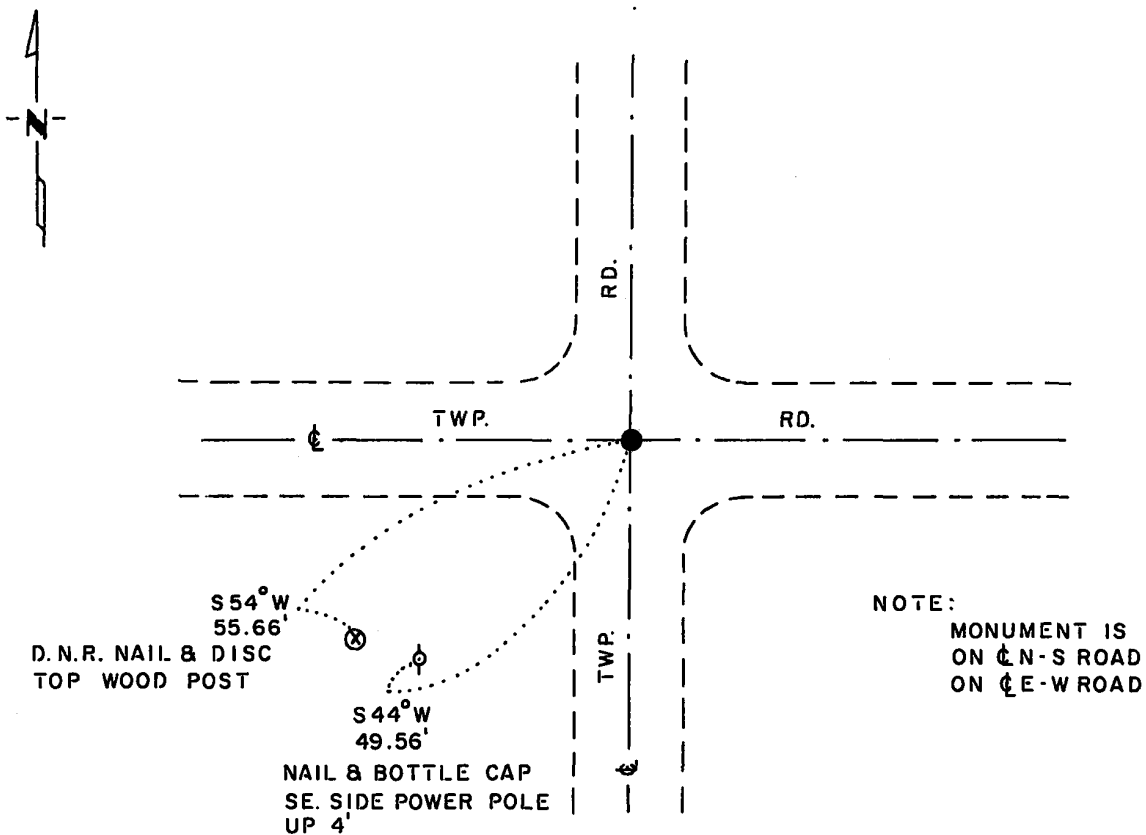

TIES VERIFIED 9-22-87
BEARINGS OBSERVED WITH COMPASS

Statement of evidence relative to this corner location is on back of page.

J. B. M. 7-29-83
G-985

I hereby certify that this document and the data contained herein was prepared by me or under my direct supervision.

Lowell R. Pomeroy 10-12-87
SIGNATURE DATE

Registration No. 17005
 Land Surveyor, Professional Engineer
 County Surveyor, County Engineer

OFFICE OF THE COUNTY RECORDER
County of Yellow Medicine

RECORDED
GRANTOR
GRANTEE
INDEXED

I hereby certify that this document was filed in the Co. Recorders office at 10:15 A.M. on the 14 day of October A.D., 19 87

County Recorder Norman J. Erickson
 By _____, Deputy
 DOCUMENT NO. 191758

Northeast Corner Section 27, Township 115 North, Range 43 West

This corner was originally established by the U.S. General Land Office survey in 1867. The government notes show corner marked with a wood post set in mound of earth with pits and trench dug around the mound.

In June 1983, the DNR Bureau of Engineering contacted the Yellow Medicine County Offices of the Recorder and Highway Engineer for corner information.

The following information was obtained from the County Recorder:

Surveyor's Record Book B, on Page 109, dated September 27, 1901, recorded by John Norgaard, County Surveyor, the following is written about the corner:
"Found stake at the intersection of roads set by adjoining landowners in the government mound, when plain. Set top of monument level with ground." The monument referred to by Norgaard, according to the introductory page of Book B, is a jasper granite stone 2 feet long and 6" by 6" square.

On Page 210 of Survey Plat Book a survey of Section 26 is shown, dated 1929, by John Norgaard, County Surveyor. The following ties were taken to this corner:

Box Elder, SE 66.5 feet

Telephone pole, NE 42.3 feet

No mention is made of the measurement itself.

The following information was obtained from the County Highway Engineer:

This corner was found in 1956 by D.C.N., no mention of a monument but the following ties are shown:

8" Box Elder, 65.8 feet SE

Telephone Pole, 45.9 feet NE

In July 1958, the DNR Bureau of Engineering located this corner but does not indicate what was found or set. The 1956 ties are shown to this corner.

In August 1971, the DNR Bureau of Engineering went to the area of the corner and located the centerline of roads north-south and east-west. On August 26, 1971, the DNR Bureau of Engineering hired a backhoe operated by Dolan Johnson of Russell to dig for evidence of this corner. Dug at the corner area and found a stone down 1.2 feet. Set a 1" diameter iron pipe with a ½" diameter iron pipe inside over the stone and took the following ties:

nail and bottle cap, east side power pole, 49.75 feet SW

nail and bottle cap, SE side telephone pole, 44.75 feet NE

filed nick south end of C.M.C., 42.25 feet W.S.W.

filed nick north end of C.M.C., 40.75 feet W.N.W.

Sketch of ties shows monument to be at approximate intersection of roads.

In June 1983, the DNR Bureau of Engineering traversed to the area of the corner and found a 1" by 6" iron pipe with a 1/2" by 6" iron pipe inside down 0.1 of a foot over a 7" by 8" by 10" field stone down 17" over a 4" by 6" cut granite stone down 27". Monuments were found to be at the intersection of centerlines of road north-south and east-west. Accepted granite stone as perpetuation of original government corner, left stones as found and replaced the iron pipes with a DNR Survey Marker.

On September 22, 1987, the DNR Bureau of Engineering revisited the corner and found the DNR Survey Marker, as previously set, in good condition.

CERTIFICATE OF LOCATION OF GOVERNMENT CORNER

NORTH QUARTER Corner of Section 27, Township 115 N., Range 43 W., 5th P.M.

STATE OF MINNESOTA, County of YELLOW MEDICINE

At the corner location shown on the sketch:

- On 6-22-83 found a 4"x7"x11" STONE, DOWN 24"
DATE
- left monument as found, lowered monument, removed monument (explain)
- On 6-22-83 placed a 1 1/4"x1 1/4"x20" PERFORATED STEEL TUBE WITH ALUMINUM
DATE
CAP STAMPED "D.N.R. SURVEY MARKER" OVER STONE, DOWN 0.3'

SKETCH OF REFERENCE TIES

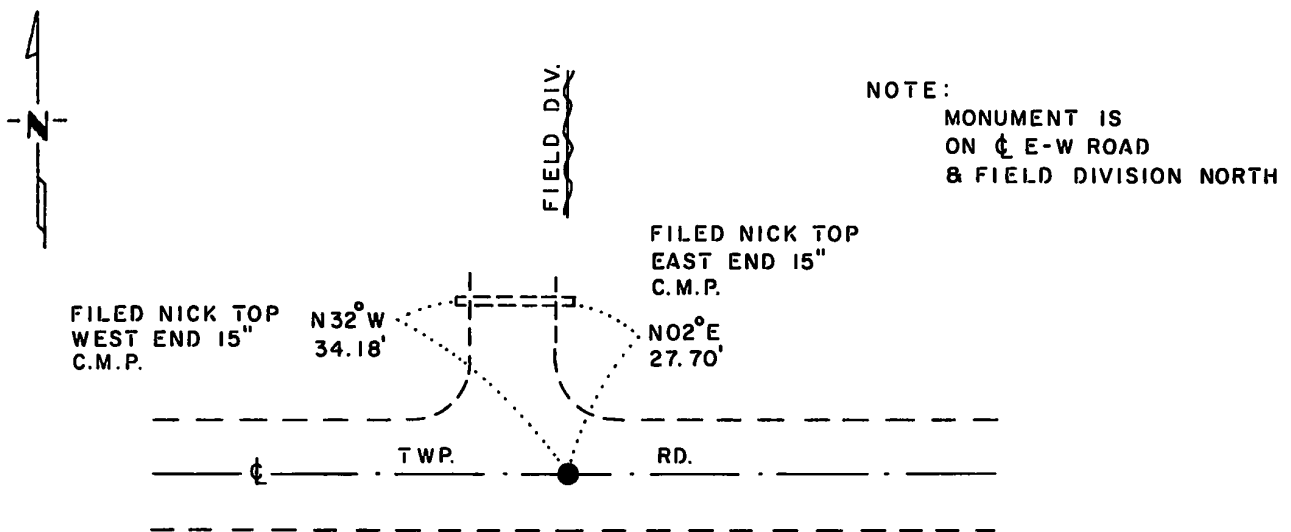

TIES VERIFIED 9-22-87
BEARINGS OBSERVED WITH COMPASS

Statement of evidence relative to this corner location is on back of page.

J. B. M. 7-29-83
G-985

I hereby certify that this document and the data contained herein was prepared by me or under my direct supervision.

Lowell R. Pomeroy Jr. 10-12-87
SIGNATURE DATE

Registration No. 17005

- Land Surveyor, Professional Engineer
- County Surveyor, County Engineer

OFFICE OF THE COUNTY RECORDER
County of Yellow Medicine

RECORDED
GRANTOR ✓
GRANTEE ✓
INDEXED

I hereby certify that this document was filed in the Co. Recorders office at 10:05 A.M. on the 14 day of October A.D., 19 87

County Recorder Norman S. Opdahl
By _____, Deputy
DOCUMENT NO. 191756

North Quarter Corner Section 27, Township 115 North, Range 43 West

This corner was originally established by the U.S. General Land Office survey in 1867. The government notes show corner marked with a wood post set in mound of earth with pits and trench dug around the mound.

In June 1983, the DNR Bureau of Engineering contacted the Yellow Medicine County Offices of the Recorder and Highway Engineer for corner information.

The following information was obtained from the County Recorder:

Surveyor's Record Book B, on Page 109, recorded by John Norgaard, County Surveyor, dated September 27, 1901, calls the northeast corner of Section 28 as being set proportionally from this corner - referred to as "the north quarter post Section 27" - and other adjoining quarter corners. A distance of 2612.5 feet is shown from this corner to the northeast corner of Section 28, survey is noted as being done in 1899.

In July 1958, the DNR Bureau of Engineering did a survey in Section 27. This corner is shown, but no mention is made as to what was found or set. A distance of 5247.0 feet is shown between adjoining section corners.

In August 1971, the DNR Bureau of Engineering went to the area of the corner and located the centerline of an east-west road and field divisions north and south. On August 26, 1971, the DNR Bureau of Engineering hired a backhoe operated by Dolan Johnson of Russell to dig for evidence of this corner. Dug at the corner area and found a stone down 1.0 feet, lowered stone down to 2.0 feet and set a 1" diameter iron pipe with $\frac{1}{2}$ " iron pipe inside. Stone is in line with field division north and ± 3 feet west of field division south. Measured a distance of 2605.68 feet to the northeast corner of Section 28 and took the following ties:

filed nick west end C.M.C. 33.90 feet NW
nick east end C.M.C. 27.35 feet NNE
2nd steel fence post west of field division south 51.0 feet SW
2nd steel fence post east of field division south 51.3 feet SE

In June 1983, the DNR Bureau of Engineering traversed to the area of the corner and found a 1" by 12" iron pipe with a $\frac{1}{2}$ " by 12" iron pipe inside down 0.2 of a foot set over a 4" by 7" by 11" stone down 24". Located and measured distances from the stone to the northeast and northwest corners of Section 27 and recorded distances of 2643.02 feet and 2605.23 feet respectively. Stone is on centerline of the east-west road and on field division north, nothing south. Additional computing was done in relationship to John Norgaards 1899 survey. When using a GLO proportion for the northeast corner of Section 28, the distance from the northeast corner of Section 28 to the found stone was found to be 2605.88 feet. As this is the case, the stone was accepted as the perpetuation of the government corner. Left stone as found and replaced iron pipes with a DNR Survey Marker.

On September 22, 1987, the DNR Bureau of Engineering revisited the corner and found the DNR Survey Marker, as previously set, in good condition.

CERTIFICATE OF LOCATION OF GOVERNMENT CORNER

NORTHEAST Corner of Section 28, Township 115 N., Range 43 W., 5th. P.M.

STATE OF MINNESOTA, County of YELLOW MEDICINE

At the corner location shown on the sketch:

- On 7-12-83 found a 6"x6" CUT GRANITE STONE, FLUSH, 28" BELOW WATER SURFACE
DATE
- left monument as found; lowered monument, removed monument (explain)
- On 9-22-87 placed a 1/2" INSIDE DIAMETER x 25" IRON PIPE ON SOUTH SIDE STONE
DATE

SKETCH OF REFERENCE TIES

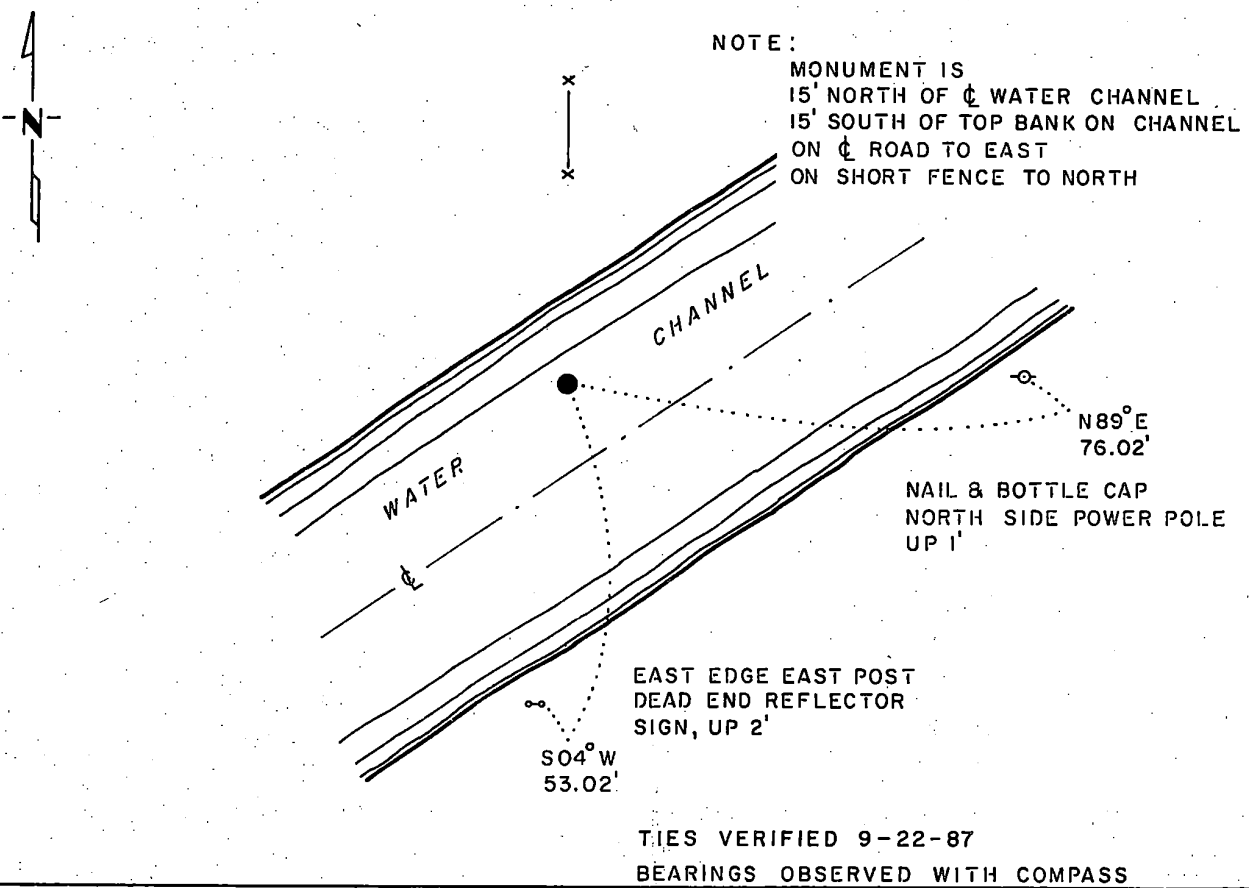

Statement of evidence relative to this corner location is on back of page.

J. B. M. 3-20-84
G-985

I hereby certify that this document and the data contained herein was prepared by me or under my direct supervision.

Lowell R. Pomeroy /s/ 10-12-87
SIGNATURE DATE

Registration No. 17005
 Land Surveyor, Professional Engineer
 County Surveyor, County Engineer

OFFICE OF THE COUNTY RECORDER
County of Yellow Medicine

RECORDED
GRANTOR
GRANTEE
INDEXED

I hereby certify that this document was filed in the Co. Recorders office at 10:20 A.M. on the 14 day of October A.D., 19 87

County Recorder Dennis A. Odell
By _____, Deputy
DOCUMENT NO. 191759

Northeast Corner Section 28, Township 115 North, Range 43 West

This corner was originally established by the U.S. General Land Office in 1867. The government notes show the corner is in a marsh with a witness corner set two chains south and marked with a wood post in a mound with charred stake and pits.

In June 1983, the DNR Bureau of Engineering contacted the Yellow Medicine County Offices of the Recorder and Highway Engineer for corner information.

The following information was obtained from the County Recorder:

Surveyor's Record Book B, on page 109, dated September 27, 1901, recorded by John Norgaard, County Surveyor, the following is written about the corner: "found stake as located by me 2 years ago at equal proportional distance from the north quarter post Section 27, the north quarter post Section 28, the east quarter post Section 21 and the east quarter post Section 28. Set top of monument 4" above ground". The monument referred to by Norgaard, according to the introductory page of Book B, is a jasper granite stone 2 feet long and 6" by 6" square. Distances from the adjoining quarter corners to this corner are shown:

North Quarter Corner Section 27 - 2612.5 feet
North Quarter Corner Section 28 - 2612.5 feet
East Quarter Corner Section 21 - 2635 feet
East Quarter Corner Section 28 - 2635 feet

On Page 377 of Survey Plat Book a survey of Section 21 is shown, dated 1916, by John Norgaard, County Surveyor. No mention of corner is made but distances are shown as 2635 feet to the east quarter corner of Section 21 and 2612 feet to the north quarter corner of Section 28.

In July 1958, the DNR Bureau of Engineering traversed to the area of the corner and found a stone monument in a creek bed, measured distances of 5247.0 feet to the northeast corner Section 27 and 5277.8 feet to the northeast corner of Section 33.

In February 1972, the DNR Bureau of Engineering traversed to the area of the corner and found a 6" x 6" square topped stone in the creek bed and in line with fence line north and roads east and south. Measured distances to the adjoining quarter corners are as follows:

North Quarter Corner Section 27 - 2605.68 feet
North Quarter Corner Section 28 - 2617.98 feet
East Quarter Corner Section 21 - 2636.29 feet
East Quarter Corner Section 28 - 2638.61 feet

In July 1983, the DNR Bureau of Engineering traversed to the area of the corner and found a 6" x 6" cut granite stone flush with the creek bed and 28" below the water surface. Stone is in line with a short piece of fence north, and centerline of a road east. Measured distances to the adjoining quarter corners are as follows:

North Quarter Corner Section 27 - 2605.23 feet
North Quarter Corner Section 28 - 2617.02 feet
East Quarter Corner Section 21 - 2635.98 feet
East Quarter Corner Section 28 - 2637.63 feet

As the stone is in a creek bed and the distances to the north quarter corners of Section 27 and 28 do not check as well as the other distances, further computing was done to verify the stone. Computed a lost position for this corner using the GLO distances from the previously mentioned adjoining quarter corners and found the stone to be 0.82 feet north and 0.67 feet east of the GLO lost position. The stone was accepted as marking the true location of the original government corner.

On September 22, 1987, the DNR Bureau of Engineering revisited the corner and found the 6" by 6" stone in place. Placed a ½" diameter by 25" long iron pipe on the south side of the stone and a 4 foot long steel fence post on the north side of stone. Top of steel fence post is 1 foot above stone.

CERTIFICATE OF LOCATION OF GOVERNMENT CORNER

EAST QUARTER Corner of Section 28, Township 115 N, Range 43 W, 5th P.M.
 STATE OF MINNESOTA, County of YELLOW MEDICINE

At the corner location shown on the sketch:

- On 6-22-83 found a 6"x7"x9" FIELD STONE, DOWN 13"
DATE
- left monument as found, lowered monument, removed monument (explain)
- On 6-22-83 placed a 1 1/4"x1 1/4"x8" PERFORATED STEEL TUBE WITH ALUMINUM
DATE CAP STAMPED "D.N.R. SURVEY MARKER", OVER STONE, DOWN 0.4'

SKETCH OF REFERENCE TIES

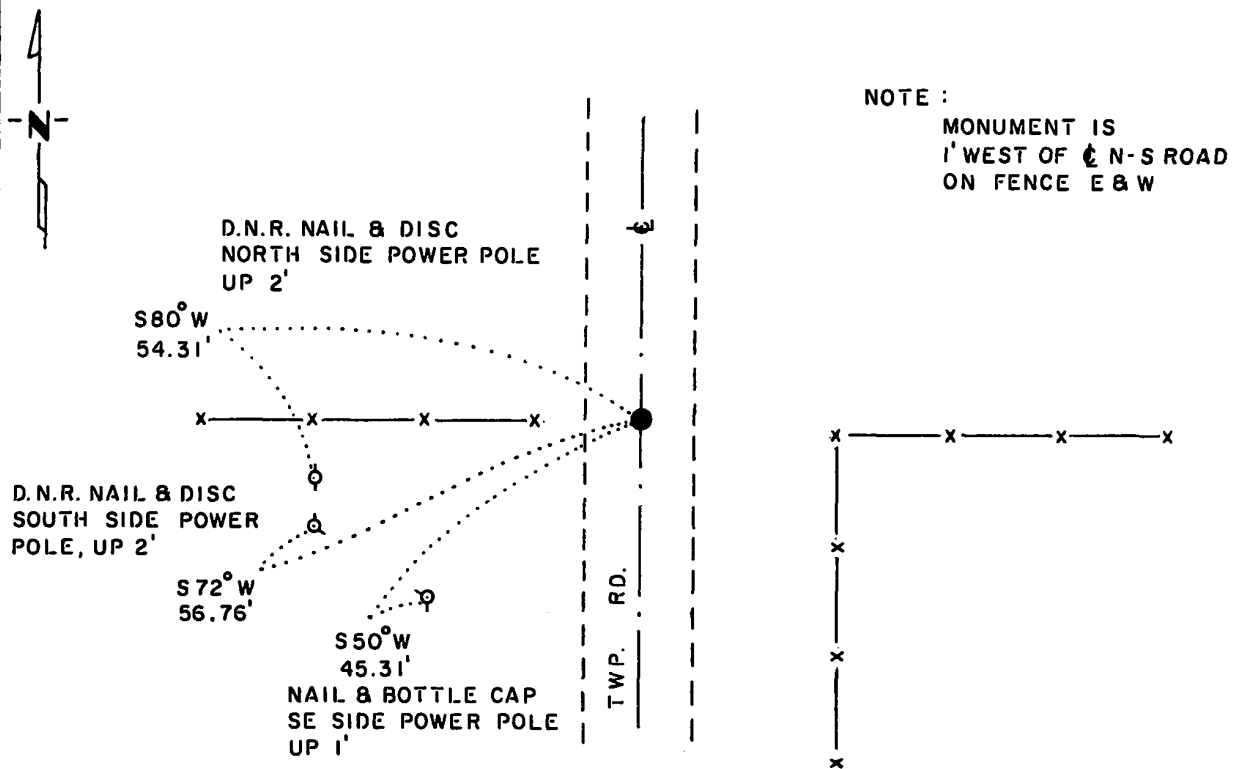

TIES VERIFIED 9-22-87
 BEARINGS OBSERVED WITH COMPASS

Statement of evidence relative to this corner location is on back of page.

J. B. M. 7-29-83
 9-985

I hereby certify that this document and the data contained herein was prepared by me or under my direct supervision.

Lowell R. Pommeroy Jr. 10-12-87
SIGNATURE DATE

Registration No. 17005

- Land Surveyor, Professional Engineer
- County Surveyor, County Engineer

OFFICE OF THE COUNTY RECORDER
 County of Yellow Medicine

**RECORDED
 GRANTOR
 GRANTEE
 INDEXED**

I hereby certify that this document was filed in the Co. Recorders office at 10:10 A.M. on the 14 day of October A.D., 1987

County Recorder Norman J. Gschel

By _____, Deputy

DOCUMENT NO. 191757

East Quarter Corner Section 28, Township 115 North, Range 43 West

This corner was originally established by the U.S. General Land Office survey in 1867. The government notes show corner marked with a wood post set in mound of earth with pits and trench dug around the mound.

In June 1983, the DNR Bureau of Engineering contacted the Yellow Medicine County Offices of the Recorder and Highway Engineer for corner information.

The following information was obtained from the County Recorder:

Surveyor's Record Book B, on Page 109, recorded by John Norgaard, County Surveyor, dated September 27, 1901, calls the northeast corner of Section 28 as being set proportionally from this corner - referred to as "the East Quarter post Section 28" - and other adjoining quarter corners. Distances from this quarter corner are shown as 2635 feet to the northeast corner of Section 28 and 2642 feet to the southeast corner of Section 28. The survey is noted as being done in 1899.

On Page 210 of Survey Plat Book a survey of Section 26 is shown, dated 1929, by John Norgaard, County Surveyor. The following is written about the corner. "W $\frac{1}{2}$ post 27, 7 ft. west of line." No mention is made as to what line is referred to.

In July 1958, the DNR Bureau of Engineering traversed to the area of the corner and set a spike at the intersection of the centerline of the north-south road and fence lines east and west. Measured equal distances of 2638.9 feet from this spike to the northeast and southeast corners of Section 28, spike is also shown as being on line between the above mentioned section corners.

On September 1, 1971, the DNR Bureau of Engineering went to the area of the corner and located the centerline of a north-south road and fence lines east and west.

On September 1, 1971, the DNR Bureau of Engineering hired a backhoe operated by Dolan Johnson of Russell to dig for evidence of this corner. Dug at the corner area and found a stone down 1 foot. Set a 1 $\frac{1}{2}$ " diameter iron pipe with a $\frac{1}{2}$ " diameter iron pipe inside over stone. Stone is in line with fences east and west and 1.0 feet west of centerline north-south road. Measured a distance of 2638.61 feet from the stone to the northeast corner of Section 28. Took the following ties:

- nail and bottle cap, south side corner fence post, 32.0 feet east
- nail and bottle cap, NE side corner fence post, 27.95 feet west
- nail and bottle cap, fence post north of corner fence post, 63.10 feet NNW
- nail and bottle cap, east side power pole, 45.40 feet SW

In June 1983, the DNR Bureau of Engineering traversed to the area of the corner and found a 1 $\frac{1}{2}$ " by 8" iron pipe with $\frac{1}{2}$ " by 8" iron pipe inside down 0.1 of a foot over a 6" by 7" by 9" field stone down 13", nothing under stone. Stone was found to be 1' west of centerline north-south road and in line with fences east and west. Located and measured distances from this stone to the northeast and southeast corners of Section 28 distances being 2637.63 and 2642.09 respectively. Accepted the stone as the corner, left as found and replaced the iron pipes with a DNR Survey Marker. Stone is 7.32 feet east of a line between northeast and southeast section corners.

On September 22, 1987, the DNR Bureau of Engineering revisited the corner and found the DNR Survey Marker, as previously set, in good condition.

CERTIFICATE OF LOCATION OF GOVERNMENT CORNER

NORTH QUARTER Corner of Section 28, Township 115 N., Range 43 W., 5 th. P.M.

STATE OF MINNESOTA, County of YELLOW MEDICINE

At the corner location shown on the sketch:

- On 6-22-83 found a RAILROAD SPIKE, DOWN 0.2'
DATE
- left monument as found, lowered monument, removed monument (explain)
- On 9-22-87 placed a 1 1/4" x 1 1/4" x 20" PERFORATED STEEL TUBE WITH
DATE ALUMINUM CAP STAMPED "DNR SURVEY MARKER".

SKETCH OF REFERENCE TIES

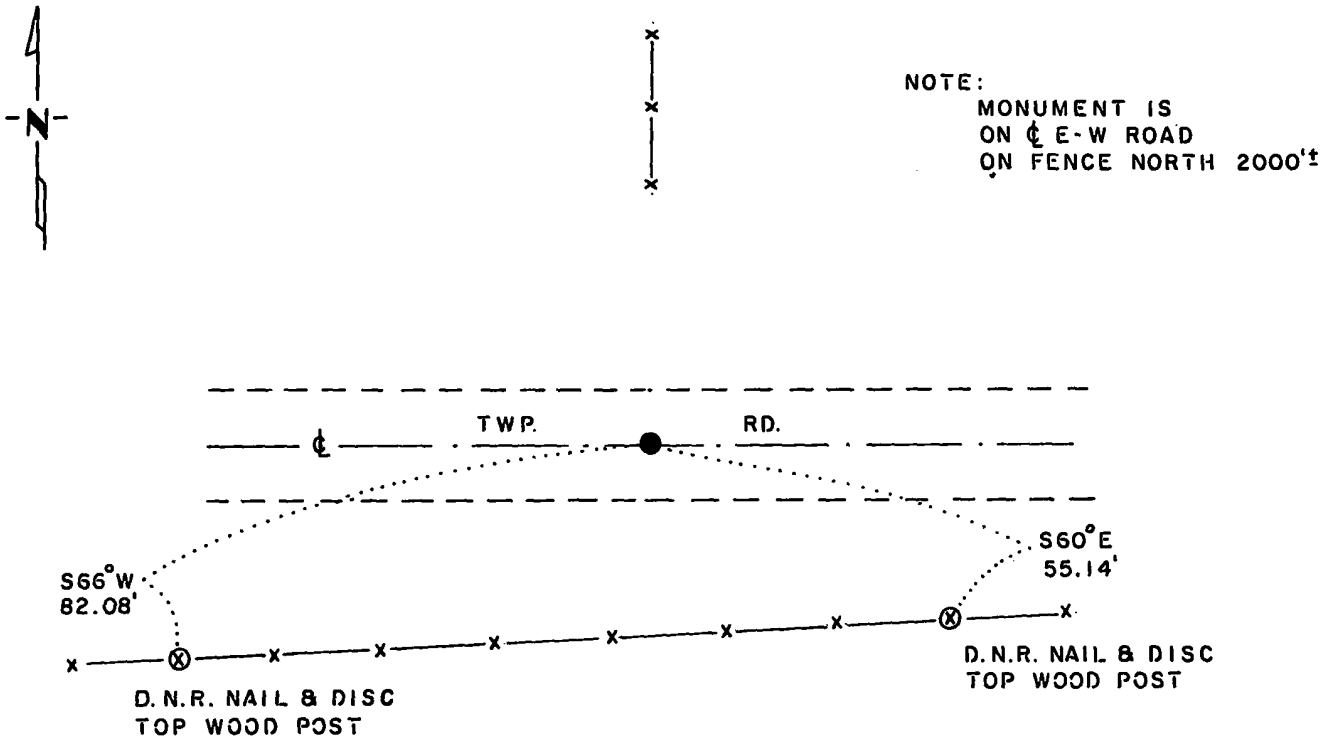

TIES VERIFIED 9-22-87
BEARINGS OBSERVED WITH COMPASS

Statement of evidence relative to this corner location is on back of page.

J. B. M. 3-20-84
G-985

RECORDED
GRANTOR ✓
GRANTEE ✓
INDEXED

I hereby certify that this document and the data contained herein was prepared by me or under my direct supervision.

Lowell R. Pomeroy 10-12-87
SIGNATURE DATE

Registration No. 17005
 Land Surveyor, Professional Engineer
 County Surveyor, County Engineer

OFFICE OF THE COUNTY RECORDER
County of Yellow Medicine

I hereby certify that this document was filed in the Co. Recorders office at 9:45 A.M. on the 14 day of October A.D., 1987

County Recorder D. M. J. Opel
By _____, Deputy
DOCUMENT NO. 191752

North Quarter Corner Section 28, Township 115 North, Range 43 West

This corner was originally established by the U.S. General Land Office survey in 1867. The government notes show corner marked with a wood post set in mound of earth with pits and trench dug around the mound.

In June 1983, the DNR Bureau of Engineering contacted the Yellow Medicine County Offices of the Recorder and Highway Engineer for corner information.

The following information was obtained from the County Recorder:

Surveyor's Record Book B, on Page 109, recorded by John Norgaard, County Surveyor, dated September 27, 1901, calls the northeast corner of Section 28 as being set proportionally from this corner - referred to as "the north quarter post Section 28" - and other adjoining quarter corners. Distances from this quarter corner are shown as 2640 feet to the northwest corner Section 28 and 2612.5 to the northeast corner Section 28, survey is noted as being done in 1899.

On Page 377 of Survey Plat Book, a survey of Section 21 is shown, dated 1916 by John Norgaard, County Surveyor. The following is stated about this corner: "found stone in center of grade and on fence lines running north and south - same point agrees with distances as I found 17 years ago." Distances from this corner are shown as 2640 feet to the northwest corner Section 28 and 2612 feet to the northeast corner Section 28.

In August 1971, the DNR Bureau of Engineering went to the area of the corner and located the centerline of an east-west road and fence line north. On August 26, 1971, the DNR Bureau of Engineering hired a backhoe operated by Dolan Johnson of Russell to dig for evidence of this corner. Dug down to a depth of 4 feet at the area of the corner, but found no evidence. Set a railroad spike at the previously mentioned centerline of road and fence. Measured a distance of 2617.98 feet from this set railroad spike to the northeast corner of Section 28.

In June 1983, the DNR Bureau of Engineering traversed to the area of the corner and found the railroad spike set in 1971. Spike was in good condition and in the centerline of the east-west road, but the fence north now starts approximately 1260 feet north of the centerline of road. Located and measured distances from this railroad spike to the northeast and northwest corners of Section 28 distances being 2617.02 feet and 2641.83 feet respectively. Computed a position for this using Norgaard's distances proportionally between the northeast and northwest corners of Section 28. This computed position fell 2.99 feet south and 1.42 feet east of the railroad spike. As Norgaard's statement about the corner indicates it checks with occupation (1955 air photos also show this occupation) the position of the railroad spike was accepted as marking the location of the corner.

On September 22, 1987, the DNR Bureau of Engineering revisited the corner and found the railroad spike in good condition. Replaced same with a DNR Survey Marker.

CERTIFICATE OF LOCATION OF GOVERNMENT CORNER

EAST QUARTER Corner of Section 29, Township 115 N., Range 43 W., 5th P.M.
STATE OF MINNESOTA, County of YELLOW MEDICINE.

At the corner location shown on the sketch:

On 6-7-2023 found a SMALL 1/2" PK NAIL FLUSH IN BITUMINOUS
date

left monument as found, lowered monument, removed monument (explain)

On 7-19-2023 placed a 5/8 INCH BY 18" LONG REBAR WITH CAP MARKED
date

MN LS 48258 AT THE LOCATION SHOWN BELOW.

SKETCH OF REFERENCE TIES

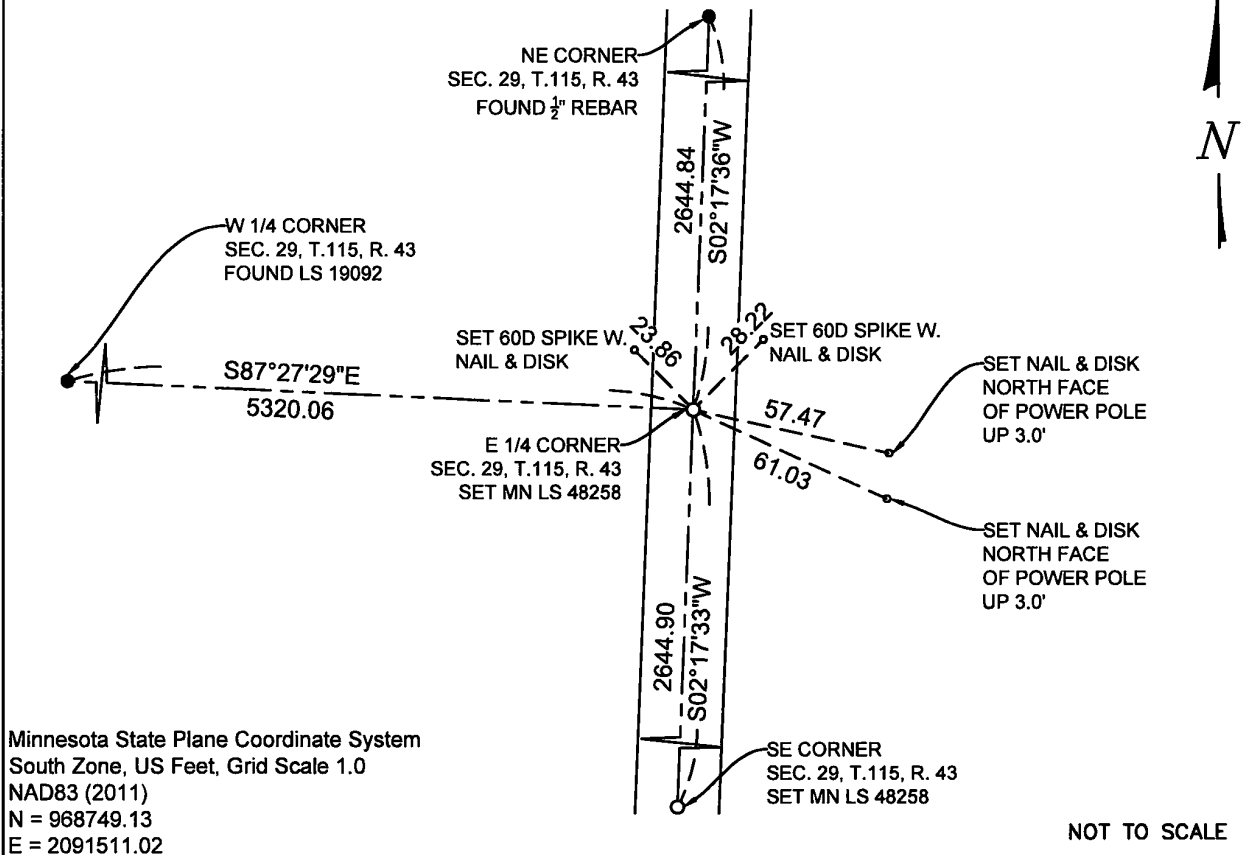

Minnesota State Plane Coordinate System
South Zone, US Feet, Grid Scale 1.0
NAD83 (2011)
N = 968749.13
E = 2091511.02

NOT TO SCALE

Statement of evidence relative to this corner location is on back of this page.

I hereby certify that this document and the data contained herein was prepared by me or under my direct supervision.

SIGNATURE

9-5-2023
DATE

Registration No. 48258

- Land Surveyor Professional Engineer
 County Surveyor County Engineer

Doc# 280868 Fee: \$0.00 2 Pages

Property & Public Services
Property Records Division
Yellow Medicine County, Minnesota
I hereby certify that the within instrument was filed on September 11, 2023 at 11:50 AM

Janel Timm, Yellow Medicine County Recorder

By Marit Nordang Deputy

STATEMENT OF EVIDENCE

E $\frac{1}{4}$ 29-115-43

KLJ contacted the following for survey information

MN GLO/BLM original survey records
Yellow Medicine County Recorder's Office
MNDOT office in Willmar
Yellow Medicine County Highway Engineer's Office
Bonnema Surveys, Inc. of Willmar
O'Malley & Kron Land Surveyors, Inc. of Willmar
Bueltel-Moseng Land Surveying of Marshall
Marihart Surveying, P.A. of Dawson
Egan Field & Nowak, Inc of New Brighton
E.G. Rud & Sons, Inc. of Hutchinson

In November, 1867, David Watson, General Land Office Deputy Surveyor performing the original survey of the subdivision lines set a wood post in mound with pits.

On June 7, 2023, KLJ found a small $\frac{1}{2}$ " PK Magnetic Survey Nail on the centerline of a bituminous North South County Highway. The nail was lifted and no other magnetic draws were detected, this location has a large roadway fill. It is uncertain who set the nail but it appears that it was set at a straight line single proportion north and south for the East $\frac{1}{4}$ corner position. The PK nail was reset in the same location. The PK nail was accepted as the E $\frac{1}{4}$ of Section 29.

On July, 19, 2023, KLJ removed the PK nail and set a $\frac{5}{8}$ " rebar with MN LS 48258 down 0.50' below grade in the same location as the PK nail.

CERTIFICATE OF LOCATION OF GOVERNMENT CORNER

SOUTHEAST Corner of Section 29, Township 115 N., Range 43 W., 5th P.M.
STATE OF MINNESOTA, County of YELLOW MEDICINE.

At the corner location shown on the sketch:

- On 6-7-2023 found a SMALL 1/2" PK NAIL FLUSH IN BITUMINOUS
date
- left monument as found, lowered monument, removed monument (explain)
- On 7-19-2023 placed a 5/8 INCH BY 18" LONG REBAR WITH CAP MARKED
date
MN LS 48258 AT THE LOCATION SHOWN BELOW.

SKETCH OF REFERENCE TIES

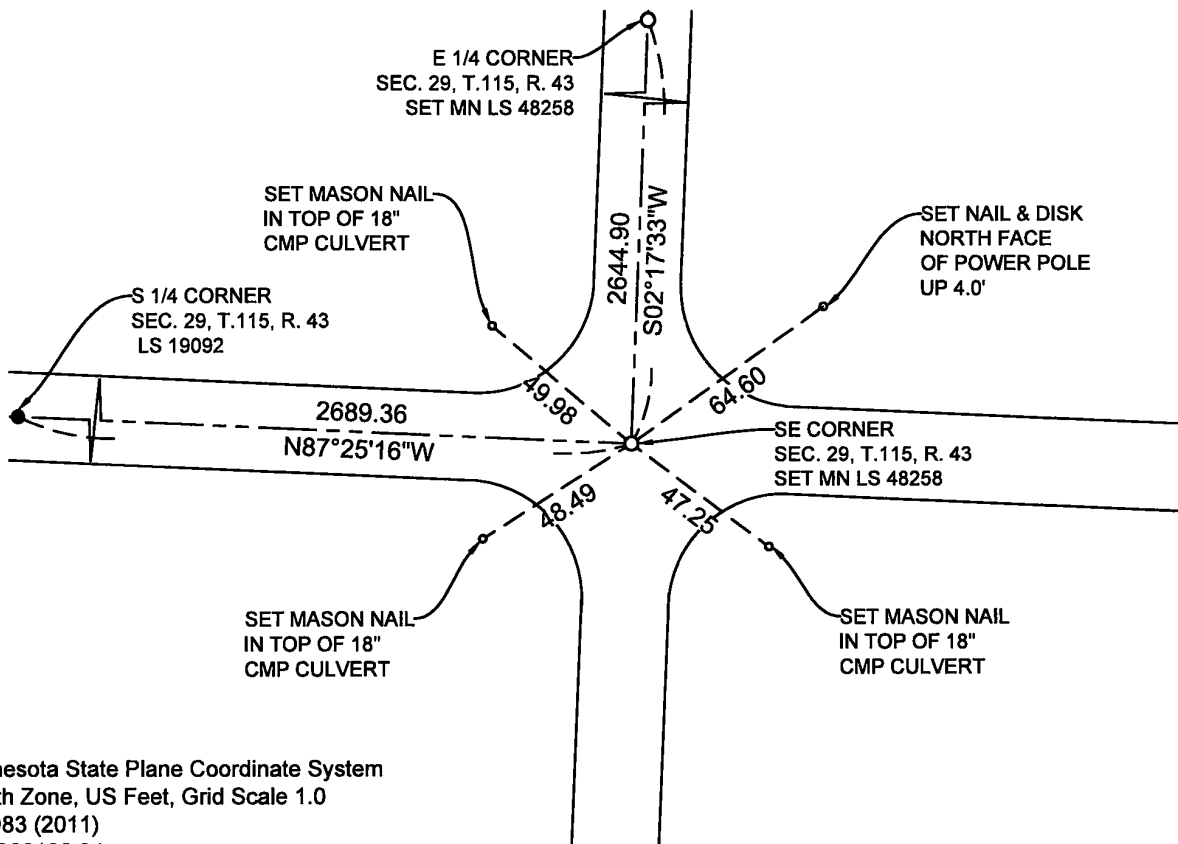

Minnesota State Plane Coordinate System
South Zone, US Feet, Grid Scale 1.0
NAD83 (2011)
N = 966106.34
E = 2091405.21

NOT TO SCALE

Statement of evidence relative to this corner location is on back of this page.

I hereby certify that this document and the data contained herein was prepared by me or under my direct supervision.

[Signature]
SIGNATURE

9-5-2023
DATE

Registration No. 48258

- Land Surveyor Professional Engineer
 County Surveyor County Engineer

Doc# 280869 Fee: \$0.00 2 Pages

Property & Public Services
Property Records Division
Yellow Medicine County, Minnesota
I hereby certify that the within instrument was filed on September 11, 2023 at 11:55 AM

Janel Timm, Yellow Medicine County Recorder

By Marit Nordang Deputy

STATEMENT OF EVIDENCE

SE 29-115-43

KLJ contacted the following for survey information

MN GLO/BLM original survey records
Yellow Medicine County Recorder's Office
MNDOT office in Willmar
Yellow Medicine County Highway Engineer's Office
Bonnema Surveys, Inc. of Willmar
O'Malley & Kron Land Surveyors, Inc. of Willmar
Bueltel-Moseng Land Surveying of Marshall
Marihart Surveying, P.A. of Dawson
Egan Field & Nowak, Inc of New Brighton
E.G. Rud & Sons, Inc. of Hutchinson

In November, 1867, David Watson, General Land Office Deputy Surveyor performing the original survey of the subdivision lines set a wood post in mound with pits.

On June 7, 2023, KLJ found a small $\frac{1}{2}$ " PK Magnetic Survey Nail on the centerline of a bituminous North South County Highway and East West Township roadways. The nail was lifted and no other magnetic draws were detected. It is uncertain who set the nail. The PK nail was reset in the same location. The PK nail was accepted as the SE corner of Section 29. Searched for Highway department ties and all ties were gone.

On July, 19, 2023, KLJ removed the PK nail and set a $\frac{5}{8}$ " rebar with MN LS 48258 down 0.50' below grade in the same location as the PK nail.

CERTIFICATE OF LOCATION OF GOVERNMENT CORNER

NORTHEAST Corner of Section 29, Township 115 N., Range 43 W., 5th P.M.
STATE OF MINNESOTA, County of YELLOW MEDICINE.

At the corner location shown on the sketch:

- On 6-7-2023 found a 1/2" x 4" REBAR FLUSH IN BITUMINOUS
date
- left monument as found, lowered monument, removed monument (explain)
- On 9-1-2023 placed a 5/8 INCH BY 18" LONG REBAR WITH CAP MARKED
date
- MN LS 48258 AT THE LOCATION SHOWN BELOW.

SKETCH OF REFERENCE TIES

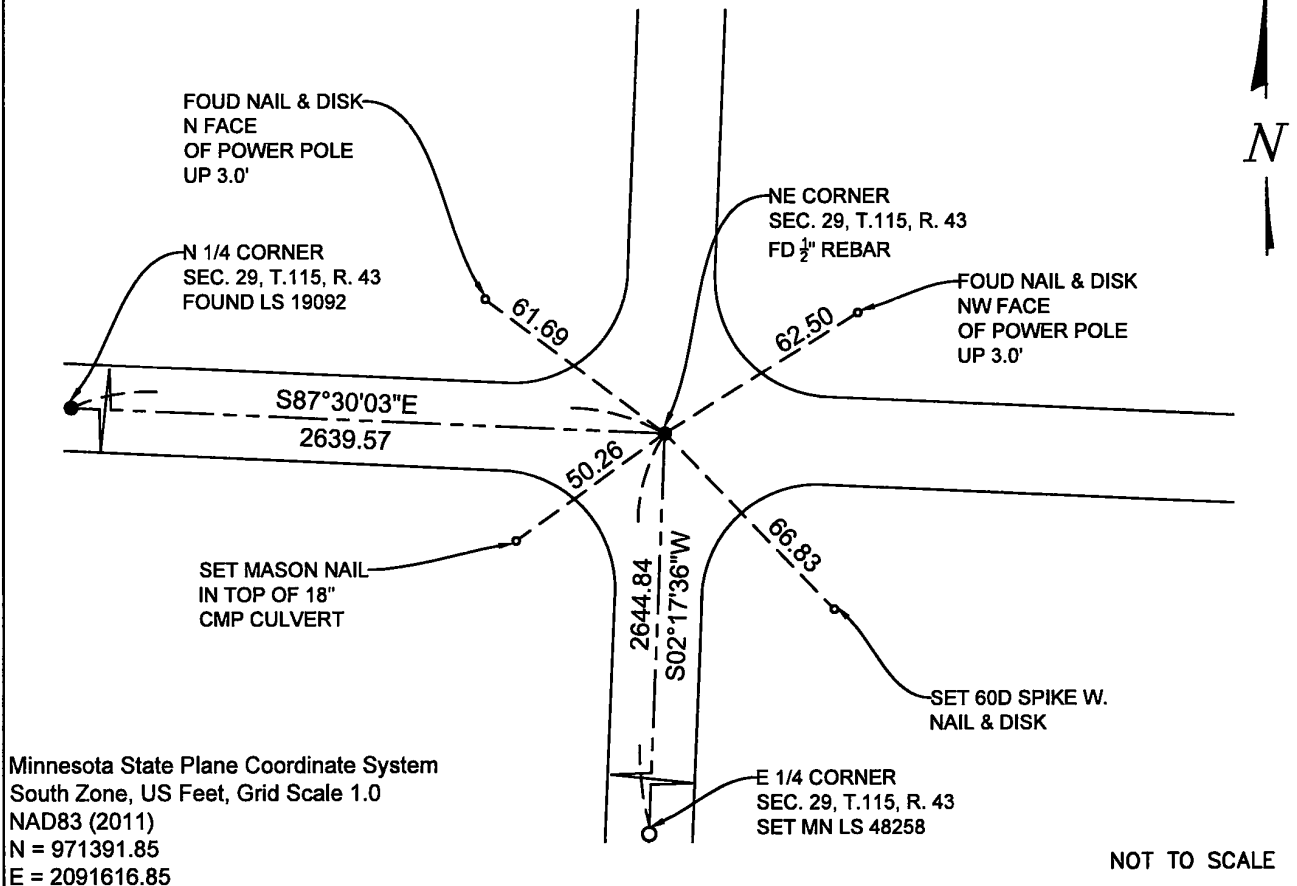

Statement of evidence relative to this corner location is on back of this page.

I hereby certify that this document and the data contained herein was prepared by me or under my direct supervision.

Jane M. Lee 7-5-2023
SIGNATURE DATE

Registration No. 48258

- Land Surveyor Professional Engineer
 County Surveyor County Engineer

Doc# 280867 Fee: \$0.00 2 Pages

Property & Public Services
Property Records Division
Yellow Medicine County, Minnesota
I hereby certify that the within instrument was filed on September 11, 2023 at 11:45 AM

Janel Timm, Yellow Medicine County Recorder

By *Marit Nordang* Deputy

STATEMENT OF EVIDENCE

NE 29-115-43

KLJ contacted the following for survey information

MN GLO/BLM original survey records
Yellow Medicine County Recorder's Office
MNDOT office in Willmar
Yellow Medicine County Highway Engineer's Office
Bonnema Surveys, Inc. of Willmar
O'Malley & Kron Land Surveyors, Inc. of Willmar
Bueltel-Moseng Land Surveying of Marshall
Marihart Surveying, P.A. of Dawson
Egan Field & Nowak, Inc of New Brighton
E.G. Rud & Sons, Inc. of Hutchinson

In November, 1867, David Watson, General Land Office Deputy Surveyor performing the original survey of the subdivision lines set a wood post in mound with pits.

On June 7, 2023, KLJ found a $\frac{1}{2}$ " x 4" rebar on the centerline of a bituminous North South County Highway and East West Township roadways. The rebar was lifted and no other magnetic draws were detected. It is uncertain who set the rebar. The rebar fits a straight line single proportion west and south based on found monuments. The rebar was reset in the same location. The rebar was accepted as the NE corner of Section 29. Searched for Highway department ties and all ties were gone.

On September, 1, 2023, KLJ removed the $\frac{1}{2}$ " x 4" rebar and set a $\frac{5}{8}$ " x 18" rebar with MN LS 48258 down 0.30' below grade in the same location as the $\frac{1}{2}$ " x 4" rebar.

STATEMENT OF EVIDENCE

N $\frac{1}{4}$ 29-115-43

KLJ contacted the following for survey information

MN GLO/BLM original survey records
Yellow Medicine County Recorder's Office
MNDOT office in Willmar
Yellow Medicine County Highway Engineer's Office
Bonnema Surveys, Inc. of Willmar
O'Malley & Kron Land Surveyors, Inc. of Willmar
Bueltel-Moseng Land Surveying of Marshall
Marihart Surveying, P.A. of Dawson
Egan Field & Nowak, Inc of New Brighton
E.G. Rud & Sons, Inc. of Hutchinson

In November, 1867, David Watson, General Land Office Deputy Surveyor performing the original survey of the subdivision lines set a wood post in mound with pits.

On June 7, 2023, KLJ dug and found a $\frac{1}{2}$ " rebar capped iron monument set by Roy Marihart, MN LS 19092, and accepted the monument as the North $\frac{1}{4}$ corner. It appears that Roy set his iron at a straight line single proportion east and west for the North $\frac{1}{4}$ corner position.

On June 20, 2023, KLJ contacted Roy Marihart, MN LS 19092 and he stated that he is retired and he is not going to file corner certificates on any of his Section corner monuments.

CERTIFICATE OF LOCATION OF GOVERNMENT CORNER

NORTHWEST Corner of Section 29, Township 115 N., Range 43 W., 5th P.M.
STATE OF MINNESOTA, County of YELLOW MEDICINE.

At the corner location shown on the sketch:

- On 6-7-2023 found a YELLOW CAP MARKED WITH LS 19092
date
DOWN 0.30' BELOW GRADE ON CL - CL OF TOWNSHIP ROADS.
- left monument as found, lowered monument, removed monument (explain)
- On _____ placed a _____
date

SKETCH OF REFERENCE TIES

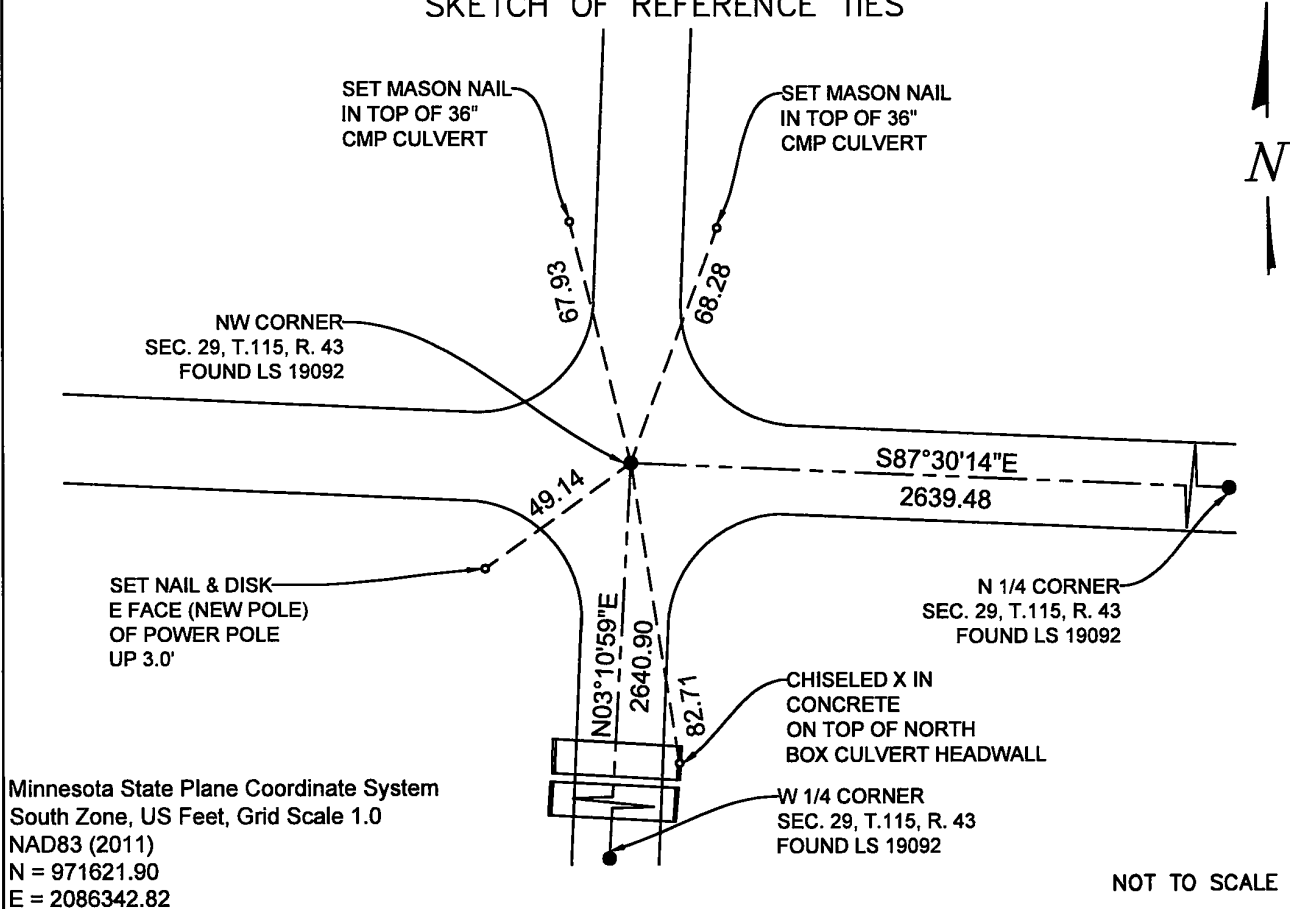

Minnesota State Plane Coordinate System
 South Zone, US Feet, Grid Scale 1.0
 NAD83 (2011)
 N = 971621.90
 E = 2086342.82

NOT TO SCALE

Statement of evidence relative to this corner location is on back of this page.

I hereby certify that this document and the data contained herein was prepared by me or under my direct supervision.

[Signature]
 SIGNATURE
 Registration No. 48258

9-5-2023
 DATE

- Land Surveyor Professional Engineer
 County Surveyor County Engineer

Doc# 280865 Fee: \$0.00 2 Pages
 Property & Public Services
 Property Records Division
 Yellow Medicine County, Minnesota
 I hereby certify that the within instrument was filed on September 11, 2023 at 11:35 AM

Janel Timm, Yellow Medicine County Recorder
 By Marit Nordang Deputy

STATEMENT OF EVIDENCE

NW 29-115-43

KLJ contacted the following for survey information

MN GLO/BLM original survey records
Yellow Medicine County Recorder's Office
MNDOT office in Willmar
Yellow Medicine County Highway Engineer's Office
Bonnema Surveys, Inc. of Willmar
O'Malley & Kron Land Surveyors, Inc. of Willmar
Bueltel-Moseng Land Surveying of Marshall
Marihart Surveying, P.A. of Dawson
Egan Field & Nowak, Inc of New Brighton
E.G. Rud & Sons, Inc. of Hutchinson

In November, 1867, David Watson, General Land Office Deputy Surveyor performing the original survey of the subdivision lines set a wood post in mound with pits.

In June, 1911 County Surveyor John Norgaard's "Red Book", page 243, on file at the Yellow Medicine County Recorder's Office shows a distance of 2639.00 feet south to the West 1/4 Section corner and an additional 2639.00 feet south to the Southwest Section corner. He notes that the 1/4 corner is located on line and equal distances between section corners. He does not show or state what he found for the Northwest Section corner.

On June 7, 2023, KLJ dug and found a $\frac{1}{2}$ " rebar capped iron monument set by Roy Marihart, MN LS 19092, and accepted the monument as the Northwest corner. It appears that Roy set his iron at a straight line single proportion east and south from the Northwest corner position. Searched for Highway department ties and all ties were gone.

On June 20, 2023, KLJ contacted Roy Marihart, MN LS 19092 and he stated that he is retired and he is not going to file corner certificates on any of his Section corner monuments.

STATEMENT OF EVIDENCE

W $\frac{1}{4}$ 29-115-43

KLJ contacted the following for survey information

MN GLO/BLM original survey records
Yellow Medicine County Recorder's Office
MNDOT office in Willmar
Yellow Medicine County Highway Engineer's Office
Bonnema Surveys, Inc. of Willmar
O'Malley & Kron Land Surveyors, Inc. of Willmar
Bueltel-Moseng Land Surveying of Marshall
Marihart Surveying, P.A. of Dawson
Egan Field & Nowak, Inc of New Brighton
E.G. Rud & Sons, Inc. of Hutchinson

In November, 1867, David Watson, General Land Office Deputy Surveyor performing the original survey of the subdivision lines set a wood post in mound with pits.

In June, 1911 County Surveyor John Norgaard's "Red Book", page 243, on file at the Yellow Medicine County Recorder's Office shows a distance of 2639.00 feet north and south to Section corners. He notes that he set a stone located online and equal distance between section corners.

On June 7, 2023, KLJ dug and found a $\frac{1}{2}$ " rebar capped iron monument set by Roy Marihart, MN LS 19092, and accepted the monument as the West $\frac{1}{4}$ corner. It appears that Roy set his iron at a straight line single proportion north and south for the West $\frac{1}{4}$ corner position.

On June 20, 2023, KLJ contacted Roy Marihart, MN LS 19092 and he stated that he is retired and he is not going to file corner certificates on any of his Section corner monuments.

CERTIFICATE OF LOCATION OF GOVERNMENT CORNER

SOUTH QUARTER Corner of Section 29, Township 115 N., Range 43 W., 5th P.M.
STATE OF MINNESOTA, County of YELLOW MEDICINE.

At the corner location shown on the sketch:

- On 6-7-2023 found a YELLOW CAP MARKED WITH LS 19092
date
DOWN 0.40' BELOW GRADE ON CL EAST WEST AND FIELD DIVISION SOUTH
 left monument as found, lowered monument, removed monument (explain)
- On _____ placed a _____
date

SKETCH OF REFERENCE TIES

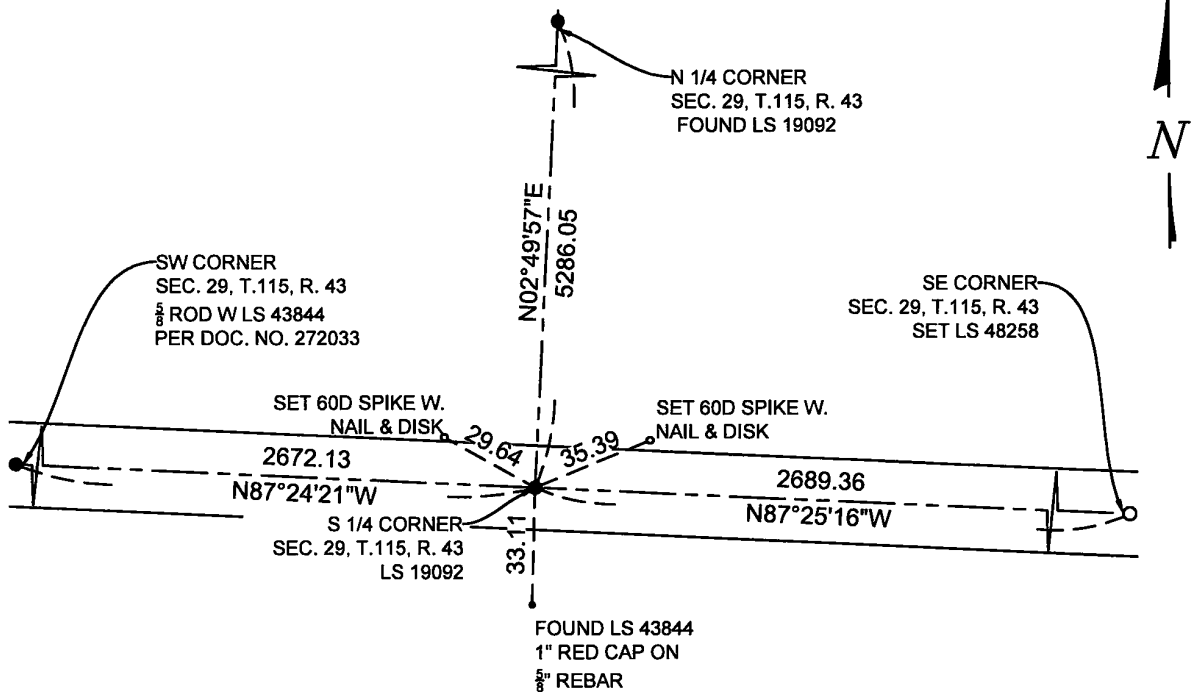

Minnesota State Plane Coordinate System
 South Zone, US Feet, Grid Scale 1.0
 NAD83 (2011)
 N = 966227.35
 E = 2088718.58

NOT TO SCALE

Statement of evidence relative to this corner location is on back of this page.

I hereby certify that this document and the data contained herein was prepared by me or under my direct supervision.

[Handwritten Signature]

 SIGNATURE

9-5-2023
 DATE

Registration No. 48258

- Land Surveyor Professional Engineer
 County Surveyor County Engineer

Doc# 280863 Fee: \$0.00 2 Pages

Property & Public Services
 Property Records Division
 Yellow Medicine County, Minnesota
 I hereby certify that the within instrument was filed on September 11, 2023 at 11:25 AM

Janel Timm, Yellow Medicine County Recorder

By Marit Nordang Deputy

STATEMENT OF EVIDENCE

S $\frac{1}{4}$ 29-115-43

KLJ contacted the following for survey information

MN GLO/BLM original survey records
Yellow Medicine County Recorder's Office
MNDOT office in Willmar
Yellow Medicine County Highway Engineer's Office
Bonnema Surveys, Inc. of Willmar
O'Malley & Kron Land Surveyors, Inc. of Willmar
Bueltel-Moseng Land Surveying of Marshall
Marihart Surveying, P.A. of Dawson
Egan Field & Nowak, Inc of New Brighton
E.G. Rud & Sons, Inc. of Hutchinson

In November, 1867, David Watson, General Land Office Deputy Surveyor performing the original survey of the subdivision lines set a wood post in mound with pits.

In July, 1913 County Surveyor John Norgaard's "Red Book", page 300, on file at the Yellow Medicine County Recorder's Office shows no distances east, west or south. He notes that he found stake in the Government mound and set a stone.

On June 7, 2023, KLJ dug and found a $\frac{1}{2}$ " rebar capped iron monument set by Roy Marihart, MN LS 19092, and accepted the monument as the South $\frac{1}{4}$ corner. Other found monuments indicates this corner is being used by other Surveyors as the South $\frac{1}{4}$ corner.

On June 20, 2023, KLJ contacted Roy Marihart, MN LS 19092 and he stated that he is retired and he is not going to file corner certificates on any of his Section corner monuments.

CERTIFICATE OF LOCATION OF GOVERNMENT CORNER

NORTHEAST Corner of Section 31, Township 115, Range 43, 5TH P.M.

STATE OF MINNESOTA, County of YELLOW MEDICINE

At the corner location shown on the sketch:

- On _____ found a _____
DATE
- left monument as found, lowered monument, removed monument (explain)
- On Nov. 25, 2019 placed a 5/8' iron with seal no. 43844
DATE

SKETCH OF REFERENCE TIES

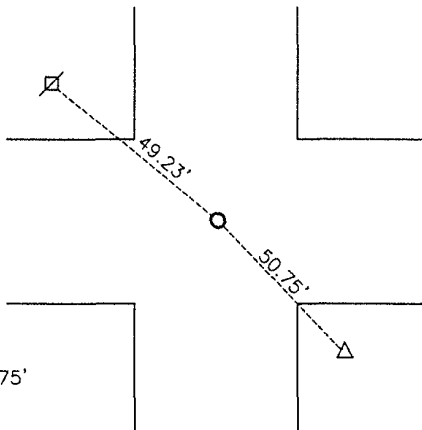

Nail and Seal in power pole NW 49.23'
Top center of telephone pedestal SE 50.75'

Yellow Medicine County
Coordinate System NAD83 (1996)

N: 169496.673
E: 455067.376

Statement of evidence relative to this corner location is on back of page.

I hereby certify that this document and the data contained herein was prepared by me or under my direct supervision.

Daniel L. Buetel
License No. 43844

12/3/2019
DATE

Doc# 272033 Fee: \$0.00 2 Pages

Property & Public Services
Property Records Division
Yellow Medicine County, Minnesota
I hereby certify that the within instrument was filed on December 17, 2019 at 11:10 AM

Janel Timm, Yellow Medicine County Recorder

By Kelly Krueger Deputy

Statement of Evidence

NE 31-115-43

In 1911, John Norgaard set a stone.

August 2, 2006, Bueltel-Moseng Land Surveying dug with backhoe and found a stone and 18" wood stake. Set an iron wiht seal no. 11943 and a iron pipe next to stone. placed a 1" pipe with seal no. 11943 at road surface.

November 25, 2019, Bueltel-Moseng Land Surveying found nothing. Placed a 5/8" iron with seal no. 43844 at the corner using information from survey in 2006.

CERTIFICATE OF LOCATION OF GOVERNMENT CORNER

EAST QUARTER Corner of Section 31, Township 115, Range 43, 5TH P.M.

STATE OF MINNESOTA, County of YELLOW MEDICINE

At the corner location shown on the sketch:

On 08-02-2006 found a LARGE FIELD STONE
DATE

left monument as found, lowered monument, removed monument (explain)

On 08-02-2006 placed a 1" PIPE WITH SEAL #11943 AT ROAD SURFACE.
DATE

SKETCH OF REFERENCE TIES

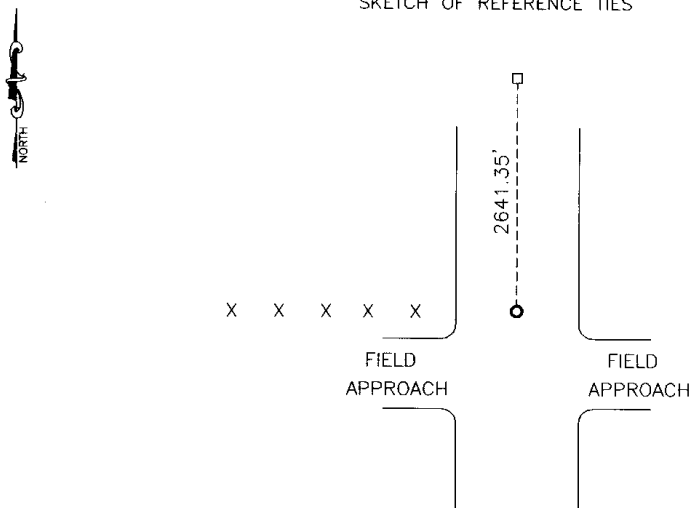

Statement of evidence relative to this corner location is on back of page.

I hereby certify that this document and the data contained herein was prepared by me or under my direct supervision.

Boyle C. Moring 2-24-07
SIGNATURE DATE

Registration No. 11943
 Land Surveyor, Professional Engineer
 County Surveyor, County Engineer

OFFICE OF THE COUNTY RECORDER

County of _____
I hereby certify that this document was filed in the Co. Recorders office at _____ M on the _____ day of _____ A.D. 20 _____

County Recorder _____
By _____, Deputy
DOCUMENT NO. _____

Statement of Evidence

In 1911, John Norgaard set a stone at the corner.

On August 2, 2006, Bueltel-Moseng Land Surveying dug with a backhoe and found a stone. We set 2 irons next to the stone, and a 1" pipe with seal #11943 at the road surface.

Doc# 244531 Fee: \$0.00 2 Pages

Office of County Recorder
Yellow Medicine County, Minnesota
I hereby certify that the within instrument
was filed on December 7, 2007 at 02:25 PM

Kay Zempel, Yellow Medicine County Recorder

BY Delora Blood Deputy

N/C
Bueltel-Moseng Land Surveying
P.O. Box 32
Marshall, MN 56258

CERTIFICATE OF LOCATION OF GOVERNMENT CORNER

NORTHEAST Corner of Section 31, Township 115, Range 43, 5TH P.M.

STATE OF MINNESOTA, County of YELLOW MEDICINE

At the corner location shown on the sketch:

On 08-02-2006 found a FIELD STONE AND 1"x2" STAKE
DATE

left monument as found, lowered monument, removed monument (explain)

On 08-02-2006 placed a PLACED A 1" PIPE WITH SEAL #11943 AT SURFACE
DATE

SKETCH OF REFERENCE TIES

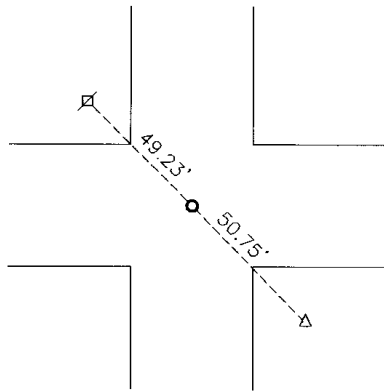

Nail and seal in power pole NW 49.23'
Top center of telephone pedestal SE 50.75'

Statement of evidence relative to this corner location is on back of page.

I hereby certify that this document and the data contained herein was prepared by me or under my direct supervision.

Lyle C Moseng 2-28-07
SIGNATURE DATE

Registration No. 11943

Land Surveyor, Professional Engineer
 County Surveyor, County Engineer

OFFICE OF THE COUNTY RECORDER

County of _____

I hereby certify that this document was filed in the Co. Recorders office at _____ M on the _____ day of _____ A.D. 20 _____

County Recorder _____

By _____, Deputy

DOCUMENT NO. _____

Statement of Evidence

In 1911, John Norgaard set a stone at the corner.

On August 2, 2006, Bueltel-Moseng Land Surveying dug with a backhoe and found a stone and 18" stake. We set an iron with seal #11943 and a pipe next to the stone. A 1" pipe with seal #11943 was also placed at the road surface.

Doc# 244530 Fee: \$0.00 2 Pages

Office of County Recorder
Yellow Medicine County, Minnesota
I hereby certify that the within instrument
was filed on December 7, 2007 at 02:20 PM

Kay Zempel, Yellow Medicine County Recorder

BY Debra Blood Deputy

N/C
Bueltel-Moseng Land Surveying
P.O. Box 32
Marshall, MN 56258

CERTIFICATE OF LOCATION OF GOVERNMENT CORNER

NORTHEAST Corner of Section 33, Township 115 N., Range 43 W., 5th P.M.
 STATE OF MINNESOTA, County of YELLOW MEDICINE

At the corner location shown on the sketch:

- On 6-22-83 found a 6"x6" CUT GRANITE STONE, DOWN 37"
DATE
- left monument as found, lowered monument, removed monument (explain)
- On 6-22-83 placed a 1 1/4"x1 1/4"x15" PERFORATED STEEL TUBE WITH
DATE
ALUMINUM CAP STAMPED "D.N.R. SURVEY MARKER" OVER STONE, DOWN 0.4'

SKETCH OF REFERENCE TIES

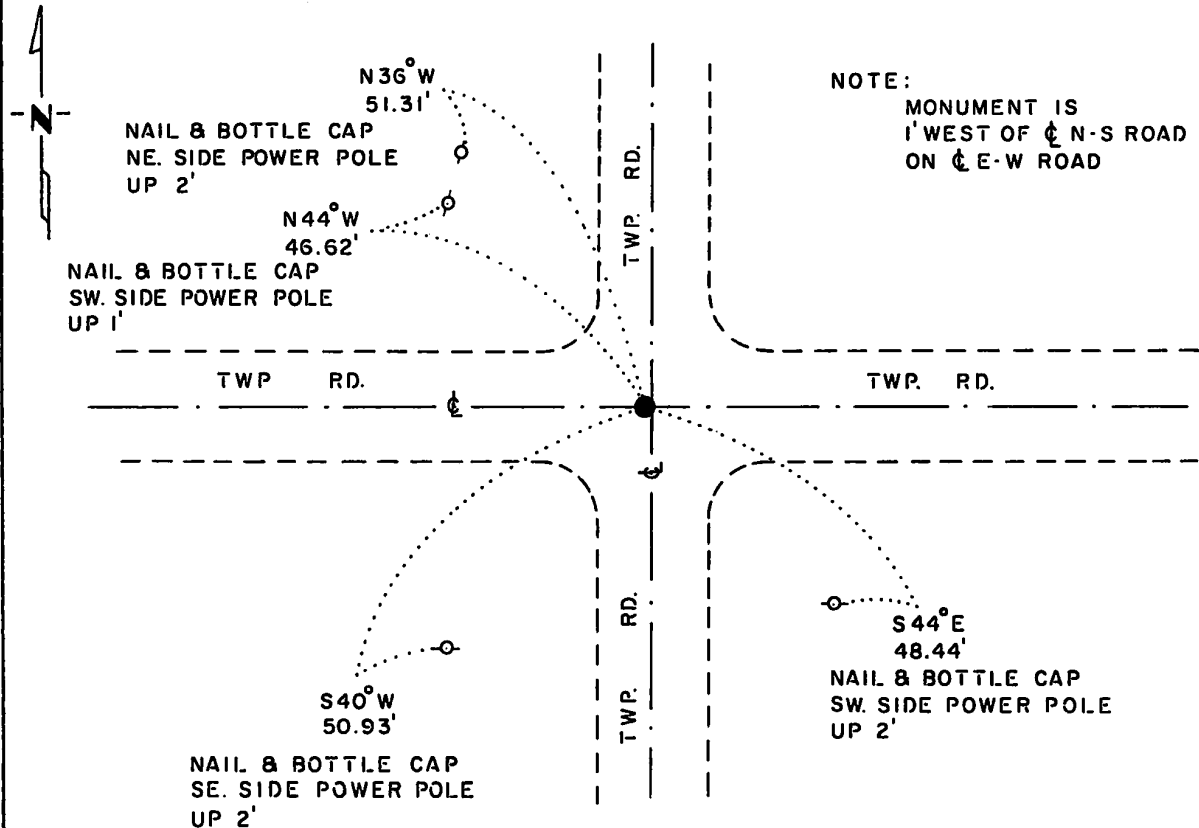

TIES VERIFIED 9-22-87
 BEARINGS OBSERVED WITH COMPASS

Statement of evidence relative to this corner location is on back of page.

J.B.M. 7-29-83
 6-985

I hereby certify that this document and the data contained herein was prepared by me or under my direct supervision.

Lowell R. Zimmerman 10-12-87
SIGNATURE DATE

Registration No. 17005

- Land Surveyor, Professional Engineer
- County Surveyor, County Engineer

OFFICE OF THE COUNTY RECORDER
 County of Yellow Medicine

RECORDED
GRANTOR <input checked="" type="checkbox"/>
GRANTEE <input checked="" type="checkbox"/>
INDEXED

I hereby certify that this document was filed in the Co. Recorders office at 10:25 A.M. on the 14 day of October A.D., 19 87

County Recorder Norm J. Gochel

By _____, Deputy

DOCUMENT NO. 191760

Northeast Corner Section 33, Township 115 North, Range 43 West

This corner was originally established by the U.S. General Land Office survey in 1867. The government notes show corner marked with a wood post set in mound of earth with pits and trench dug around the mound.

In June 1983, the DNR Bureau of Engineering contacted the Yellow Medicine County Offices of the Recorder and Highway Engineer for corner information.

The following information was obtained from the County Recorder:

Surveyor's Record Book B, Page 109, dated September 27, 1901, recorded by John Norgaard, County Surveyor, the following is written about the corner: "Found stake in the government mound. Set top of monument level with ground." The monument referred to by Norgaard, according to the introductory page of Book B, is a jasper granite stone 2 feet long and 6" by 6" square. A distance of 2642 feet is shown from the corner to the east quarter corner of Section 28.

On Page 210 of Survey Plat Book a survey of Section 26 is show, dated 1929, by John Norgaard, County Surveyor. The following ties were taken to this corner:

Cottonwood, Southwest, 47.4 feet
fence corner 44.6 feet
fence corner 45.0 feet

No mention is made of the monument itself.

The following information was obtained from the County Engineer:

The following ties were taken in 1940 to the corner:

5th fence post ENE 94.8 feet
4th fence post ESE 81.2 feet
2nd fence post SE 54.9 feet
Power Pole SW 52.2 feet

No mention is made as to what is in place at the corner.

In July 1958, the DNR Bureau of Engineering traversed to the area of the corner and located the intersection of roads north-south and east-west, set a spike at this intersection and took the following ties:

power pole SE 47.4 feet
corner fence post NE 45.5 feet
power pole NW 51.1 feet

A distance of 2638.9 feet is shown from this spike to a spike at the east quarter corner of Section 28.

In March 1964, the DNR Bureau of Engineering traversed to the area of the corner and located the spike set in 1958 and replaced it with a railroad spike.

In September 1971, the DNR Bureau of Engineering went to the area of the corner and located the centerlines of roads north-south and east-west. On September 1, 1971, the DNR Bureau of Engineering hired a backhoe operated by Dolan Johnson of Russell to dig for evidence of this corner. Dug at the corner area and found a stone down 2.0 feet with a wood hub beside it. Set a ½" diameter iron pipe over stone and took these ties:

nail and bottle cap West side power pole, 48.30 feet SE
nail and bottle cap East side power pole, 50.90 feet SW
nail and bottle cap South side power pole, 46.60 feet NW

Sketch of the ties shows corner to be at approximate intersection of previously mentioned roads.

In June 1983, the DNR Bureau of Engineering traversed to the area of the corner and found a ½" by 20" iron pipe down 2" over a 6" by 6" by 7" field stone down 20" over a 5" by 8" by 10" field stone down 27" over a 6" by 6" cut granite stone down 37". Monuments are 1 foot west of centerline north-south road and on centerline of east-west road. Measured a distance of 2642.09 feet from these monuments to the east quarter corner Section 28. Accepted the 6" x 6" granite stone as the corner, reset all stones in position found and replaced iron pipe with DNR Survey Marker.

On September 22, 1987, the DNR Bureau of Engineering revisited the corner and found the DNR Survey Marker, as previously set, in good condition.