PLAT BOUNDARY DATA		
POINT	DISTANCE	AZIMUTH
B1 B2	33.00'	0°00'00"
B2 B3	17.00'	0°00'00"
B3 B4	40.00'	90°00'00"
B4 B5	17.00'	180°00'00"
B5 B6	66.00'	180°00'00"
B6 B7	17.00'	180°00'00"
B7 B8	40.00'	270°00'00"
B8 B9	17.00'	360°00'00"
B9 B1	33.00'	360°00'00"

N

SCALE

0 50'

1" = 50'

PARCEL NO. 1

ROGER AND DIANE CITROWSKE

SW1/4 SW1/4 OF SEC. 16, T115N, R43W

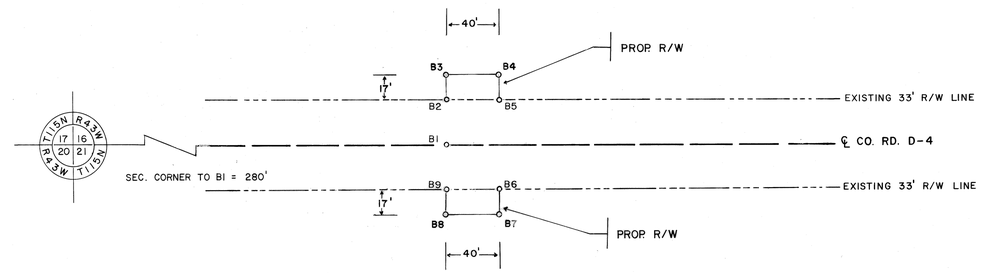

PARCEL NO. 2

YELLOW MEDICINE COUNTY HIGHWAY DEPARTMENT

NW1/4 NW1/4 OF SEC. 21, T115N, R43W

RIGHT-OF-WAY IN SECTION 16							
PARCEL NO.	OWNER	LOCATION	NEW RD. R/W	TEMP. EASE.	BLDG. EASE.	EASE. EXP.	PERM. R/W INT.
			ACRES (MORE OR LESS)				
1	ROGER AND DIANE CITROWSKE	SW1/4 SW1/4	0.02				
RIGHT OF WAY IN SECTION 21							
2	YELLOW MED. CO. HIGHWAY DEPARTMENT	NW1/4 NW1/4	0.02				

CONVENTIONAL SYMBOLS

SECTION LINE
QUARTER LINE
SIXTEENTH LINE
PROPERTY LINE
R/W BOUNDARY — PROP. R/W
EXISTING M.H.D. R/W LINE
OTHER ROAD R/W
RAILROAD R/W
PRIVATE EASEMENT
TEMPORARY EASEMENT — TEMP. EASE.
BUILDING REMOVAL EASEMENT — B.R.E.
R/W PARCEL NUMBER — PARCEL NO. 1
ACCESS CONTROL — C
ACCESS OPENING — OPEN
CAST IRON MONUMENT OR H/2" M.H.D. IRON PIPE WITH ALUMINUM CAP
3/4" M.H.D IRON PIN
OTHER IRON MONUMENT
CONCRETE OR STONE MONUMENT
R/W BOUNDARY CORNER

DOC. NO. 199712

OFFICE OF REGISTER OF DEEDS
YELLOW MEDICINE COUNTY, MN

I HEREBY CERTIFY THAT THIS PLAT HAS BEEN FILED IN THIS OFFICE AT 9:05 O'CLOCK P.M. ON 25 DAY OF MARCH, 19 91 IN BOOK _____ OF _____, PAGE _____. Envelope No. 98.

Norman Opdahl
COUNTY RECORDER

YELLOW MEDICINE COUNTY HIGHWAY DEPARTMENT

RIGHT-OF-WAY PLAT NO. 87-598-16 (1)

Y.M.C. PROJECT NO. S.A.P. 87-598-16
IN THE SW1/4 SW1/4 OF SEC. 16 AND NW1/4 NW1/4 OF SEC. 21, T115N, R43W

AS SHOWN ON THIS PLAT PREPARED BY THE YELLOW MEDICINE COUNTY HWY. DEPT. IS HEREBY CERTIFIED AS THE OFFICIAL PLAT OF THAT PORTION OF CO. RD. D-4, WITHIN THE DESIGNATED PORTION OF SECTIONS 16 & 21, PURSUANT TO MINNESOTA STATUTES, SECTION 161.16 SUBDIVISION 2, SECTION 160.14 SUBDIVISION 1, AND SECTION 160.085.

RECOMMENDED FOR CERTIFICATION:

Barry Anderson — 11/7/90

Barry L. Anderson, County Engineer — Date