ORIGINAL

MINNESOTA DEPARTMENT OF TRANSPORTATION
RIGHT OF WAY PLAT NO. 87-17

MAINTENANCE STORAGE SITE NO. 81506

STATE PROJECT NO. 8707(67-67-21-2)

IN THE SOUTHEAST QUARTER OF SECTION 3. T. 115 N.. R. 39 W.

YELLOW MEDICINE COUNTY. MINNESOTA

RIGHT OF WAY IN SECTION 3								
PARCEL	OWNER	LOCATION	TORREN'S CERTIFICATE NO.	NEW T.H. R/W (ACRES (MORE OR LESS))	TEMPORARY EASEMENT (ACRES (MORE OR LESS))	BUILDING REMOVAL EASEMENT (ACRES (MORE OR LESS))	EASEMENT EXPIRES ON	PERMANENT R/W INTEREST
M.S.S. 81506								
2	LUCILLE N. JOHNSON	SE1/4SE1/4		5.38				FEE
S.P. 8707(67-67-21-2)								
204	LUCILLE N. JOHNSON	SE1/4SE1/4		7.01				FEE

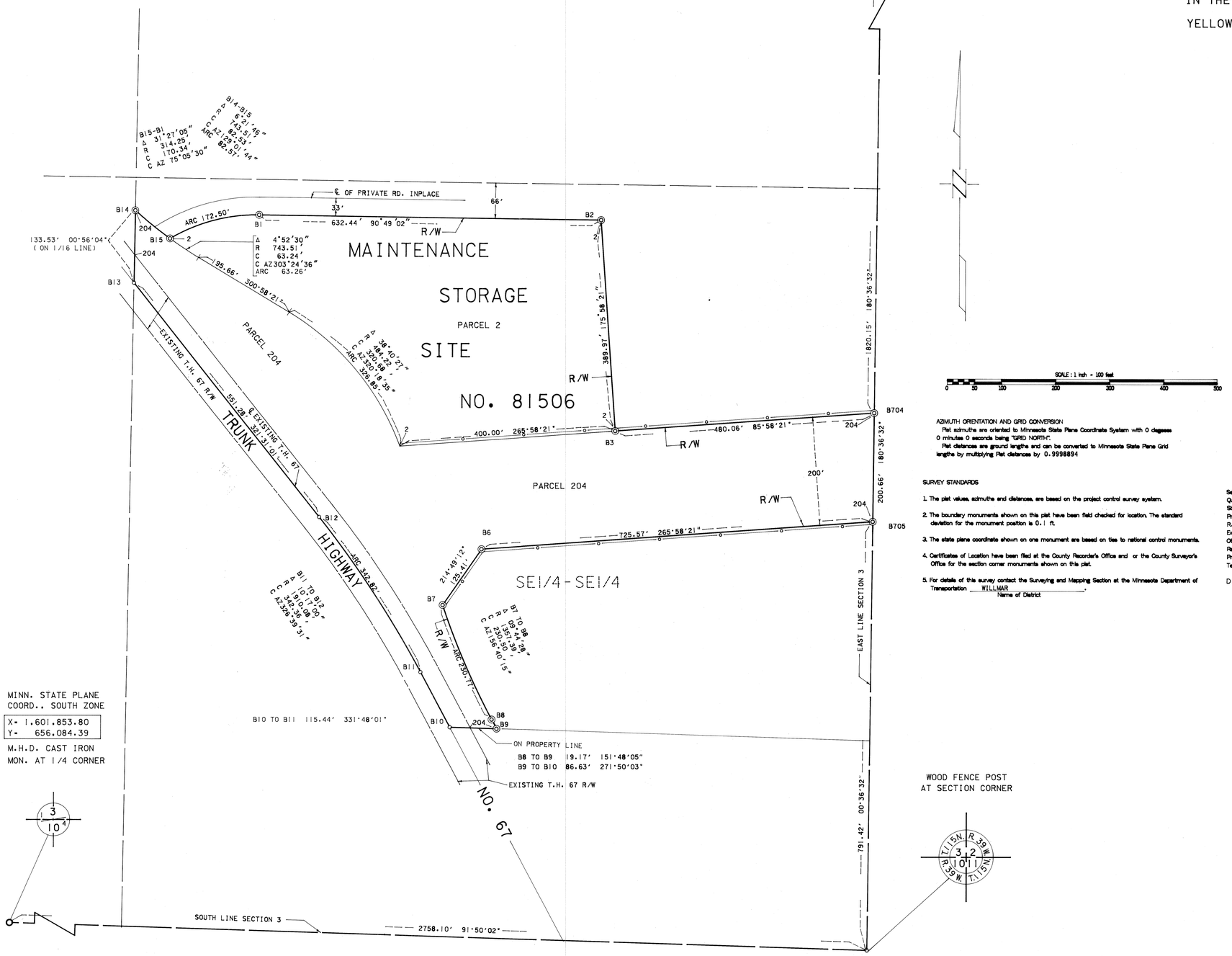

SCALE: 1 inch = 100 feet

0 50 100 200 300 400 500

AZIMUTH ORIENTATION AND GRID CONVERSION

Plat azimuths are oriented to Minnesota State Plane Coordinate System with 0 degrees 0 minutes 0 seconds being "GRID NORTH".

Plat distances are ground lengths and can be converted to Minnesota State Plane Grid lengths by multiplying Plat distances by 0.9998894

SURVEY STANDARDS

1. The plat values, azimuths and distances, are based on the project control survey system.
2. The boundary monuments shown on this plat have been field checked for location. The standard deviation for the monument position is 0.1 ft.
3. The state plane coordinate shown on one monument are based on ties to national control monuments.
4. Certificates of Location have been filed at the County Recorder's Office and or the County Surveyor's Office for the section corner monuments shown on this plat.
5. For details of this survey contact the Surveying and Mapping Section at the Minnesota Department of Transportation WILLMAR (Name of District).

THE COMMISSIONER OF TRANSPORTATION IS HEREBY DESIGNATING THE DEFINITE LOCATION OF TRUNK HIGHWAY NO. 67 FROM 1.0 MILE TO 1.2 MILE SOUTHEAST OF TRUNK HIGHWAY NO. 23

As shown on this plat prepared by the State of Minnesota Department of Transportation is hereby certified as the official plat of that portion of said T.H. 67 within the designated portion of Section 3 and the Commissioner's Order therefor, pursuant to Minnesota Statutes 1969, section 161.16 subd2, section 160.14 subd. 1, and section 160.085 and Minnesota Laws of 1976, Chapter 166.

Commissioner's Order No.	Location	Nature of Interest
65224	Plat 87-17	Definite location, width, access, temporary easement and building removal easement.

Recommended for Certification: Certified:

Richard P. Braun
Commissioner of Transportation

R.J. Dinneen 1-12-81 Date — Acting Director of R W Operations

by R.J. McDonald 1-19-81 Date — Deputy Commissioner of Transportation

I hereby certify that this plat was prepared by me or under my direct supervision that I am a duly Registered Land Surveyor under the Laws of the State of Minnesota; that this plat meets requirements of Minnesota Statutes 1969, Section 161.16, Subdivision 2, Section 160.14, Subdivision 1 and Section 160.085; that parcel ownerships are correctly described and delineated on the plat; and that the proposed right-of-way boundary lines are correctly designated on the plat.

Certified by Dennis M. Davidson — Registered Land Surveyor, Office of Surveying Mapping — Reg. No. 11989 — Date 1-12-81

I hereby certify that this plat was surveyed by me or under my direct supervision and that I am a duly Registered Land Surveyor under the Laws of the State of Minnesota; that all measurements are correctly shown on this plat and that all monuments have been correctly placed as shown on this plat.

Certified by Richard M. Bruckerhoff — Registered Land Surveyor, Mn DOT District Office — Reg. No. 11526 — Date 1-13-81

CONVENTIONAL SYMBOLS

Section Line
Quarter Line
Sixteenth Line
Property Line
R/W Boundary
Existing D.O.T. R/W Line
Other Road R/Ws
Railroad R/W
Private Easement
Temporary Easement
Building Removal Easement
R/W Parcel Number
Access Control
Access Opening
Cast Iron Monument or 2"x2" D.O.T. Iron Pipe with Aluminum Cap
3/4" D.O.T. Iron Pin
Other Iron Monument
Concrete or Stone Monument
R/W Boundary Corner

DISTANCES SHOWN TO FEET (66.80 ETC.) ARE EXTRINSIC VALUES.

PLAT NO. 87-17
M.S.S. 81506
S.P. 8707(67-67-21-2)

DOC. NO. 177545

OFFICE OF COUNTY RECORDER
YELLOW MEDICINE COUNTY, MINN.

I HEREBY CERTIFY THAT THIS PLAT HAS BEEN FILED IN THIS OFFICE AT 10:45 O'CLOCK A.M. ON January 22, 1981 IN BOOK ___ OF ___, PAGE Envelope #86

Bernard G. Schaller, COUNTY RECORDER
By Kathy Nickel, Deputy