

YELLOW MEDICINE COUNTY HIGHWAY DEPARTMENT  
HIGHWAY RIGHT OF WAY PLAT NO. 39-1  
LOCATED IN THE WEST HALF OF THE SOUTHWEST QUARTER OF SECTION 4  
TOWNSHIP 115 NORTH, RANGE 39 WEST, YELLOW MEDICINE COUNTY, MINNESOTA.

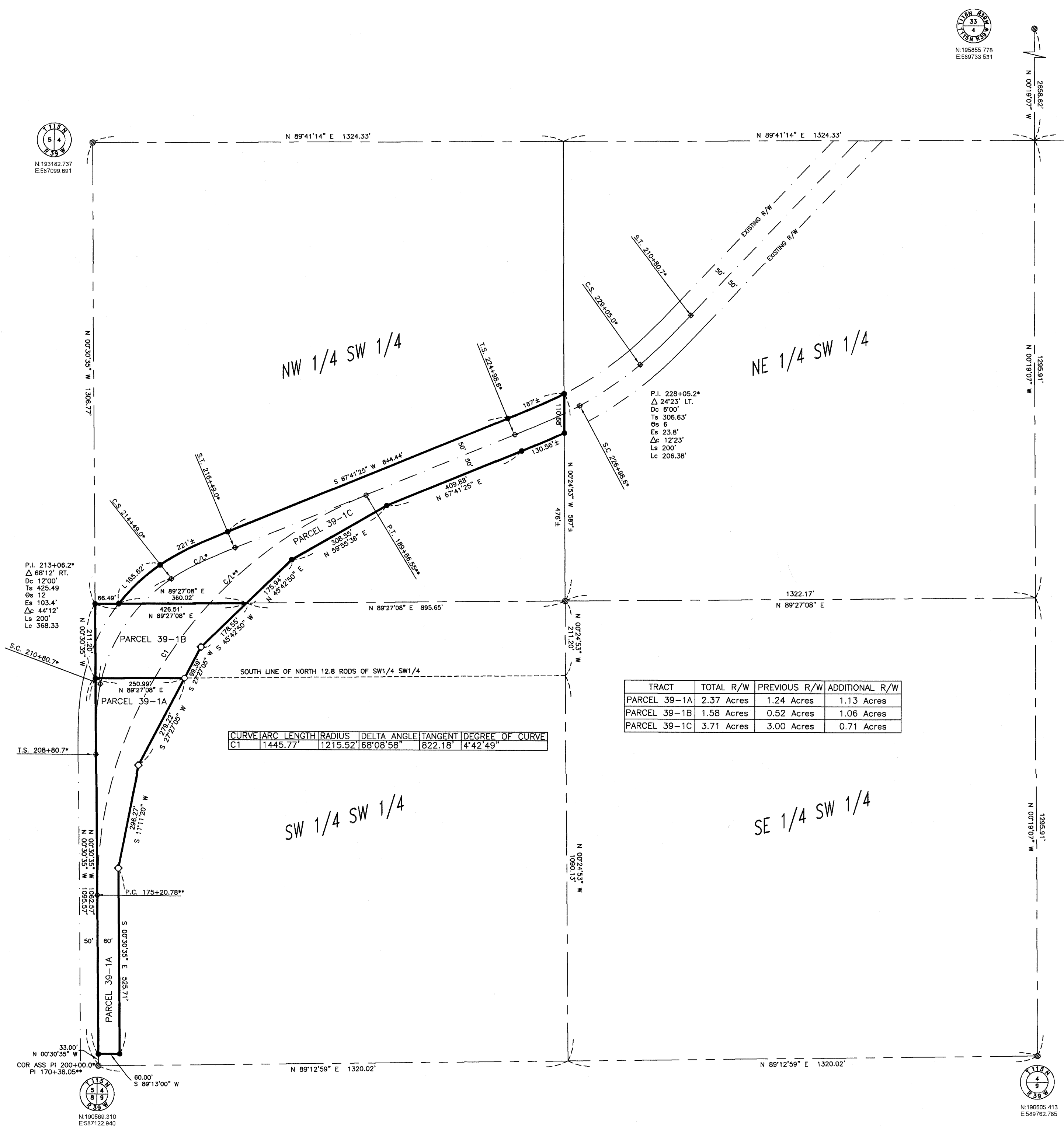

**LEGEND**

These standard symbols will be found in the drawing.

- FOUND MONUMENT
- SET 1/2" REBAR WITH CAP STAMPED LS 49020
- ◇ R/W MARKER
- COMPUTED CORNER

0 200 400

Bearings and Coordinates based on Yellow Medicine County Coordinate System  
NAD83 (1996 Adjustment)

\* DENOTES DATA FROM YELLOW MEDICINE COUNTY GRADING PLAN MARKED NO. 39 JOB NO. 56-39  
\*\* DENOTES DATA FROM YELLOW MEDICINE COUNTY GRADING PLAN MARKED SAP 087-639-007

**ENGINEER**

This plat prepared by the Yellow Medicine County Highway Department is hereby certified as the official plat of that part of said County State Aid Highway No. 39 within the West Half of the Southwest Quarter of Section 4, Township 115 North, Range 39 West, pursuant to the Minnesota Statutes, section 160.085, and also section 160.14, subdivision 1, and that parcels are correctly designated and monumented as shown on the plat.

Certified [Signature] 1/14/2025  
Yellow Medicine County Engineer Date

**SURVEYOR**

I hereby certify that this plat was prepared by me or under my direct supervision and that I am a duly Licensed Land Surveyor under the Laws of the State of Minnesota, that this plat meets the requirements of Minnesota Statutes, section 160.085, also section 160.14, subdivision 1, and that parcels are correctly designated and monumented as shown on the plat.

Certified [Signature] 1/14/2025  
Desmond Jibben Date  
Licensed Land Surveyor No. 49020

**RECORDER**

OFFICE OF THE COUNTY RECORDER - YELLOW MEDICINE COUNTY - MINNESOTA

I hereby certify that this plat has been filed for record in this office on the \_\_\_\_\_ day of \_\_\_\_\_, 2025 at \_\_\_\_\_ o'clock \_\_\_\_\_ M. and recorded as Plat File No. \_\_\_\_\_

Certified \_\_\_\_\_  
Yellow Medicine County Recorder

Doc# 283541 Fee: \$0.00 1 Pages  
Property & Public Services  
Property Records Division  
Yellow Medicine County, Minnesota  
I hereby certify that the within instrument was filed on January 14, 2025 at 11:00 AM  
Janel Timm, Yellow Medicine County Recorder  
By [Signature] Deputy

Plat Envelope No. 130